Weather: Sunny, Increasing Cloud

Victoria Daily Times

86th Year, No. 252 ★★ VICTORIA, B.C., THURSDAY, MARCH 19, 1970

TODAY'S NEWS TODAY
Telephone 382-3131
Classified 386-2121
PRICE: 10 CENTS WEEKEND 15 CENTS

Unemployment Up Sharply; Highest Rate in 6 Years

CARS TO USE POP-OUT BAGS

WASHINGTON (WP) — Auto makers will have to start tucking inflatable "air bags" under the dash boards of all new American cars made after Jan. 1, 1972, transportation secretary John A. Volpe said Wednesday.

The pop-out safety devices will be required first on the front-seat passenger side. Volpe said they "already have shown a potential for saving thousands of lives and greatly reducing serious injuries in crashes."

A crash sensor would trigger the system, inflating the air bag within milliseconds of a front-end collison.

The transportation secretary called the move particularly important because of recent studies indicating that only 25 per cent of the motoring public bothers to buckle seat belts.

Under the timetable announced Wednesday, the air bags will also be required on the driver's side of all passenger cars made after Jan. 1, 1974.

U.S. Recognizes Cambodia Regime

Times News Services

The United States said today it recognizes the new regime which ousted Prince Norodom Sihanouk as the legal government of Cambodia.

The state department also said it had received a copy of a note sent to all foreign missions in Phnom Penh in which the new Cambodian government emphasized its determination to pursue a policy of "strict neutrality."

Members of Cambodia's National Assembly accused Sihanouk of corruption, murder, nepotism and protecting the Viet Cong before they voted to depose him, Camodian radio reported.

A broadcast recording of the debate Wednesday indicated many deputies joined in the attack before the unanimous vote of no confidence which overthrew the man who had ruled them for 29 years.

Deputy Trinh Hoahn, who called for the no-confidence vote, labelled the 47-year-old prince a dictator and said Sihanouk's wife and mother-in-law had made fortunes selling government jobs.

He accused Sihanouk of running a gambling casino for personal profit, "executing a large number of peasants without trial, wasting national funds and blindly following his wife's advice.

WIFE FLEES

Princess Monique, Sihanouk's wife, has been reported in Singapore, while her mother was in Europe with Sihanouk and arrived in Peking with him today. The resignation of his brother-in-law as police commissar was announced Wednesday.

Another broadcast said Sihanouk had "provoked" the political crisis during which crowds took to the streets of Phnom Penh last week in violent demonstrations against the presence of North Vietnamese and Viet Cong troops on the Cambodian side of the border with South Vietnam.

Radio Phnom Penh also said Assembly Chairman Cheng Heng, who was named acting chief of state, announced that Cambodia will continue to follow a policy of "independence, neutrality and territorial integrity" and the government will "recognize and respect" all treaties which had been formally concluded.

There are an estimated 50,000 North Vietnamese and Viet Cong troops in Cambodia.

Broadcasts said Cambodian peasants were pledging their support for the coup.

SEE GENERAL AT HEAD

It was believed that the assembly acted at the instigation of Gen. Lon Nol, the premier and chief of the 49,000-man armed forces who quarrelled with Sihanouk in 1968 over the presence of North Vietnamese and Viet Cong troops in Cambodia. A report intercepted by the South Vietnamese government said Lon Nol and Sirik Matak, a high government minister,

Continued on Page 2

TROOPS ON MOVE

PHNOM PENH (UPI) — Cambodia's new regime today was reported to be moving troops toward Viet Cong and North Vietnamese positions inside Cambodia.

No fighting was reported. The Hanoi forces use the northeast corner of Cambodia as a sanctuary for raids on U.S. bases in South Vietnam.

Tribesmen Around Base

Times News Services

VIENTIANE — Confused reports indicated the situation at the U.S. military base in the Laotian town of Sam Thong was still fluid today.

The U.S.-backed Meo tribesmen appeared to command the hills around the community in an area which had been believed overrun by North Vietnamese regulars Wednesday.

Sources here today said that only a small Communist Commando force hit Sam Thong when the Meo force withdrew and U.S. personnel flew out with hospital patients during the attack.

There were no indications of contact between the opposing forces today and U.S. aircraft were expected to resume ferrying supplies and troops into Sam Thong.

MERCENARIES

The Long Cheng headquarters of the "Cladestine Army" headed by Gen. Vang Pao, six miles southwest of Sam Thong, was reinforced by some 350 mercenaries flown from Thailand where they were trained by U.S. advisers. The situation in the Long Cheng area appeared stable although Vang Pao spent the night in Vientiane for briefings.

INDEX

Births, Deaths	30
Classified	30
Comics	40
Cowichan News	39
Entertainment	41
Finance	10, 11
Prairie News	42
Sports	14, 15
Weather	2
Women	24-27



CHINATOWN may become a chunk of real estate too rich to remain merely a quaint relic of the past. Today approximately 300 Chinese, most of them elderly, single men living on pensions, make their home in the century-old section of Victoria. The Times' Jack Scott, on Page 16, looks at Chinatown and comes up with the conclusion its days are numbered. (Times photo by Bill Halkett)

Willy Brandt Cheered In East German City

ERFURT (CP) — West German Chancellor Willy Brandt, after a tumultuous welcome by the people of Erfurt, said today relations between East and West Germany should be regulated in a special treaty but rejected the idea of full diplomatic recognition of the East Berlin government.

At the first session of the German summit meeting here, Brandt replied to East German Premier Willi Stoph's opening statement that a normal situation in the divided country depended on international relations on the basis of complete equality.

"The decisive issue," Stoph said, "is to achieve, in the interest of European security, a peaceful coexistence for the people of our states, a change in the relations between the East German Democratic Republic and the Federal Republic of Germany."

But the West German chancellor called the common interests and quarrels between East and West Germany different from those between other peoples and said "they are directed toward the unity of the nation."

At the morning session, which lasted 1¾ hours, Brandt and Stoph agreed to hold a meeting in an undetermined West German town near the border. Brandt proposed they meet in May, though a specific date was not set.

Their historic meeting began promptly at 10 a.m. (4 a.m. EST) after thousands of Erfurters had cheerd Brandt on his arrival from Bonn. Stoph himself was on hand to greet the chancellor at the railway station.

Thousands of East Germans, shouting "Willi! Willi Brandt!" broke through police barriers to greet the West German chancellor.

OTTAWA, QUEBEC RIFT MAY SCUTTLE NIGER PACT

NIAMEY, Niger (CP) — A rift in the Canadian delegation, with Quebec and Ottawa the main foes, threatened today to scuttle plans for the creation of an agency to promote cultural and technical co-operation among French-speaking countries.

New Brunswick and Manitoba, sympathetic to Quebec demands for an international voice, also expressed dissatisfaction with their roles at the conference.

Disagreements between Canadian representatives and France earlier forced delays in final approval of the charter to set up the agency. Approval was postponed to Friday.

The Canadian delegation includes representatives from Ontario, also dissatisfied with its minimal role.

Quebec delegate said the conference of 26 French-speaking countries may be near breakup over the issue.

57,000 Jobless In B.C.

Times News Services

OTTAWA — British Columbia alone went against the trend as unemployment jumped sharply across the country last month to 6.5 per cent of the national labor force, the highest point in six years.

But February figures released today showed the B.C. jobless rate was still above the national average although it declined to 6.7 per cent from the 7.3 per cent January level. A year ago it was 6.6 per cent.

The B.C. rate reflected an unemployed total of 57,000 persons last month, down 4,000 from the January total.

GREATER THAN USUAL

The federal manpower department said the nation-wide increase from 485,000 unemployed in January to 526,000 in February was greater than usual for this time of year.

Nearly 40 per cent of those unemployed had been without jobs for one to three months when the survey was taken.

There was little change in February from January figures on the total number of employed persons — 7,505,000, up from 7,499,000. But the total labor force grew by 47,000 to 8,031000.

PEAK LAST YEAR WAS 6

Unemployment reached 6.4 per cent of the labor force in February and March two years ago but then declined. The peak last year was six per cent in February.

The previous high was in the first three months of 1964 when unemployment ran to between 6.8 and seven per cent of the labor force.

On a seasonally-adjusted basis, unemployment last month ran to 4.8 per cent of the labor force, the same as in December after dipping to 4.5 in January. This is the figure economists look to and that the government says might go as high as 5.7 per cent during its anti-inflation drive.

The latest employment picture in brief, with estimates in thousands:

	Feb. 1970	Jan. 1970	Feb. 1969
Labor force	8,031	7,984	7,911
Employed	7,505	7,499	7,438
Unemployed	526	485	473

BLEAK ALL OVER

In terms of actual, rather than seasonally-adjusted, unemployment rates worsened in all regions of the country except British Columbia, and even there it ran slightly higher last month than a year ago.

The report said employment was down in construction and manufacturing but higher in community, business and personal services; in fire, insurance and real estate; and in transportation, communications and other utilities.

Employment declined from a year ago in the Atlantic region and the prairies.

Regionally, the unemploy-

Continued on Page 2

PRICE INDEX JUMPS COAST TO COAST

Times News Services

Vancouver's price index rise of .4 for February was about average for the 12 Canadian cities in which the Dominion Bureau of Statistics keeps separate checks.

It rose to 121.4 in Vancouver from 121. Similar statistics are not kept for Victoria.

Edmonton and Calgary registered the smallest increases — just .2 for the month — and the bureau attributed this to steady food prices in those two cities.

The index, based on 1961 prices equalling 100, rose to 121.9 in St. John's Nfld., from 120.9 in January, the biggest jump among the cities.

Welfare Jam Forces Move

A heavy increase in numbers of welfare recipients has forced the Victoria social welfare department to look for new quarters.

Welfare director Alex Davidson told the city's land's committee this morning that expansion is essential if the growing case load is to be handled efficiently.

The committee agreed to recommend to city council that the section of the welfare department handling male cases be moved to the ground floor of the old Victoria School of Music Building near the Century Inn on Pandora.

EXTRA STAFF

The move will take place as soon as possible after council approves the necessary expenditure of $30,000 to carry out renovations and provide for extra stafff.

Ald. Tom Christie backed the move terming existing conditions at the welfare office on Cook Street "terrible."

On Friday, Feb. 27, the Cook Street office handled 160 applicants for welfare — an all time high in Victoria. The average was 99 a day for the month and Davidson warned that with a minor recession already being felt the numbers could only increase.

"We have to do something," Christie told the committee. "If you go down to Cook Street on any given day you'll

Continued on Page 2

SWALLOWS RETURN ON SCHEDULE

SAN JUAN CAPISTRANO, Calif. (UPI) — Bells pealed this morning as the swallows returned to this historic mission right on schedule.

Some 2,000 of them landed on the 193rd anniversary of the day a Franciscan padre first gave them a home.

Legend has it the birds were chased away by an innkeeper and were welcomed at the mission, in whose eaves they have made their home ever since, returning on the same day each spring.

Moscow Prepares 8 Missile Sites

WASHINGTON (Reuters) — The Soviet Union will be able to start deploying multi-war head nuclear missiles this year, U.S. Defence Secretary Melvin R. Laird said today.

He also told a news conference the Russians have nearly completed the fourth of eight anti-ballistic missile sites planned for the Moscow area.



DANDER'S UP over plans to expand construction projects in prime surfing areas of Hawaii. William Paku is among hundreds of demonstrators in Honolulu demanding "Save Our Surf." (AP Wirephoto.)

OL' VIC SAYS:

Guess th' U.S. hurried t' recognize Cambodia while it's still recognizable.

★ ★ ★

Too many people not workin' shows th' system ain't workin' either.

★ ★ ★

Words are a form o' pollution too.

NDP Questions Benguet Role

Opposition Leader Dave Barrett suggested in the legislature Wednesday that "a criminal organization with a criminal record" might go to court with fraud charges against a B.C. company to recover a $1 million investment in the stalled Cypress Bowl project.

But the fact that the organization, Benguet Consolidated Inc., has not sued Alpine Outdoor Recreation Resources Ltd. for fraud raises the question whether Benguet "knows something" about its future role in the West Vancouver ski development, Barrett said.

$1 MILLION DEAL

Benguet took over Alpine, original promoters of the development last fall in a $1 million deal that led to a storm of controvesy over the international firm's gambling connections in the Bahamas.

At the height of the furore in November Resources Minister Ray Williston ordered a halt to the development, still in the timber clearing stage, and write to Alpine saying Benguet was not welcome in the project, located on more than 600 acres of leased crown land.

An investigation was begun by the attorney-general's department into the background of the foreign company. Williston said Wednesday he has not had a final report from the attorney-general but has heard nothing to change his original view that Benguet was an unsuitable partner in the project.

Barrett, speaking during debate on Williston's departmental estimates, said evidence gathered by a Bahamian royal commission had established that Benguet was a criminal organization with "a record of buying politicians in other jurisdictions."

So what was taking so long in deciding once and for all whether Benguet could stay in B.C.? he asked.

Allan Williams (L—West Vancouver-Howe Sound) asked whether the government was stalling on the question to give Benguet time to sell its land leases in the deal to another company to avoid a $1 million loss.

Williston said the legal advice he has received is that there are no leases held by the developers. An oversight —failure by the government to publish notice of the leases in the B.C. Gazette last year — invalidated the leases originally signed with Alpine.

Opposition MLAs then asked Williston what Benguet would have to sell if it didn't own the leases. There would be no assets to sell, it was suggested.

DIDN'T AGREE

Williston disagreed, saying the assets in Cypress Bowl are the clearing and right-of-way access work that has been done to date.

He was then asked if he meant that Benguet owns those assets.

He then agreed that in fact the government must own the assets because there are no leases giving anyone else control of the land.

Williston said there is a May deadline for Alpine to make other financial arrangements and proceed with the project. It had not been extended since the original letter to Alpine back in November, he said.

Barrett said that Williston has said in the past that "Benguet bought the Brooklyn Bridge" if it thought it was buying the rights to a major residential subdivision when it took over Alpine.

If that is the case, he asked, what is protecting Alpine from a suit at the hands of Benguet?

Could it be "the whisper of a hope" that delay in the affair will produce a happy solution for Benguet? Barrett asked.

At one point Williston disagreed with Barrett's claim that Alpine had made at least $250,000 out of logging the bowl area, ostensibly for the ski development.

'PR MAN'

Barrett snapped: "You spend more time being a PR man for Alpine than is warranted."

Barrett repeated earlier demands that the Cypress Bowl area be turned over to the regional parks board for development as a park.

Williams said the delay in settling the status of the companies in the bowl project means that Benguet might be able to sell its way out of the deal with Alpine. That would mean an unnecessary "$1 million price tag for admission to Cypress Bowl" for any developer who was prepared to go ahead with the badly needed recreational facilities.

SWEEP TICKET HOLDERS

Times News Services

DUBLIN — Irish Sweepstakes tickets held by nine British Columbians including one Victorian were among those announced in early drawng today on Wednesday's running of the Lincolonshire Handicap.

Most were identified only by nome de plume.

The Victoria ticket unbered LMD LMD 06370 and bearing the nom-de-plume "Hijudi" was drawn on a horse named Hotfoot.

Vancouver ticket MNC 88252 "Money Mad" also was drawn on the same horse.

Other B.C. tickets:

The Diddler — LMC 06860, Dude, New Westminster; MND 15423, Fayme, Vancouver.

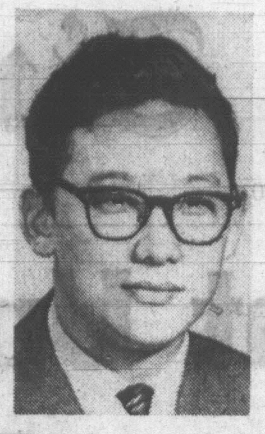
Brother Scot — MQJ 86503, Panka, Surrey, B.C.

Maystreak — MPH 85019, G. D. Westdrop, Surrey, B.C.

Wolley — LKS 62265. Once Again, Vancouver 12.

Enraptured — MQJ 83142, Doris, Vancouver.

Levandale — MPJ 70033, Skippy, Vancouver.



CURRENT season of the University Extension Association of Victoria will close Monday evening with an address by Dr. David Suzuki, professor in the Department of Zoology, UBC, and one of Canada's leading geneticists on "Genetics and the Responsibility of Science." The lecture, in Room 144 MacLaurin Building, will be open to the public and will follow the association's brief annual meeting starting at 8:15 p.m.

B.C. ROUNDUP

Hospital Busy With Kidney Transplants

VANCOUVER (CP) — Three British Columbia residents, including a 13-year-old boy, received new kidneys in transplant operations at Vancouver General Hospital Wednesday.

Hugh Johnson, 50, of Vancouver, John Craddock, 33, of Sidney, and Harley Christopherson of White Rock, were reported in satisfactory condition today.

Harley's brother, Keigh, was a kidney recipient in a transplant operation at VGH last May.

Hospital officials declined to release any information on the donors.

Farmer Killed

MISSION — The body of Harry MacDonald of nearby Silverdale was found pinned beneath a farm trailer Wednesday on the family property four miles east of this Fraser Valley community.

Police said MacDondaid had been loading rocks on the trailer tractor unit.

Bomb Threat Delays Game

A Vancouver Island Hockey League final game was delayed about 30 minutes Wednesday night at the Esquimalt Sports Centre while police checked for a bomb reported to be in the building.

Esquimalt police said the sports centre received a phone call from someone about 7 p.m. who said there was a bomb in the centre but nothing was found.

The game between Butler Brothers and University of Victoria Vikings went on after the delay with the Vikings winning 6-5 to tie the best of five series 2-2.

Saanich police earlier in the day cleared Lansdowne Junior Secondary for about an hour to check another bomb threat hoax.

Oak Bay Orders Plan To Clean Up Beach Sewage

Complaints stemming from effluent being discharged into the sea from septic tanks in one of Oak Bay's prime areas stirred action by Oak Bay Council's works committee Wednesday.

The committee decided to ask the municipal staff to draw up plans to combat the problem.

Ald. Brian Smith, after saying that the residents concerned should be notified as soon as possible and asked if they had any suggestions, added:

"This is something that should be tackled as soon as possible."

The area concerned is Satellite and Beach Drive, from Margate to Marine, where the municipality has no sewer system.

Most of the homes have individual septic tanks while a large hotel relies on a grease trap, cleaned at three-month periods by the municipality, to get rid of its kitchen refuse.

WHO WILL PAY?

Ald. Douglas Watts said, "It's a question of remedial means — what they're going to cost, and who's going to pay for them?"

Oak Bay householders may soon have restrictions levied on what they can store on improved and unimproved lots.

The committee will ask for the municipal solicitor's recommendations on changes in the zoning bylaw designed to curb clutter.

The bylaw currently restricts storage of vehicles on unimproved lots to seven days and limits the number on improved lots to a time allowance of 72 hours.

The committee wants the bylaw changed to have storage on unimproved lots to be permitted by permit only and the time limit deleted for improved lots.

STORAGE

The bylaw permits the storage of one unlicensed vehicle, one boat or trailer, one camper or camper body, in addition to items stored in garages.

Ald. Watts summarised: "That's a pretty generous allowance of miscellaneous impedimenta"

Ald. Smith described the bylaw as "an unenforceable absurdity — you could drive a truck through it," after Police Chief Walter Green said that, in trying to enforce the bylaw, his men had kept a six months survey of one area alone, making checks every three days.

Cost of water and garbage collections have accelerated said municipal engineer Geoffrey White, in discussing the 1970 estimates.

Water costs, he explained, would jump from about $6,800 to $17,900 because of apartment construction.

"The quantity of garbage," he said, "is increasing faster than the population and is now running at seven per cent above the corresponding months in 1969."

Smith asked if this, too, was due to apartment construction and was told that it was mainly caused by the use of excessive wrapping by retail outlets.

White said increases in estimates, particularly in the engineering section, were mainly due to inflation and labor costs.

Smith observed, "This appears to be a very restrained budget."

White warned that if his department's workload increased it might be necessary to hire another man or use consultant services.

"We are stretched to the limit now."

. . . JOBLESS UP

Continued from Page 1

ment rate as a percentage of the labor force, rose to 11 per cent in the Atlantic provinces from 10 in January and 10.5 in February last year.

In Quebec, it rose to 8.7 from eight per cent in January and 8.4 a year ago.

In Ontario, it rose to 4.5 from 4.2 in January and 3.9 in February last year.

In the Prairies, the rate rose last month to 5.3 per cent from 4.6 in January and 3.9 a year ago.

GIVE BREAKDOWN

The report said that of the 526,000 persons unemployed last month, 228,000 were married men, 190,000 single men, 50,000 married women and 58,000 single women. Of the total, 97,000 were teenaged.

The figures also showed that 165,000 were unemployed less than a month when the survey was taken for the week ended Feb. 21. Of these, 57,000 were on temporary layoff. The number unemployed for one to threee months when the survey was taken was 202,000, and 98,000 were unemployed four to six months.

There were 61,000 unemployed for seven months or longer — the so-called hard core of the unemployed.

The figures result from a sample survey of about 35,000 households representative of the civilian population in the 10 provinces. Excluded are residents of the Yukon and Northwest Territories, inmates of the institutions, and Indians living on reserves.

The February survey covered the week ended Feb. 21. The figures were compiled by the Dominion Bureau of Statistics and analysed by the department of manpower and immigration.

The unemployment rate has a history of moderate increases each year between January and February, though it did decline three times in the past 10 years. in 1959, when it was riding high at 9.5 per cent of the labor force, and in 1965 and 1966.

Employment Table

OTTAWA (CP) — Canada's employment picture at mid-February, estimates in thousands:

	1970 Feb.	1970 Jan.	1969 Feb.
ALL CANADA			
Labor force	8,031	7,984	7,911
Employed	7,505	7,499	7,438
Unemployed	526	485	473
Atlantic			
Labor force	621	623	626
Employed	553	561	560
Unemployed	68	62	66
Quebec			
Labor force	2,243	2,232	2,208
Employed	2,048	2,054	2,022
Unemployed	195	178	186
Ontario			
Labor force	3,003	2,982	2,962
Employed	2,867	2,858	2,846
Unemployed	136	124	116
Prairies			
Labor force	1,315	1,306	1,318
Employed	1,245	1,246	1,266
Unemployed	70	60	52
British Columbia			
Labor force	849	841	797
Employed	792	780	744
Unemployed	57	61	53

. . . WELFARE

Continued from Page 1

find men, women and little kids, all over the place. They jam in the doorways waiting for their turn.

TERRIBLE SITUATION

"It's a terrible situation. The conditions are poor both for staff and welfare recipients."

Davidson said he thinks the department can operate more efficiently if we have segregation with the men using Pandora and the women Cook Street."

FUTURE BLEAK

He noted that while the availability of a downtown office would bring relief to the present situation, the future looked relatively bleak.

"The latest projection of unemployment states that the present six per cent will increase month by month," Davidson said. "I haven't heard when it might start levelling off. The period of restraint in Canada, I understand, is two years.

"I fully anticipate that by this fall we shall be using the new unit to full capacity."

City manager Dennis Young noted that as of this morning unemployment figures were up to 6.5 per cent.

"I think the trend is pretty obvious," he said.

. . . CAMBODIA

Continued from Page 1

were holding the "real power."

Sihanouk, who received word of his ouster just before leaving Moscow, got a red carpet welcome in Peking today that indicated he still has China's support.

The official New China news agency referred to him as "Cambodian chief of state," and the welcoming delegation at the airport included Premier Chou En-lai, Vice-Premier Li Hsiennien, politburo member Hsieh Fu-chih and representatives of 42 countries, including the Soviet Union, France and Britain.

The Peking report made no mention of the assebmly action ousting Sihanouk.

An American Broadcasting Co. correspondent in Moscow said Sihanouk told the Cambodian embassy staff there that he would form a government in exile if the Russians and Chinese do not recognize the new regime. But he said if recognition did come from the two powers, he would be finished.

WEATHER SYNOPSIS

Skies were clear over southern British Columbia Wednesday night. Temperatures dropped to the freezing mark or below at most stations. In the north clouds from a weakening weather disturbance kept readings in the low forties. Sunshine in the south today with maximums in the mid fifties. The northern half of the province remained cloudy with afternoon temperatures in the high forties. Rain that occurred along the north coast overnight will spread slowly southeastward today along the west coast of Vancouver Island but only bands of cloud from this system will reach the lower mainland and the southern interior Friday.

DOMINION PUBLIC WEATHER OFFICE
9 A.M. FORECASTS
Valid Until Midnight Friday

Victoria: Sunny Friday. Few cloudy periods in afternoon. Winds light. Low tonight and high Friday 35 and 53.

Vancouver: Sunny Friday. Few cloudy periods in afternoon. Winds light. Low tonight and high Friday 35 and 52.

East Coast: Sunny Friday. Few cloudy periods in afternoon. Winds light. Low tonight and high Friday at Nanaimo 30 and 55.

West Coast: Mostly cloudy Friday. Rain in the north spreading to the south tonight. Winds light. Low tonight and high Friday at Tofino 38 and 48; Port Alberni 35 and 50; Port Hardy 37 and 48.

TEMPERATURES
YESTERDAY

	Max.	Min.	Prcp.
Victoria	52	37	Nil
Normal	51	40	
ONE YEAR AGO			
Victoria	53	40	Nil
ACROSS THE CONTINENT			
St. John's	35	26	
Halifax	42	26	
Montreal	41	28	
Ottawa	40	21	
Toronto	45	33	
Thunder Bay	47	14	
Winnipeg	31	7	
Regina	30	2	
Saskatoon	33	11	
Medicine Hat	42	25	
Lethbridge	44	23	
Calgary	39	21	
Edmonton	37	16	
Penticton	50	25	
Cranbrook	45	21	
Vancouver	49	34	
Prince Rupert	47	41	.06
Prince George	47	40	
Nanaimo	53	29	
Kamloops	55	28	
Revelstoke	42	21	
Fort Nelson	49	25	
Peace River	40	27	
Whitehorse	42	28	
Fort St. John	46	38	
New York	41	34	
Portland	60	33	
San Francisco	65	52	
Los Angeles	69	52	
New Westminster	54	34	

World temperatures: Rome, 59, 44; Paris, 51, 39; London, 54, 43; Berlin, 45, 34; Amsterdam, 43, 38; Brussels, 48, 37; Madrid, 51, 36; Moscow, 33, 28; Stockholm, 37, 28.

U.S. temperatures: Detroit, 36, 32; Las Vegas, 57, 36; Phoenix, 69, 45; Washington, 40, 37; Miami, 77, 70.

CITY'S WEATHER RECORD

Sunshine, March	109.4 hrs.
Last March	103.6 hrs.
Normal (30 years)	81.3 hrs.
Sunshine, 1970	302.7 hrs.
Last year	274.3 hrs.
Normal (30 years)	248.0 hrs.
Precip., March	.50 ins.
Last March	1.69 ins.
Normal (30 years)	1.33 ins.
Precip., 1970	5.14 ins.
Last year	5.90 ins.
Normal (30 years)	8.94 ins.

Sunrise, Sunset Friday
Sunrise 6:17 **Sunset** 18.26

TIDES AT VICTORIA HARBOUR

	Time	Ht. Ft.	Time	Ht. Ft.	Time	Ht. Ft.	Time	Ht. Ft.
19	03.30	7.7	07.35	6.9	11.30	7.2	19.20	2.8
20	03.20	7.5	07.55	6.3	12.35	7.1	19.50	3.2
21	03.10	7.4	08.26	5.7	13.35	7.1	20.20	3.6
22	03.05	7.5	08.55	4.9	14.25	7.0	20.45	4.2
23	03.10	7.6	09.30	4.2	15.25	6.8	21.15	4.8
24	03.20	7.8	10.00	3.4	16.20	6.7	21.45	5.5

TIDES AT FULFORD HARBOUR

	Time	Ht. Ft.	Time	Ht. Ft.	Time	Ht. Ft.	Time	Ht. Ft.
19	04.05	10.3	10.05	7.7	18.55	8.5	20.50	3.6
20	04.30	10.2	10.15	7.2	15.00	8.7	21.25	3.9
21	04.45	10.0	10.55	6.5	15.55	8.8	22.10	4.3
22	04.55	10.0	11.00	5.7	16.50	9.0	22.55	5.0
23	05.00	10.0	11.20	4.8	17.45	9.1	23.10	5.8
24	05.20	10.0	11.40	3.9	18.45	9.2	23.45	6.6

The Weather and You

By CARL RIBLET JR.

Unlike the beasts that our prehistoric ancestors tamed to serve them, or killed to feed them or let alone because they were too dangerous, earlier man didn't develop a body that could withstand a cold climate without clothing. Our ancestor used his common sense instead.

He used fire for heat, clothes for comfort and shelters with roofs to keep off the rain and to protect him from the weather in general. He kept his body, his hands and feet, warm by artificial means—with animal skins.

Scientists think that our ancestors probably originated in a tropical climate where they had a chance to develop all the things that protected them from the weather. They would have frozen to death in cold country before they had a chance to adapt.

(Copyright 1970, Los Angeles Times)

INCOME TAX

Charlie says . .

"RELAX & HAVE A FREE CUP OF COFFEE WHILE WE COMPILE YOUR TAX RETURN"



$5 up

Instead of spending worrisome hours trying to figure out your income tax, let your friendly Cen-Ta tax man do it expertly, quickly, and correctly, while you enjoy a free cup of coffee. You can rely on Cen-Ta and our GUARANTEE: satisfaction or your money refunded.

CEN-TA

Canada's Friendly Tax Men

941 YATES ST.

Weekdays, 9 a.m. to 9 p.m. — Saturday, 9 to 5

385-6121

NO APPOINTMENT NECESSARY

Swing into Spring Now!



with our MANY SPECIALS FOR YOUR GARDENING NEEDS

Gilmore Jet HAND SPRAYER Reg. $1.99 SPECIAL $1.49

Three Tine CULTIVATOR Reg. $1.69 SPECIAL $1.39

Tiawan LEAF RAKE Reg. 98c SPECIAL 85¢

Niagara WEED PREVENTOR 20-oz. Size Reg. $1.69 SPECIAL $1.29

Plastic WATERING CAN Quart Size Reg. 77c SPECIAL 60¢

Chipman's SLUG BAIT 2-Lb. Size Reg. $1.29 SPECIAL 98¢

STRAWBERRY NET Made from Fisherman Nets — Size 12' x 20' ..... Ea. $1.25; Size 18' x 20' ..... Ea. $1.95

NUT TREES Ea. $10.95

LIME Agricultural Hydrated 50 lbs. Reg. $1.90 SPECIAL $1.25

FORSYTHIA Ea. $3.95

FRIDAY THROUGH MONDAY AT VICTORIA'S LEADING GARDEN CENTRE

PERSONAL SHOPPING ONLY ON SPECIALS — WE DELIVER

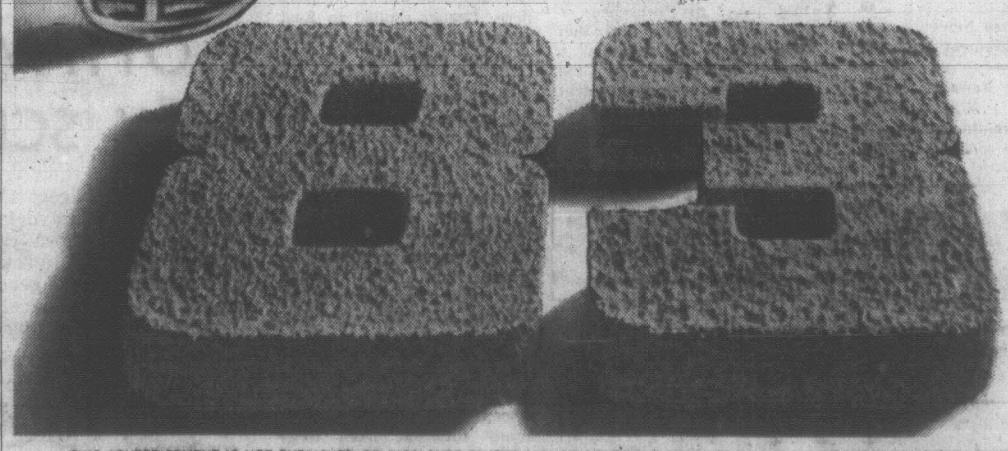
Buckerfield's LIMITED

506 PANDORA AVE. 384-7181



We've got your number.

Seagram's 83 Canadian Whisky



THIS ADVERTISEMENT IS NOT PUBLISHED OR DISPLAYED BY THE LIQUOR CONTROL BOARD OR BY THE GOVERNMENT OF BRITISH COLUMBIA.

Wedlock Battles Entertain

When you quarrel with your wife or husband, do you think you're funny?.

Canadian film producer Allan King says you are — at least some of the time.

And he's proved it with an actuality drama entitled A Married Couple, to be shown at Victoria's Coronet Theatre soon.

Without script or pre-conceived ideas, King and his three-man crew spent 15 hours a day for 10 weeks at the home of Billy Edwards, Toronto advertising man, and his wife, Antoinette.

They photographed everything the Edwards did — with certain reticences — and winnowed the takings into a 97-minute documentary on marriage.

When they saw the finished product, Mr. and Mrs. Edwards laughed most of the time. They didn't know they could be so funny.

"At first, they were self-conscious and tended to be melodramatic," King said today. "But, after a while they forgot the camera and played themselves.

"They got into some really terrific fights on such things as politics, welfare and child-raising and both dropped a few swear words. They're at their funniest when they are most vehement."

The Edwards' son, Bogart, and their dog, Merton, are also portrayed in this true-life film.

King used much the same technique in his film Warrendale, photographed in a Toronto home for retarded children. It has been shown all over Canada and the United States, England and many European countries, and won him two awards at the famed Cannes Film Festival.

Because of sympathy for the children, there was little humor and the film was banned by the CBC because of a four-letter word used by one of the youngsters.

King refused to delete this word and the film was censored only in Ontario.

"We're inclined to be more fussy in Ontario," said King, who lives in Toronto with his wife and eight-year-old daughter.

King said people seemed to get involved in Warrendale in a personal way, and this is so with A Married Couple. The film ran for 12 weeks in Toronto and 10 in Montreal and is soon to be shown in England and the United States.

"I don't think spontaneous film-making is the same as voyeurism. All you're doing is trying to get at the heart of things. It's not as if you're stealing something or tricking people.

"There's no hidden camera."

King said he chose Billy and Antoinette Edwards because he knew them well and did not consider them exhibitionists.

"An exhibitionist is covering something, and then you have the problem of getting past flamboyance. After a while, Mr. and Mrs. Edwards came to think of us as part of the household.

"In editing the film, I retained the material that seemed to ring true or meant the most. I'm conceited enough to believe this film has an important bearing on marriage today."

A Married Couple has been entered as Canada's entry in the Cannes Film Festival, May 2-15.

King is visiting Victoria and Vancouver in connection with the showing of his film.

His next project will be an actuality drama on 16 to 18-year-olds, portraying their dilemmas, confusions and the choices they have to make.

"If they co-operate as well as the Warrendale kids and Billy and Antoinette in A Married Couple, I'll be very fortunate," King said.



KING
. . . married folks?



. . . when they quarrel



. . . they're funny

Newspaper Loss Felt Keenly by Vancouverites

OTTAWA (CP) — A quick-look study by a Toronto communications consultant says the shutdown of Vancouver's two daily newspapers has given an economic boost to other media and had a profound effect on the economic and social life of Canada's third-largest city.

The results of the one-man investigation by Walter Gray of Hopkins, Hedlin Ltd. also said the impact "is almost certain to become more onerous each day that the newspapers fail to appear."

Both The Sun and The Province, with a combined circulation of 368,533, ceased publication Feb. 15 during a contract dispute with their unions.

The 40-page Gray analysis was presented today to the special Senate committee on mass media which commissioned the study into the socio-economic effects of the absence of the two newspapers.

Mr. Gray, vice-president of his firm, based his conclusions on a personal look at the situation including a questionnaire sent to 125 Greater Vancouver residents.

He found most newspaper readers who use dailies as a major source of news appear dissatisfied with both the quantity and quality of news and information they now are receiving from other media which have sought to fill the gap.

OTHERS BENEFIT

The absence of news and information in the dailies is "directly affecting most sectors" of the economic and social life of the community. Other media in the community and beyond are getting increased economic benefits including advertising.

Adverse effects of this "most unpopular event" include a greater difficulty for the unemployed in obtaining jobs without job ads in the papers. Most affected are day-to-day construction workers.

Time between death and funeral service has grown longer as the family of the deceased need additional time to advise others of the funeral because of the inability to put a death notice in the paper.

Business at movies, theatres and nightclubs, all of which depend heavily on newspaper advertising to attract customers, has suffered a slowdown. Movie-house chains report a drop of from five to 20 per cent in attendance.

"Films requiring extensive promotion which have done well in other communities have failed at the box office," Mr. Gray said.

He also reported that businessmen generally were reluctant to blame any economic downturn totally on the absence of newspapers.

U.S. 'AIDING' ASIA RIGHTISTS

WASHINGTON (AP) — Senator George S. McGovern (Dem.-S.D.) said Wednesday there are "disturbing indications and reports that have come to us from time to time that the United States has been carrying on operations in Cambodia that are related primarily to right-wing groups in the country."

* * *

Although he said it is "premature at this point to say that we had anything to do" with the Cambodian assembly's ouster of Prince Norodom Sihanouk as chief-of-state, McGovern said right-wing groups seem to be involved in the trouble Sihanouk is having.

McGovern also said it is "premature to say that he's out of power for good."

"I would not be at all surprised to see Sihanouk reassert his leadership in Cambodia," he said in a television interview.

EXPO 70 ATTENDANCE WAY DOWN

OSAKA (CP) — Sparse attendance at Expo 70 in this Japanese centre indicates that Asia's first world fair is ailing.

By Wednesday night, 832,650 had been counted through the gates, compared with a projection of 1,030,000 before Emperor Hirohito opened the $2,300,000,000 fair Saturday.

Only 274,121 of a projected 530,000 came Sunday, first full public day. By contrast, 569,500 set a world record for one day when they visited Expo 67 in Montreal on its first Sunday, April 30, three years ago.

Japanese say the weather, with cold winds sometimes accompanied by freezing rain, is unseasonable.

Japan's famed cherry blossoms, symbol of the fair, are not to be seen around Expo grounds. In northern Hokkaido, snowstorms have blocked traffic and closed schools.

BONUS DAY SPECIAL

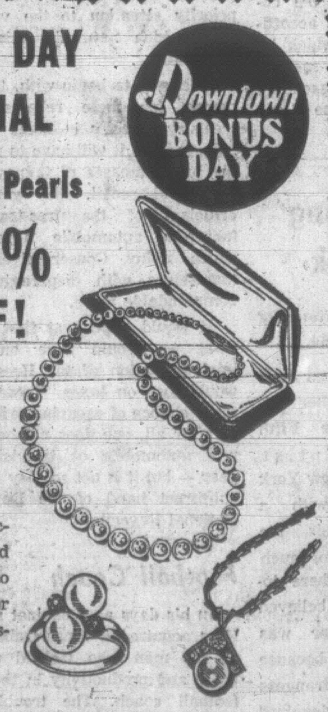
Downtown BONUS DAY

- Cultured Pearls

20% OFF!

- NECKLACES
- EARRINGS
- BRACELETS
- RINGS
- PENDANTS

A beautiful selection of cultured pearl jewellery to choose from for your own pleasure, or for gifts.



Open Friday Until 9 p.m.

F. W. FRANCIS LTD.

1684 Douglas Street 384-7611

(Kitty Corner from the Bay)



SPECIAL SAVINGS FRIDAY

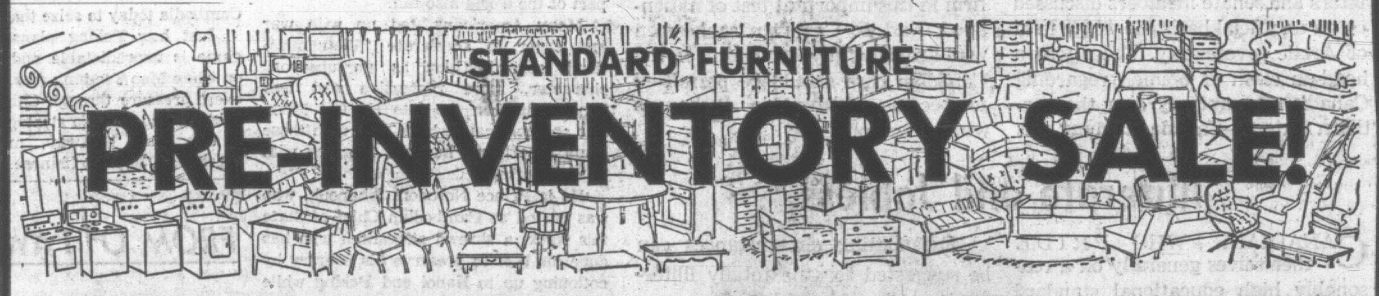
FOR ONE DAY ONLY STANDARD JOINS DOWNTOWN MERCHANTS TO BRING YOU THE GREATEST VALUES EVER — SAVE ON CHESTERFIELDS — MATTRESSES — LAMPS — DRAPERIES — FLOOR COVERINGS — APPLIANCES — DINETTES — BEDROOM AND DINING ROOM SUITES — CHAIRS — OCCASIONAL PIECES

Downtown BONUS DAY

SPECIAL SAVINGS ON ALL 8 GREAT FLOORS

FREE DELIVERY • FREE PARKING

VERY EASY TERMS



STANDARD'S IMPORT SHOP

CLEARANCE

SAVE UP TO 50% ON EXCITING IMPORTED GIFTS AND ACCESSORIES— ALL PRICED TO CLEAR BY MARCH 31 INVENTORY TAKING. NOW IS THE TIME TO BUY THOSE WEDDING AND BIRTHDAY GIFTS OR JUST TREAT YOURSELF TO SOMETHING SPECIAL.

ENGLISH STONEWARE from DENBY POTTERIES

"ODE" Beautiful Rustic Gold Color. "ECHO" Enchanting Blue Color. Most fitting for all Modern Homes. Pre Inventory Sale Special. Reg. 37.00. Our Special, set 17.95

All Accessory pieces at great savings!

White Porcelain From Japan. 5-pce. place setting. ONLY, each 3.49

⅓ OFF ALL ROSENTHAL CHINA AND GLASSWARE IN STOCK!

Buy now & save up to ⅓ off reg. price on all teak trays, relish trays—as a matter of fact on all our wooden ware.

All Stemware 25% Off

HALF PRICE

Enamel Bowls

4 sizes and 5 colors to choose from!

Teak Novelty

Bottle Openers Reg. 1.75 - 1.95 each. Now ..... 95¢

Salad Servers with Teak Handles. Reg. 1.25. Now .. 85¢

Individual Casseroles Reg. up to 1.50 each. Now, each.. 95¢

ALL GIFT ACCESSORIES REDUCED

POLY POPS XX ENGLISH

Child Play Toys

Space Rockets. Reg. 19.95. Now 6.95

Roly Polys. Reg. 6.75. Now 2.95

Doll Houses. Reg. 9.95. Now 4.95

King Castles. Reg. 17.85. Now 6.95

Childs Tables, bright red or blue reg. 7.75. Now 2.50

Children's Chairs, bright blue or red reg. 4.50. Now 1.75

Odds and Ends, slightly chipped or damaged. Price ?? (Whatever we can get)

STANDARD FURNITURE

Eight Floors in the Fabulous 700 Block Yates, Downtown 382-5111

Victoria Daily Times

Established 1884

Published every afternoon except Sunday by the Times Publishers, Limited, 2631 Douglas Street Victoria, B.C. Second-class mail registration No. 0625. All undelivered copies and notices respecting changes of address are to be sent to the above address. The Canadian Press is exclusively entitled to reprint the local news published herein.

BRIAN TOBIN, Editor — W. ARTHUR IRWIN, Publisher — GORDON BELL, Managing Editor

THURSDAY, MARCH 19, 1970

Conditions of Use

THE CANADIAN GOVERNment has set safety regulations to govern the voyage of the supertanker Manhattan into eastern Arctic waters next month. These cover certain obvious anti-pollution safeguards such as keeping the oil storage at a minimum and in tanks away from the sides of the ship, installing deck valves to permit easy removal of oil in case of emergency, dividing the hull into compartments, and other measures.

The procedure is designed to serve two purposes. One, of course, is to ensure as far as possible that the sea and islands will be protected against pollution by oil; the other is to add another item of evidence to support the claim that the northern seas are under Canadian jurisdiction and that Canadian standards of safety shall prevail.

The Humble Oil Company, operator of the Manhattan which last year passed through the Northwest Passage under Canadian escort, is believed to be in general agreement with the provisions, except for the size of a bond, which is still under negotiation. The Canadian retaliation in the absence of agreement is mild—we would withhold the services of Canadian icebreakers which were essential to last year's voyage. The matter of responsibility for pollution damage by ships is still an open legal question, but several precedents have been established in earlier instances in various parts of the world. It is apparent that the Manhattan's operators will accept the principle, at least.

Agreement on the Manhattan voyage assumes added importance in view of the recent inter-government talks in Washington, where Canadian and United States legislators and senate members discussed on an unofficial basis the whole field of Arctic sovereignty. There was a head-on clash of opinion regarding Canadian sovereignty over the northern waters—Canada claiming this control, the Americans holding that the waters were international. Ironically, the United States members were not so concerned over the possibility of losing the right to use the Northwest Passage, since Canadian co-operation in this regard would be assured. But they feared a precedent in the Arctic which might react to the disadvantage of the United States in other disputed waters elsewhere in the world.

In regard to anti-pollution control, the Americans recognized that regulations were necessary, but they urged that they could be effective only through international agreement. They felt that Canada should not attempt to assert unilateral measures, although bilateral agreements might be arranged pending an international agreement. This apparently is being done in the case of the forthcoming Manhattan voyage.

Canada clearly faces some difficult negotiating in the matter of Arctic sovereignty over the waters—there has been no dissenting voice in regard to the islands or the continental shelf. Particularly in negotiating bi-lateral or universal agreements on anti-pollution safeguards will it be necessary to make clear that Canada is not merely a party to agreement but the sovereign power negotiating the terms of entry into a Canadian possession. The peculiar nature of the Arctic—with the seas frozen for most of the year and an almost total lack of sea traffic in all the history of the continent—should remove any parallel with navigable offshore waters in other parts of the world which the United States may wish to preserve under international auspices.

But Canada will have to stand firm in this important test of nationhood. And no Canadian spokesmen who are not fully convinced of the Canadian case should be permitted to become involved in exchanges with other countries.

Illiterate and Jobless

CANADIANS, WHO PRIDE themselves generally on a reasonably high educational standard throughout the nation, learned earlier this month that the situation is not much to be proud of. A statement in the House of Commons said: "In Canada's adult population (20 years and over), according to the 1961 Census, there were 169,904 illiterates with no schooling (1.63 per cent of the population) and 828,597 who were functionally illiterate, with one to four years of schooling (7.93 per cent of the population)."

With almost one in 10 Canadian adults in illiterate classifications at the beginning of the last decade, we have grounds for concern. The impact of that illiteracy on Canadian life is indicated in further replies to questions in the House. By the same census, 13.4 per cent of the unemployed aged 15 to 19, and 10.4 per cent of those aged 20 to 24 were functionally illiterate, having had less than five years of elementary education.

Extenuating circumstances can be suggested for the totally illiterate and functionally illiterate in a country of this size. A number of them were raised in places too remote to enjoy adequate educational advantages—some, no doubt, in the far north and isolated areas where population did not warrant schools. The next census should show a reduction in the number and percentage of Canadians educationally deficient. Certainly this should be the case among Indians, whose attraction to schools has strengthened noticeably in recent years.

The latest recorded figures, however, carry their own message on poverty. In general the more highly educated workers receive the best and best-paid jobs. The corollary may have even greater force: For those with little or no education there are frequently no jobs at all—a point to be remembered as more privileged Canadians engage in sophisticated arguments over the best that can be provided in education.

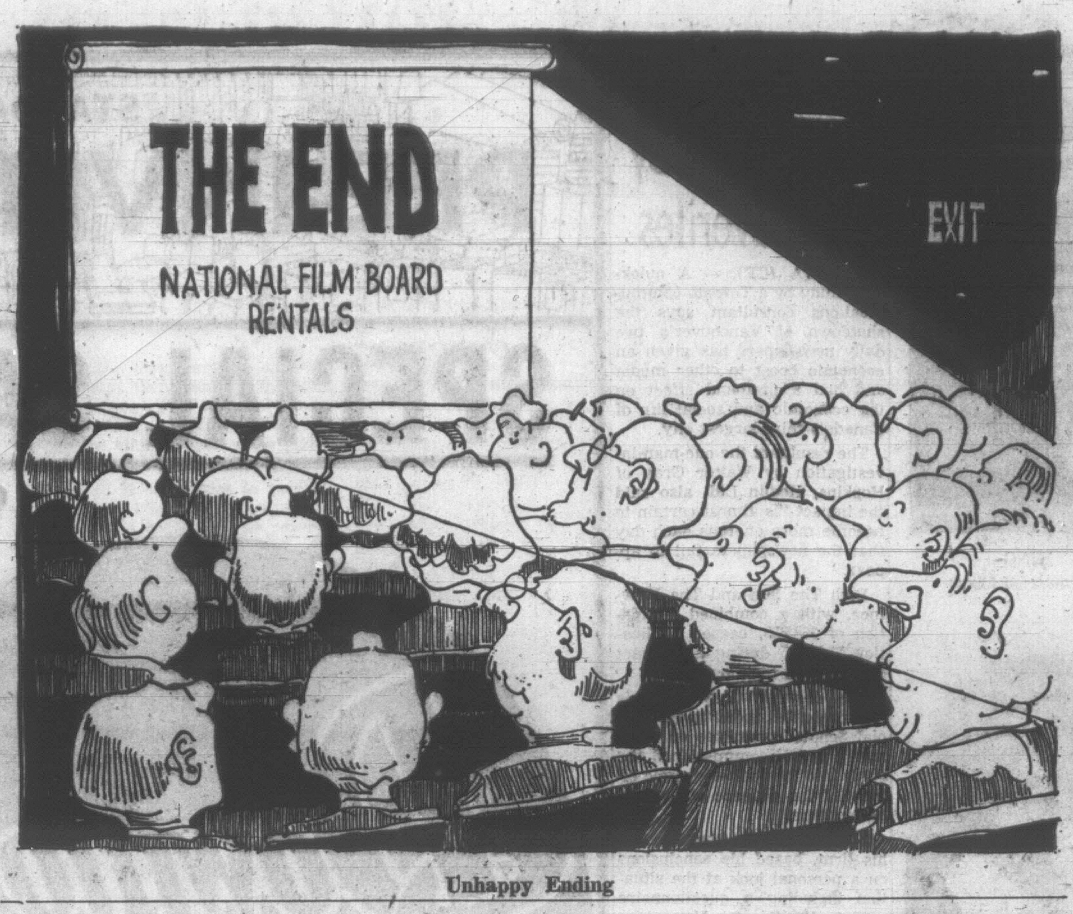
Old Soldiers Fade Away

UNITED STATES DEFENCE Secretary Melvin R. Laird's statement that "The first-term and career re-enlistment rates for fiscal year 1969 are the lowest reported by the services since fiscal year 1960" and that retention of officers was similarly discouraging will be widely interpreted as convincing evidence of disenchantment with the war in Vietnam. The ultimate costs of the trend may be less generally understood.

These are being weighed in terms of actual cash, of prestige and the effectiveness of the services which have shown dwindling magnetism. Every time the Air Force loses a pilot to civilian life, or the Navy loses a nuclear submarine officer, thousands of dollars more have to be spent to train a replacement. To offset this, the U.S. Defence Department plans to spend $340 millions in fiscal 1971 for proficiency pay and variable bonuses to retain skilled men. Pay increases are in prospect, better housing for families on military bases and improved schools for the children.

But this is only part of the price—and some observers believe it will not solve the problem. They see the services retaining the men less able, or less willing, to return to civilian life and meet the competitive challenges it provides, while the better members, confident of their ability to move ahead on civvy street, will continue the exodus. Because of the turnover, some authorities say, the experience level of leaders has dropped considerably—a factor not calculated to increase the confidence of the troops.

In a negative way at least, the attitude of those who decline to renew active service careers provides Mr. Nixon with just one more compelling reason to hasten the end of the conflict—and to avoid any others of a similar nature which would produce corresponding effects among the old soldiers who are fading away.



Unhappy Ending

SIHANOUK FORECAST

By C. L. SULZBERGER

The Dominoes Game Starts in S.E. Asia

THE most unpopular phrase in the United States nowadays is "domino theory" — a metaphor describing what might happen if South Vietnam is overrun by Hanoi's armies. Ever since the Eisenhower Presidency, when the phrase was first used, it has been employed to warn that if one Southeast Asian land is forcibly communized all the rest will follow.



Sulzberger

The U.S. mood is such that this theory is currently unacceptable in polite American society, but it has been less easily forgotten in the area affected. It was no surprise when President Thieu said in Saigon last week: "I maintain that the domino theory still applies. If South Vietnam falls into the hands of Communists, Laos, Cambodia, Thailand and the other countries in this part of the world also fall."

Many Americans, fed up with war and eager to accelerate "Vietnamization," regard Thieu as an unsavory character, more repressive and less benevolent than the late Ho Chi Minh. But another man, who is chic with those same Americans, happens to agree with Thieu.

He is Prince Norodom Sihanouk, who was ousted as Cambodian Chief of State this week, a shrewd statesman who has done his best to preserve his country by cottoning up to Hanoi and Peking while blasting Washington. Sihanouk says that if the U.S. withdraws completely from South Vietnam:

"In all Asia this departure would be interpreted, without exception, as a defeat, an avowal of the weakness of the American giant. And all Asia remains persuaded that the domino theory would come into play against the Americans . . . If the Americans quit Vietnam, Asia will stir, first the Philippines and Thailand: already the U.S.S.R. is installing itself in India more solidly than America; Pakistan still plays neutralist but becomes more and more friendly to China."

Hints of Confirmation

Although Vietnamization has barely begun, Sihanouk's analysis already shows hints of confirmation. Laos has been more than usually ravaged in the regular Communist pre-monsoon offensive and, as the weary U.S. public and its legislators warn against involvement in another battlefield, Hanoi edges toward control of this strategically placed little land.

Thailand, which finds the Laotian buffer getting thinner every day, has asked Washington for more arms. Singapore, further down the line of dominoes, announces that Soviet warships may for the first time use its enormous naval dockyards. Cambodia itself, shielded from war only by allowing Hanoi to use its territory as a military base, now teeters. Anti-Communist riots in Pnompenh could herald chaos.

Sihanouk, who can certainly not be called either hawk or pro-American, says flatly that if Nixon ever withdraws completely — which he doubts — Cambodia "would be obliged to opt for China" and become a "satellite." He hopes that North Vietnam will prove itself an Oriental Yugoslavia, standing up to China.

Fears Deal

But he fears a deal between Hanoi and Peking in which the Vietnamese would take over Laos and Cambodia while China grabs Burma. Hanoi could easily devour both Cambodia and what is left of Laos if it were not faced with U.S. opposition. There are enough North Vietnamese and Viet Cong troops in Cambodia today to seize that country.

Just how Peking plans to play the game is unpredictable and may depend on when Mao Tse-tung dies. It can easily exert pressure through Chinese minority colonies and also via strategic roads.

One such highway, maintained by perhaps 30,000 Chinese troops and laborers, extends deep into North Vietnam. Another, constructed by Chinese Army engineers, is moving from Yunnan across northwestern Laos to Pak Beng on the Mekong River which flows down through Thailand, Cambodia and South Vietnam.

As indicated by Singapore's latest move, many Southeast Asians doubt long-term U.S. resolution and have started to reinsure themselves with the Soviet Union. Last year Brezhnev suggested organization of a regional defensive coalition in which the U.S.S.R. would play a leading part, Sihanouk says: "It is because the Soviets fear a Sino-Vietnamese collusion (Peking and Hanoi) that they propose the formal security system so badly received in China."

How far any of these tendencies will develop remains conjectural. American public opinion urges the President to withdraw and, although he has the constitutional right to postulate our foreign policy, this must be funded by a Congress subject to emotional pressures.

Confucius once wrote: "The people can be made to follow a course, but they cannot be made to understand it." The first half of the statement can be challenged. In any case, the dominoes game has started.

(C) 1970 The New York Times News Service

FROM OTTAWA

By MAURICE WESTERN

A Few Worms in the Hees Carrot Plan

WHATEVER happened to the "incentives society" which flickered briefly above the smoke of the Conservative convention at Niagara Falls last year? Although little has been heard about it since delegates packed their bags for home, we may at last have a clue to party thinking in an address by George Hees at Queen's University. It is not quite clear whether Mr. Hees was thinking aloud in the fashion of contemporary politics but he is front bench critic and his mind was certainly on incentives.



Western

As Mr. Hees noted, the Prices and Incomes Commission is gravely handicapped in its campaign against inflation since it lacks the power to enforce its program and has been denied the co-operation of organized labor. He accordingly proposed an alternative which he describes as "the only practical method of keeping prices within reasonable bounds and competitive with those of our major competitors."

The idea, as explained by Mr. Hees, has the beauty of simplicity. Try using carrots.

The objective would be to hold price increases to a maximum of 2.5 per cent. In comparison with other years this undoubtedly would be a "significant achievement."

How would this be brought about? A company passing its inflation test would be entitled to claim a tax rebate of 2.5 per cent which could be used to make new investment increasing industrial productivity. If it failed to increase prices (passing with honors, so to speak), the rebate might go up to 5 per cent.

Natural Questions

If Mr. Hees is right in his conviction that he has hit upon the "only practical method" of dealing with inflation, he will appreciate the importance of according priority attention to the various questions which naturally arise from his proposal.

There is, to begin with, the matter of paying for these rebates. What the treasury forgives in taxes to deserving industrialists it will have to recover from the broad masses of taxpayers. As Mr. Hees will recall, this was a central criticism of the free-trade-for-manufacturers automobile agreement on which many Conservatives expressed themselves with disparaging prose of commendable force.

It would appear at first glance that what we would save on prices by implementation of the Hees policy, we would lose on taxes. There is at least some chance of escaping price extortions — after all, one does not have to buy a new automobile or television set this year — but it is not so easy to ignore the out-thrust hand of the Department of National Revenue.

Football Coach

In his days as a cabinet minister Mr. Hees acquired a considerable reputation as the man who tackled problems of trade and productivity in the spirit of a football coach. The trouble with his present proposal, from a consumer-taxpayer standpoint, is that he sounds uncommonly like a coach at the old shell game.

There are other problems. One is the matter of policing, which obviously becomes important where taxation is concerned. Who is to validate these price increases and how? After all many companies nowadays turn out a vast range of products. It will not do to rely on a bit of sampling here and there when every company is required to make a tax settlement and will be naturally interested in rebates.

Moreover, price is not the single index of inflation. It is possible to hold a line on prices by lowering the quality of the product. This is characteristic of inflationary times. Electronic equipment requires the services of a repair man with suspicious frequency. Builders use hemlock instead of fir. And so on and so on.

How does Mr. Hees propose to deal equitably with firms which may be comparable in efficiency but which face varying wage demands or may be affected unequally by increasing costs of transport and other services?

To whom would the rebate privilege apply? To restrict it to manufacturers would be to deny membership in the incentives society to all sorts of other firms and producers who ought surely to be making every effort to maximize their productivity. In fairness, therefore, it should be general.

Automobile Business

How then would Mr. Hees deal with the automobile business (especially the used automobile business) in which it is difficult enough to establish prevailing prices in one year, let alone to develop comparisons between one year and another?

And what about producers whose prices are, in effect — and sometimes specifically — set by the government? The case of the farmers in the present year should be taken up by Mr. Hees as a fascinating study.

There is a vague suggestion in Mr. Hees' proposal of the negative income tax (still under study by Conservatives) applied at the wrong end of the scale. But the basic difficulty (aside from the various problems of implementation mentioned above) is that Mr. Hees is quite as reluctant as the Prices and Incomes Commission to face the cost-push problem created by wage demands and settlements far outpacing any prospective increase in productivity.

In fact the government in recent years has been paying out more for carrots than ever before in our history and these have been the years of our greatest peacetime inflation.

DENNIS THE MENACE



"IT'S HARD TO BELIEVE I USED TO SIT IN THAT CHAIR AND EAT EVERYTHING THEY SHOVED AT ME!"

Looking Back

From the Times of March 19, 1910.

The fact that John D. Rockefeller attended the Fifth Avenue Baptist Church in New York yesterday with a bodyguard is the inspiration for much discussion there today. It is believed Rockefeller was guarded because several strangers present had inquired for him and had said they desired to make suggestion as to how he could best distribute his vast wealth.

Letters

Point of View

I am sending you this little "joke" because I think it has a darned good moral in it!

A man was sitting in a Montreal Hospital, waiting for his wife to give birth, when one of the Sisters came over and asked him if it was his first baby about to be born? He replied that it would be his twentieth child! The nun smiled happily and said "How pleased and proud the Pope would be to hear this and that your wife had not taken "THE PILL." It proves that you are wonderful Catholics to have such a large family these days. Let me be among the first to congratulate you." The man replied, "I'm sorry Sister, but we are not Catholics." The Sister got up hastily and walked across the room to another Sister and said "You see that man over there to whom I was talking? Well! He's a sex maniac"!

This is not a story against Catholics, many of whom I have a great regard for. Part of my education was in a convent in Brussells and the nuns there were wonderful. I have five grandchildren who are all good Catholics and good people. It is just to point out in this large world of ours how narrow-minded we are and how we change things to look as we want them to look. I am possibly one of the chief offenders!—Esme Windle, 1471 Bromley.

Strong Challenge

It was encouraging to read in Victoria Daily Times, March 2, page 15, the excellent article by Humphry Davy on "Mount Matheson ... Watershed, But Not a Part of Park". It was a strong challenge to recognize the immediate need for designating this critical watershed area as a provincial park and thus prevent deterioration when residential development begins around the 400-acre park.

No doubt, you will continue to arouse the Victoria area residents to this serious situation.—(Mrs. A. V.) Carol M. Turner, 312-1475 Pandora Ave.

World Service

The success of the recent East Indian dinner in the interest of the YM-YWCA World Service funds would not have been possible without the wholehearted co-operation of the whole World Service Committee of which Mrs. R. A. Upward is the chairman and who initiated the project. Mr. and Mrs. Singh Balraj Pagely were the co-ordinators on behalf of the East Indian Community for the Punjabi Akali Singh Temple whose people made a singularly important contribution in the food preparation.

My thanks to all who helped, but especially to volunteers from the Y-Teen Clubs who assisted in serving at the dinner. — D. A. Jaquith, Convener and Chairman Pro Tem of "Y" World Service Committee.

LONELINESS OF THE USELESS YEARS

Youth Paying Price for Being Right

By MICHAEL NOVAK
Commonweal

The words "educational reform" are everywhere in the air. But the radical movement, if it has not disintegrated under its own passion for purity and in its own moral self-righteousness, may well contribute far less to education than anyone had dreamed.

It seems clearer now that many young people among those bright and sensitive ones in whom so much hope was placed, do not want to reform education but to escape from it.

Rage and Distrust

They seem to want to build their own institution, in which to harbor the 10 years or more of irresponsibilty, from 18 to 30, which our society's affluence allows them.

They do not need to work. They do not need to marry. Above all, many have contempt for their society. Where there is rage and distrust, education is not possible.

What are the sources of the rage? Educators will have to catch up to the vision of our society as it is seen and felt by the radical young. They will have to experience Easy Rider and Bonnie and Clyde, say, as if these were the early and overpowering images of life for them — not just one or two new notes among many others, much more central and dominant than that.

For more than five years now, many of America's young men, facing the draft, have tried on for size the experience of being criminal — outside the law, outside the social mores, outside the silent, smug and powerful majority.

When young people see Bonnie and Clyde, they do not seem to experience what Pauline Kael, for example, and other older critics perceive.

Those who have been marched upon by hundreds of blue-helmeted, paunchy-stomached, clear-eyed policemen at the Oakland Induction Centre, those who were beaten up by officers of the law in Mississippi, those whose scalps were split open by clubs at Harvard, know what it is to hate the law.

Fingers of icy, intense revulsion open low in one's stomach, expand against the rib cage, and force one's arms outwards to strike, one's mouth open to shriek. The experience of being outside the law, hating the law, seeing the law as lawless, inverts most of the expectations on which American education is built.

What can a five-year wave of young people, experiencing themselves as outside the law, possibly feel about those whom our society praises as leaders, responsible men, men of conscience, educated liberals?

Their hatred for the stupidity of Generals (ramrod Westmoreland, his name an acronym for American policy; LeMay; firebreathing Mark Clark and his adoring respectable wife) sizzles. Imagine their hatred for the FBI and the CIA, who hid so many facts regarding the assassination of John Kennedy. One learns what it is like to contemplate living in a nation run by respectable thugs.

Adulthood Denied

The young feel helpless today, not so much because they do not "control their own destinies," for no man ever has, but because they are prevented by affluence from becoming adults.

They are old enough to be adults. But the usual social definitions of adulthood — self-definition through economic responsibility and marital responsibility — are not for them.

No one and nothing depends on their talent, skill, work, performance. They are socially useless. They often feel guilt and self-hatred, rage and resentment. They should be needed by somebody, but they aren't.

No institution in America helps them through the 10-to 15-year period of their inutility, neither the home nor the church, neither the political nor the economic system.

It is too lonely to face so many years alone. An institution is required. The nearest institution at hand, the only one sufficiently sensitive and malleable (like their parents) to be bent to their ploys, is the university.

They can hardly help wishing to turn the university to their purposes. It is their turf, their home, their place; it is very hard to get them to leave it; they have no place else to go.

They do not so much want to govern a university as to have their own place. Exercises in college governance, where tried, end up by boring them. Who enjoys constantly meeting in committee?

Universities were not established to serve the inertial needs of a necessarily large and cumbersome bureaucracy, such as is required if all young people and not just an elite ten per cent are to have an opportunity for a college education. But neither were universities established to serve the institutional needs of the youth culture. Between those two stones, a fragile institution which provides a base for critical, international intelligence is being crushed. The requirements of critical intelligence and creative teaching are in direct conflict with the requirements of a smoothly ordered bureaucracy (not to say with the surrounding social-political order). But they are also in direct conflict with the need to supply supportive services for the youth culture.

"To every child a childhood" was an old labor union motto. Many of today's students, describing their own childhood, described a regimentation, a competitiveness, an artificiality, a protection from hunger and nature and anguish and want that were not common even 20 years ago.

Childhood Lost

The impoverishment of experience brought about by growing up in the suburbs, after Sputnik, has been devastating, and many seem to be demanding to experience now the carefree, experiential childhood they missed then.

Can the university become a babysitter for the youth culture? Can it provide the life experience and all the other things young people desperately want and need?

At the present moment, I am extremely skeptical. Experimental colleges everywhere, and experimental programs in good colleges everywhere, are increasingly feeling the opposition in aim between building a shelter for the youth culture and building a community of critical, sustained intelligence.

No Self-Criticism

The collision is especially felt among those students who, 10 or 15 years ago, would have been the ones marked out by their talents and sensitivities for future positions in the universities.

Talking to such students now is often like talking to members of the John Birch society.

Self-criticism is far from being their most impressive skill, and breadth of sympathy for positions not their own is conspicuously lacking. Everything is given the simplest possible conspiratorial explanation.

Unless I am mistaken, however, many radical students are themselves dissatisfied with the ideological low level to which they have fallen, and are slowly regaining their contacts with the rest of the human race, and in a few years the radical movement may rediscover values it now spurns.

The first five or six insights of the radical movement were correct: about the connection of the war with the American economic-political system, about white racism, about the multiversity, about the collusion of the university with the military, etc.

Moral Complacency

It is a tragic thing to be smashingly right on one's first five or six public moves; one's moral complacency thereafter may make it impossible for anyone ever again to touch one's soul.

The isolation of many radicals, unable to speak to those five years older than they, and perhaps soon to those five years younger, springs from the very volatility of the youth culture which makes that culture a poor base for long-range planning.



STUDENT CLASHES with police like this one at San Francisco State College last week over campus military recruitment policy have given radicals a feeling of being outside the law.

In France, a Trend to Supernatural

By STEVE SALER

PARIS — When North Americans need special help, they tend to put their faith in pills and potions guaranteed to make them bright, potent, vigorous, healthy or young. But in other countries, richer in folklore, the answers to the insoluble problems of life lie not in chemistry — but in sorcery.

And nowhere in the industrial West is occultism practiced with more fervor or by more people than in the birthplace of the Age of Enlightenment and the home of rationalism: France.

A typical classified ad placed in a weekly newspaper recently read, "Seer-spiritualist . . . return of affection . . . bewitched at a distance . . . disenchantment . . . send 10 francs." In certain sections of rural France, every tiny village has its own sorcerer or disenchanter, frequented (or rung up for telephonic spell-binding) by everyone from farmers burdened with sterile cows to peasant girls in search of "good forces" to bring back departed beaus.

Even super-sophisticated Parisians revel in the supernatural. Bookstalls along the Seine do a brisk business in a paperback edition of a 13th-century tract which claims that an unfaithful mistress can be made to confess by placing a mixture of pigeon's heart and frog's head (pulverized) on her stomach as she sleeps.

Wooden voodoo hate dolls are still in some demand, politicians wait eagerly for the annual predictions of the dozens of reputable astrologers, and New Year's Eve Black Masses are celebrated right next to Montmartre's Sacre-Coeur church — complete with red and black altars honoring Satan and, now and then, nude females symbolically sacrificed to the ruler of the nether world.

●

In all, an estimated 2,000 occult sects still survive in France, relics of medieval says when Satan was said to appear at Black Masses, hollering at his myrmidons, "Jump, Miranda, in the name of Joly!" Even as late as the mid-19th century, Napoleon III was rumored to have employed a court sorcerer.

Some of the existing sects are purely whimsical — the onionists, for instance, who worship the vegetable as the gods' favorite food, or the Phoebists who gambol in the buff and bathe beneath the purifying rays of the moon.

But by far the majority are engaged in the very substantial business of faith healing. Some 6,000 "guerisseurs" (healers) extract roughly $200 million a year from their Gallic followers. Under French law, faith healing is legal as long as the guru doesn't forbid his patients to visit qualified doctors, and most not only comply but make a practice of referring patients with serious diseases like cancer or tuberculosis to local hospitals.

Some, in fact, are dedicated humanists who can actually help their clients to some extent — troubled youngsters, say, upset by an unhappy love life, or farmers distraught by failing crops and in need of nothing more than someone to talk to.

Occasionally, however, a healer will become obsessed with his own powers, and the result, more often than not, is tragedy.

One such "mage" (seer) is Maurice Gerard, a cadaverous man who calls himself either the Mage of Marsal or Swami Matkormano. Early last year, two of Gerard's four children disappeared. He claimed they had been spirited away by burglars who also stole some of his "talking statuettes" and shot up his temple.

●

Neighbors recall hearing no shots or other sounds of violence. What they do remember, though, is that both missing children had serious ailments (one was deaf, the other afflicted with a bone disease) and that they had been ignored by their parents.

Ever since then, the police have been using electronic devices to scan the walls of Gerard's temple, exploring the possibility that the children were sacrificed during a Black Mass.

Gerard is in jail for child neglect and his wife (who threw an ashtray at the trial judge) has been decreed violently insane and confined to a psychiatric hospital.

Jean Vartier, a 42-year-old journalist who has specialized in the supernatural, believes that occultism is on the wane in France. "As social security benefits improve," he says, "the French will be seeing more and more doctors and fewer and fewer healers."

But even in modern France, the media continue to spread the message of the beyond. The biggest American movie in France in years was "Rosemary's Baby," and the most popular U.S. television export is — you guessed it —"Bewitched."

(Newsweek Feature Service)

THE DUM-DUMS

Commonweal

Well, the fact is public: law enforcement agencies in the U.S. are indeed stocking dum-dum bullets — as many as 45 per cent of these agencies.

The bullet, which takes it name from the old British Dum-Dum Arsenal in Calcutta, is a vicious thing.

It is constructed with hollow point so as to cause an explosive effect in the victim's body, ripping large and ragged holes in the flesh.

The dum-dum bullet is outlawed by a number of international conventions, including the Hague Declaration of 1907, to which the U.S. is a signator.

But the Declaration doesn't apply within the U.S., so what is a war crime in one context is perfectly legitimate practice in another.

Police in Miami, Kansas City, Tucson, St. Louis and Nashville are armed with dum-dums; so too the sheriff's departments in Los Angeles County and King County, Seattle.

"This is a touchy subject," explained Lee Jurras, president of the Super-Vel Cartridge Corp., Shelbyville, Ind., maker of the 38-calibre high-velocity bullet. "A lot of minority groups might object. We like to keep the discussion within law enforcement circles."

Of course, there discussion dies. As a King County law official puts it: "There is no real problem . . . When we consider we are carrying a shotgun capable of tearing off a limb or disemboweling a person with one shot, it seems rather ridiculous to have qualms about the fact that there is a hole in the end of a pistol bullet."

Shore Crabs Live by the Tide

By DR. CLIFFORD CARL

Shore crabs are creatures of two worlds. They seem to be equally at home submerged by sea water or exposed to air above the low-tide level. Actually they are very much dependent upon the sea for their existence and are only able to make short excursions into the land world.

Shore crabs are not young stages of other crabs. Most of those seen on local beaches are fully mature adults and are close to their maximum size.

★ ★ ★

Actually two species are represented but they are not easily distinguishable. Each differs a bit in appearance and in choice of habitat but they are often intermingled and it requires rather close scrutiny to differentiate them.

Technically they are known as Hemigrapsus nudus and H. oregonensis. Nudus as one might guess lacks some body covering, which in this case refers to hair on the walking legs. Oregonensis gets its name from the fact that it was described first from specimens taken in Puget Sound, in 1851, which at that time was a part of Oregon. Both species range from Alaska to California.

★ ★ ★

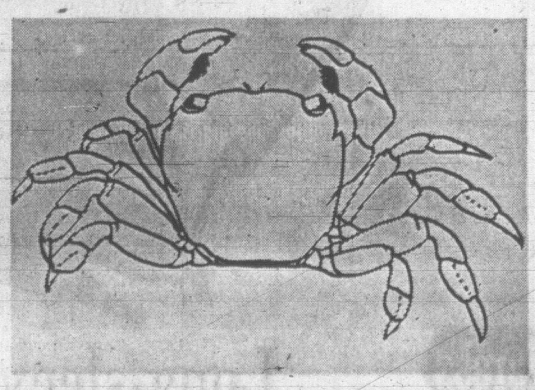
Each has a somewhat square shell or carapace covering the back and in large males it may reach a maximum width of an inch or an inch and a half. However the size range is extremely variable so that you may find some crablets with shells less than half the size of your little finger nail, while most will be somewhat less than an inch.

Color varies too but usually these creatures are shades of brown, black or dark green. The most colorful individuals may be white, red, yellowish, and bluish as overall hue with or without marbelling or spots of different shades or colors.

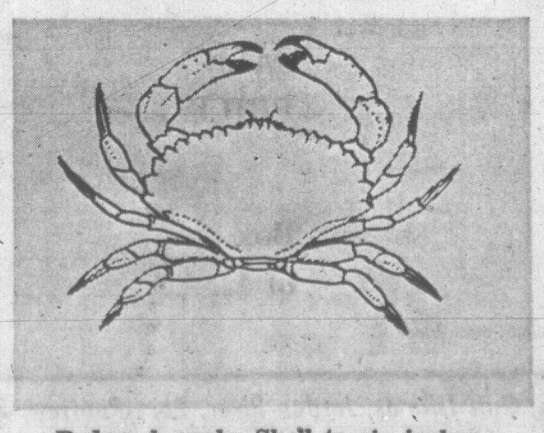
When these varied colored crabs are living on a pebbly beach it is remarkable how difficult it is to see them when they are not moving. Ordinarily they keep under cover so no matter what their color is they are not conspicuous. Only when they move do they catch the eye, but as soon as they "freeze," no matter if they are in full view they become just another pebble as far as the general observer is concerned.

Actually shore crabs are nocturnal in habit which means that feeding and other activities are usually carried on in darkness. But another set of circumstances has a great influence on their daily life and this is the state of the tide. These two great factors, the regular succession of day and night and the rhythmic cycle of tides combine to regulate their activities in a very complex pattern.

Even when removed from the direct effect of tides, isolated in tanks miles from the seashore, crabs will continue to feed and rest on a tidal schedule. How these deep-seated rhythms are maintained in marine animals is a problem that is intriguing present-day students of animal behavior.



Shore crab. Shell to 1½ inches.



Red rock crab. Shell to six inches.

★ ★ ★

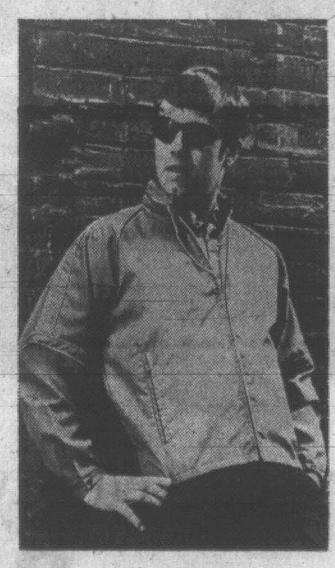
Often associated with the shore crabs on a rocky beach are other small crabs representing several different species. One of them resembles the commercial crab, Cancer magister, in general shape and in fact is a close relative. This is the red rock crab, Cancer productus, which is commonly seen in tide pools, scuttling over rough bottom in relatively shallow water, in beds of eel grass or in the mud under rocks.

The red rock crab never gets as large as Cancer magister, since it seldom exceeds six inches in shell width. The red color, the black tips to the pinchers and five knobs forming the shell-front between the eyes, serve to distinguish this species from all others of this genus in these waters.

Since it makes excellent eating it should be noted that regulations governing the taking of crabs do not apply to this species. In other words rock crabs can be taken at any time of the year, with no size or bag limit. It would be wise however that your take is from unpolluted water.

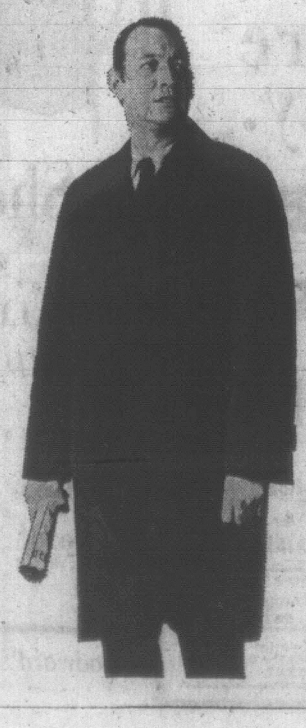
AWARD OF EXCELLENCE

Tagged for style and savings





been tested for colour fastness, strength of fabric, percentage of shrinkage, correctness in cut and size. Look for this quality tag and buy the best... economically!



This Award of Excellence tag identifies quality. Quality in style and fit in men's and boys' clothing* manufactured in Japan to save you money. Look for this best-buy quality symbol. It's your assurance that each garment has

*Men's and boys' sport shirts, pants, shorts, jackets, raincoats, parkas, skiwear, anoraks and robes.

N QUALITY APPAREL INSTITUTE
Central P.O. Box 1354, Osaka, Japan

Will Easter Break End the Session?

Is the legislature pushing hard for a pre-Easter finish or isn't it?

It was hard to tell Wednesday when the House adjourned at 6 p.m. until this afternoon—the first night off for MLAs in several weeks, Fridays excepted.

Adjournment by Premier Bennett followed a chat between himself and Opposition Leader Dave Barrett and a vote of the House to grant Resources Minister Ray Williston his ministerial salary after four hours of debate—well below the average for other ministers.

But Barrett said outside the House his party would have a number of detailed questions to ask on individual votes of Williston's department today.

The House must still deal with the spending estimates of the departments of municipal affairs, mines, recreation and conservation, welfare, public works, ministers without portfolio and one or two other miscellaneous votes.

BILLS AWAITED

A heavy load of legislation awaits detailed committee discussion and important bills are still being introduced by the government.

Speculation has ranged from prorogation as early as next Wednesday to as late as April 15.

Opposition MLAs have said privately they will stay as long as necessary to do the business of the House in what they feel is a proper manner, but also admit that if Premier Bennett decides to finish the session by a given date he will probably be able to bring it off.

There is a feeling that the legislators wouldn't greatly mind returning to the House after Easter this year in view of 25 per cent salary increases they have voted themselves. It might help to justify the extra expense to break the traditional Easter prorogation barrier.

USUAL ENDING

There are annual complaints that the session ends in a landslide of superficially-debated legislation flowing over MLAs groggy from late-night sittings.

The legislature sat until midnight Monday and Tuesday this week but so far has escaped any overnight talkouts such as those of other years.

CAPITAL SCENE

St. Andrew's and Caledonian Society, tonight at 8 p.m. in Holyrood House, regular meeting.

★ ★ ★

Physical Fitness Testing Clinic, tonight at 7:30 p.m. in Victoria YM-YWCA Building; Dr. T. K. Cureton discusses cardio-vascular and respiratory, tests, body measurements, flexibility, strength and motor performance.

★ ★ ★

Does God Care What Happens to Israel? Sunday at 7:30 p.m. in Christadelphian Hall; illustrated talk.

B.C. Tel Worried By Hazards

Clotheslines and other obstructions attached to telephone poles are hindering telephone installations and repair work on the Island and elsewhere in the province, B.C. Tel says.

The company has issued an appeal asking that anyone who has created obstructions on or near telephone poles remove them immediately so work can proceed safely.

Gil Auchinleck, B.C. Tel's Island Division manager, said the company's regulations do not permit employees to climb poles where obstructions create a hazard.

"The very life of any man who climbs an obstructed pole is in danger and we cannot have the safety of our employees so imperilled."

Status Urged for Independent School

Legal recognition of the 130 independent schools in the province would be permitted by a private members' bill introduced into the legislature Wednesday.

Dudley Little (SC—Skeena) sponsored the bill which provides that a school seeking legal recognition by the education department must submit to inspection by a superintendent of public schools. The superintendent would be approved by the department and appointed by the Federation of Independent School Associations.

To be approved, schools will have to meet standards of academic achievement agreed upon by both the department and the Federation.

The bill is not considered to have much chance of passing through the legislature, however, as private bills are given low priority.

The federation includes the Catholic School Trustees' Association, the Independent Schools' Association, the National Union of Christian Schools, and the Associate Member Group.

MLAs have pointed out in the house this session that 23,000 students in grades one to 13 are served by independent schools, at a saving of $13 million to taxpayers. There is no provision for assessment of these schools, their teachers or pupils by the education department. Students in the schools cannot enter university without examination because independent schools have no access to accreditation.

KENT'S

TV and RADIO RENTALS—11", 12", 16", 19" and 21" B&W PORTABLES and limited number of COLOR TV SETS.

KENT'S LTD.

742 Fort Street 383-7104
2408 Beacon Ave. 656-3722



Glasses

GUARANTEED FIRST QUALITY "Lowest" PRICES

CONTACT LENSES 49.50
• Precision-made • Expertly Fitted • Any Color

Satisfaction Guaranteed

What more can we say.

LONDON DRUGS LTD

OPTICAL DEPT.

ONE LOCATION ONLY

1320 DOUGLAS STREET

PHONE 386-7578

Bring Your Optical Prescription To Us . . . and Really Save

5 LOCATIONS IN THE LOWER MAINLAND

Downtown Vancouver, 677 GRANVILLE, Opp The Bay, 681-6174
New Westminster, 675 COLUMBIA ST., Opp. Army and Navy, 521-0751
North Vancouver, 1332 LONSDALE AVE., 987-2264
Oak Ridge, 5618 CAMBIE AT 41st, 327-9451
South Granville, 2957 GRANVILLE AT 14th, 736-7347

Woodward's

Long or short-sleeved Permanent press dress shirts...

BUY BY THE BOX SALE



Woodward's own permanently pressed dress shirt in 65% polyester and 35% cotton . . . a good time to stock up, buy by the box. All in easy-care permanent press finish. Gold, blue or green. Sizes 14½ to 17, with related sleeve lengths.



Short-sleeved style

SALE PRICE, each 3.29

Box of 4 12.00

Woodpress

Long-sleeved style

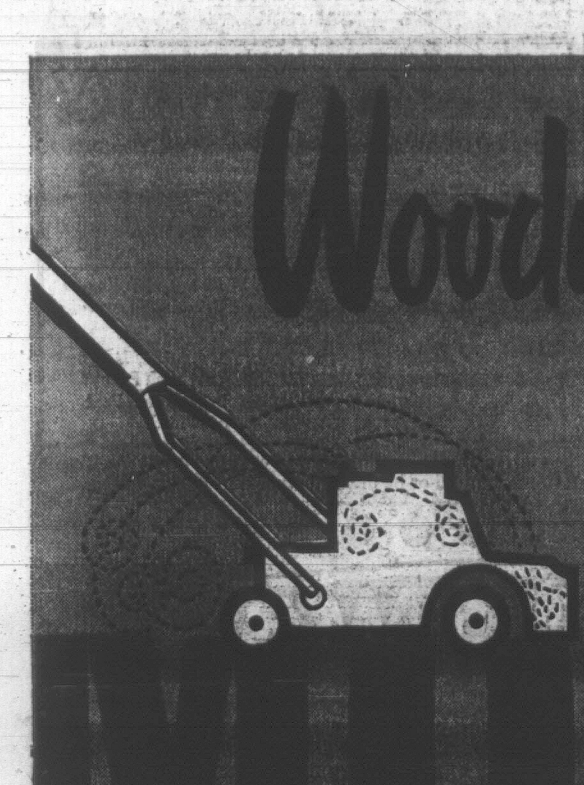
SALE PRICE, each 3.99

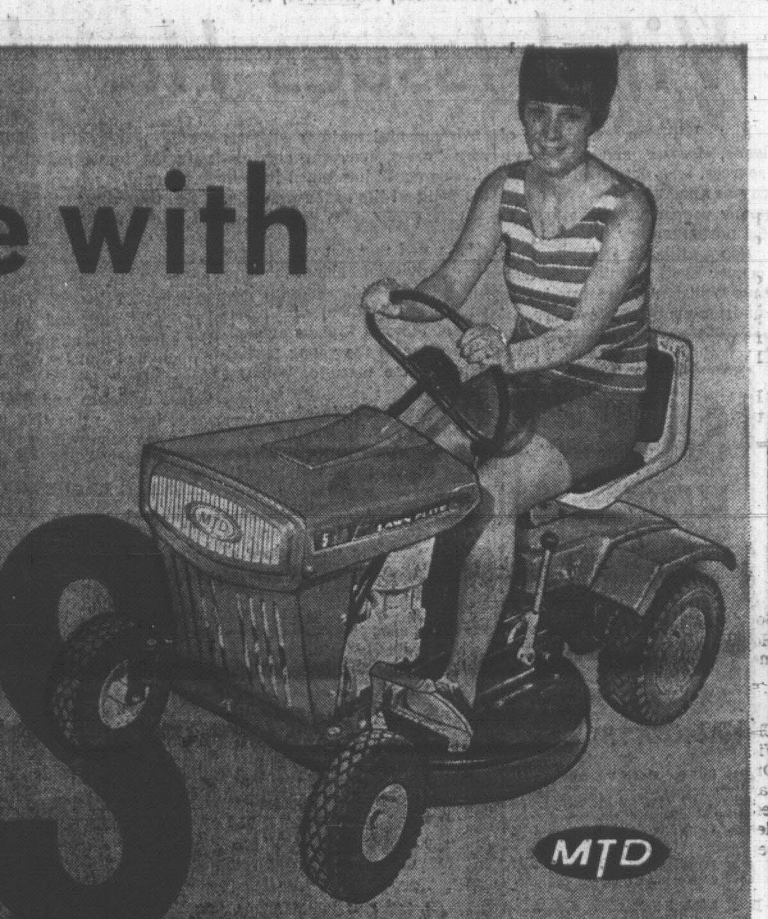
Box of 4 15.00

Woodward's Men's Shops, Main Floor

Woodward's Mayfair Phone 386-3322; Cobble Hill, Duncan, Ganges, Gulf Islands, Jordan River, Port Renfrew, Zenith 6544 (Toll Free).
Store hours: 9:30 a.m. to 6 p.m. Evening shopping Thursdays and Fridays 'til 9. Closed Mondays.

Woodward's the Store with more POWER





Before Riding Mower

...monthly 5.5-h.p. Briggs & Stratton engine ● Cuts 25" swath ...cutting height from 1¼-3" ● 2-speed transmission ● Wide ...pneumatic tires ● New "flip-top" hood for easy ...access to engine ● Front pivot axle to minimize scalp... ...and quick steering with extra rigid tubular steering ...bumper. SALE PRICE

429.00

Woodward's Pioneer Hardware, Main Floor

As in the past, Woodward's has the power mowers you want at special prices . . . now featured in our famous hardware!



SUNBEAM Twin Blade 18" Electric Mower

- New cog tread tires with whitewalls
- Twin blade design
- 18" cut, ½" to 2⅝" height adjustment
- Chrome-plated, steel, loop-type handle
- Lightweight, hangs up for storage
- 1½-h.p. motor

SALE PRICE **59.88**



TORO 19" Power Mower

- 3-h.p., 4-cycle engine
- Combination choke and throttle mounted on control panel
- Dip stick oil check
- Water clean-out port
- Anti-scalop dish
- Complete with catcher

PRICE **136.95**



TORO 19" Key Lectric

- 3-h.p., 4-cycle engine
- Combination choke and throttle mounted on control panel
- Anti-scalop dish
- Key Lectric starting with direct drive starter motor
- Nickel-cadmium re-chargeable battery pack
- Complete with catcher

PRICE **184.95**



WOODWARD'S Brand "Mow-Boy" Power Mower

Dependable "Mow - Boy" model . . . made for Woodward's . . . approved by Woodward's . . . you can't go wrong! Features:

- 19" cut
- 3.5-h.p. Briggs & Stratton engine
- Vertical pull starter
- Throttle control within easy reach
- De luxe height adjustment
- 7" steel ball-bearing wheels with hub caps

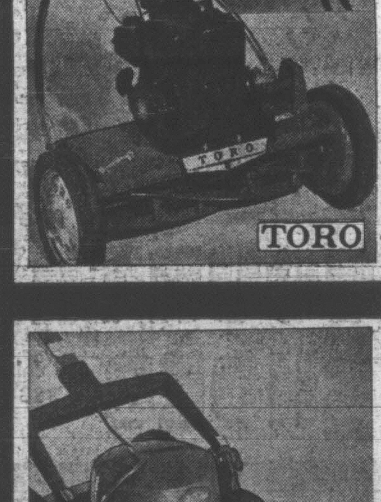
SALE PRICE **69.88**



TORO 21" POW-R-Drive

- 3½-h.p. engine
- Dip stick oil check
- Single action folding handle
- Combination choke and throttle on control panel
- Exclusive Toro front wheel gear drive, self-propelling

PRICE **209.95**



TORO 18" Sportlawn

- 2 h.p., 4-cycle engine
- Easy-spin recoil starter
- Split-type clutch
- Full control on handle

PRICE **199.95**



"LAWNSCOUT" 18" Reel Mower

- 2-h.p. 4-cycle Briggs & Stratton engine
- Recoil starter
- Chain drive
- Finger-tip choke-omatic control on handle
- Adjustable cutting height from 3/4" to 2 7/16
- 10x1.50 wheels, semi-pneumatic tires
- Fast, clean cutting

SALE PRICE **129.88**



"SUFFOLK" 14" Super Punch

- 14" cut
- 6-blade reel
- Drum drive
- Front catcher
- Rugged design for professional cut

PRICE **169.50**



SUNBEAM 18" Single Blade Rotary

Sunbeam single blade, electric mower.

- Deep channel deck
- 2-h.p. motor
- Loop-type, swing-over handle
- 5-position, dialmaster height, adjust from 1" to 3"
- Complete with catcher

PRICE **129.95**



New! 18" GE Power Lawn Mower

- 7" wheels, whitewalls
- High lift cutting blade
- Single chute aluminum deck
- Rotary 18" cut
- Swing-over handle
- Complete with grass catcher

SALE PRICE **79.88**



WOODWARD'S Mow 'n' Trim

- 20" cut, centre side discharge
- 3½-h.p. Briggs & Straton engine
- Gas gauge and oil-minder
- Finger-tip height adjustment

SALE PRICE **79.88**



BLACK & DECKER 18" Dual Blade Electric Mower

- High load torque Black & Decker built motor
- Lightweight, easy to handle, efficient!
- Instant start and stop
- Single chute safely discharges grass to one side

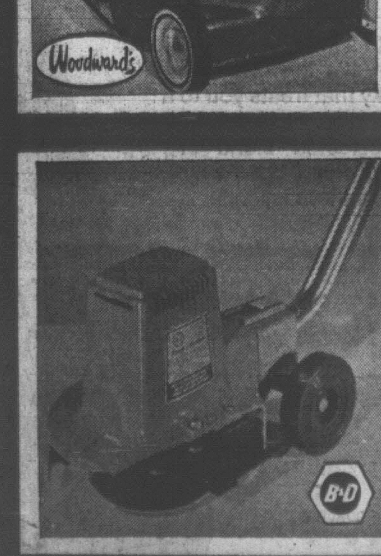
PRICE **79.95**



19" 2-Cycle Rotary Lawn Mower

- 3-h.p. Tecumseh 2-cycle engine
- Recoil starter
- 6" plastic wheels and hub caps
- 19" cutting width

SALE PRICE **54.88**



Black & Decker Trimmer and Lawn Edger

- 8" blade
- 6-amps., .50-h.p. motor
- 8,500 r.p.m.
- New, improved blade guard plate prevents scalping
- Trenches an edge up to ¾" on first pass

PRICE **49.95**

Woodward's Mayfair, Phone 386-3322; Cobble Hill, Duncan, Ganges, Gulf Islands, Jordan River, Zenith 6544 (Toll Free).
Store hours: 9:30 a.m. to 6 p.m. Evening shopping Thursdays and Fridays 'til 9 p.m. Closed Mondays.

Vital Issues Handled Secretly—Barrett

Ray Williston, minister of lands, forests and water resources, was described Wednesday as an example of why many young people have lost faith in the parliamentary system.

Bob Williams (NDP — Vancouver East) told the legislature that Williston's performance as minister primarily in charge of environmental matters suggests why "mass cynicism and disillusionment" has taken hold in the political life of the province.

STAYED AWAY

He noted that not one responsible provincial cabinet minister had attended a day-long teach-in on the environment at University of Victoria 12 days ago.

Of some of the young participants in the teach-in, Williams said:

"They think this place (the legislature) is irrelevant."

Williams said a major reason for this is that the Social Credit government consistently runs for re-election on "irrelevant issues, scare questions" while dealing with the vital issues of society in secrecy and out of touch with the people.

"To a great extent the minister sees his function as working closely with the corporate power elite who dominate the forest industry," Williams said.

At the same time cabinet ministers won't mix with students and others anxious to "enrich the decision-making process" in the province, he said.

"You're supposed to protect the environment and live happily and socially with the big companies," he told Williston. "Mass cynicism and disillusionment is the price this government has been willing to pay to keep power."

EXAMPLE IN QUESNEL

Williams said a symbol of Williston's attitude toward the environment and toward people who must live with it could be found in the "stinking tree-infested mess" behind Duncan Dam, called Lake Williston, an "appropriate" name.

But the "simple" example of sawdust pollution at Quesnel, in the Caribou, is "as poignant and clear a symbol of the attitude of this government that we could get," he said.

Air pollution from several slash burners near the town results in the school board regularly having to shovel off the roof of a school, covered with sawdust, he said.

Williams said young people who won't stand by while the environment is destroyed may be on the "knife-edge" of a decision on a route to political action.

They could decide to work through the parliamentary system, in as radical a way as possible through a party, or they could swing "to the right" and work through other methods that could spell the end of the parliamentary system—a frightening prospect.

He also described as frightening the secrecy of Williston's department which regards the revenue earned by the public from tree farm licences as a confidential matter between government and the licence-holder.

The secrecy is probably designed to keep the public from finding out about "scandalously low" revenue from the forest resource, he said.

GOOD DEAL GOING

But you don't hear major forest companies complaining about secrecy, Williams said. They may not like it if another company negotiates a better deal with the forest service than the others have, but "they don't want to upset the good deal they've got going themselves."

Williams said it is clear that the pattern of pulp mill development in the province is established by industry rather than by planning in the government.

That's why there is such fear that a pulp mill will be built in the North Okanagan, endangering recreation values, he said. Other MLAs also urged Williston to oppose a mill in that area.

BALANCE 'DELICATE'

Now it appears that the forest industry, through the forest service, will solely determine the use of land in great tracts of the "virgin north," where careful multi-departmental planning is required to protect delicate environmental balances, he said.

"It seems clear that major recreational possibilities will be lost," he said, doubting that the government's land use committee set up last year by the cabinet would have much effect on Social Credit policies and attitudes.

CYPRESS 'FIASCO'

He said the Cypress Bowl controversy was a good example of "incompetence, arrogance and economic insanity" by the minister and department and had ended Willistons long-standing "schoolteacher" image.

The "fiasco" may even have been worthwhile because "it means that people will have to look twice at the statements from this minister from now on ... about the deals he makes."

Williams said a public tree farm licence held by the district of Mission gives promise of a better way of using the forest resources of the province for public benefit. The forests are better looked after in the public licence than in nearby private holdings, he said, and the public has access to their lands in the publicly-operated lands.

He said the experience at Mission provides a "small, bright light on the horizon" in forest resource management in B.C.

School Adds Five Lots

Five Aldridge street lots which border the western side of University School property will be devloped as part of the school's playing fields.

The school bought the lots and buildings several years ago, but only recently submitted an application to Saanich to rezone the land "for public school use."

Buildings will be removed from the lots, which constitute a parcel 100 by 290 feet.

F. N. Cabeldu, chairman of the school's board of directors, said the new land will increase playing fields by about one-half acre.

VILLA SHERRY

good company anytime



Get together with Villa Medium Dry or Villa Cream Sherry

Also enjoy Villa Rich Port Villa Cream Port

This advertisement is not published or displayed by the Liquor Control Board or by the Government of British Columbia

SAVE UP TO 50% OFF

GIANT CLEARANCE SALE!

WE NEED SPACE

68 CHEV. CONVERTIBLE—4 speed Muncy trans. All power, options. 427 CID engine. Balance of warranty still in effect. Reg. $3588. NOW $3288

69 VOLVO—7,000 miles. Cost over $3800 new. Radio and full warranty. Reg. $3695. NOW $2888

67 ISUZU—This car is in mint condition at 28,000 miles. Reg. $1495. NOW $1188

68 AUSTIN 880 WAGON—A real beauty with 18,000 miles. In Pearl White. Reg. $1495. NOW $1188

65 M.G.—This is an Import from U.S.A. Twin carbs, sunroof, radio, etc. Reg. $1395. NOW $990

66 V.W.—A steal at this price. Radio, leather interior. Reg. $1395. NOW $1088

6-MONTH BUMPER TO BUMPER WARRANTY!

FAMILY BUDGET TERMS!

65 CHEV.—This 4-door has radio, automatic trans. and is very clean. Reg. $1395. NOW $1150

65 PONTIAC—A 2-door hardtop that is as clean as a pin. V8, power steering and brakes. Reg. $1695. NOW $1388

64 COMET—A Caliente Sedan. All the goodies you would want. Reg. $1395. NOW $1188

65 RAMBLER—This 2-door hardtop with V8 automatic is way below market. Reg. $1295. NOW $888

59 T-BIRD — A hard to find Classic Convertible. All power equipped. Reg. $1095. NOW $488

64 VALIANT — Push button. Big "6" motor. Real Clean. Reg. $1395. NOW .. $1088

66 DODGE — Family V8 automatic. Runs very well. Look at the price. Reg. $1795. NOW $1388

VOLVO DATSUN

DAVID MOTORS LTD

1101 YATES, AT COOK

PHONE 386-6168

—Growing With Victoria—

BONUS DAY FOOTWEAR SPECIALS

Downtown BONUS DAY

MEN'S WORK BOOTS

A Pair $5.00

MEN'S DRESS SHOES

A Pair $7.99

WOMEN'S DRESS AND CASUALS

A Pair $3.49

CHILDREN'S SHOES

Reg. Price Less ..... 30% OFF!

TREMENDOUS SAVINGS

THERE'S MORE FOR YOU DOWNTOWN

1-DAY ONLY

THERE'S MORE FOR YOU DOWNTOWN

OLD COUNTRY SHOES

We Serve You Right

635 Johnson St. 383-7012

ASSOCIATED TIRE CENTRES

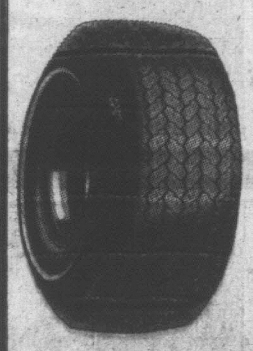
Family Plan Alignment Policy

4 Complete Alignments for One for Dad, One for Mom, One for Son, One for Sis 11.95

With Alignment Policy entitles you or any member of your family to 4 Alignments.

Actual cost per Alignment $3.00. Bring in Dad's, Mom's, Son's, Sis's or even Mother-In-Law's car.

GT Extra Wide RETREADS



650 x 13 All other sizes available at low, low prices. 15.95 ea.

Guaranteed for 24 months.

NEW First Line 4-Ply Nylon Tires

650 x 13 (Whitewalls slightly extra). 18.95 ea.

Similar savings on all other sizes.

LET US CHANGE YOUR WINTERS BACK TO SUMMERS!

50c per tire with Service Policy. Includes complete tire rotation and Alignment Safety Inspection.

CHARGEX ACCEPTED

EASY BUDGET TERMS AVAILABLE ASSOCIATED TIRE CENTRES

Easy Budget Terms Available

ASSOCIATED TIRE CENTERS

Drive in Now at the Associated Tire Center nearest you.

1031 HILLSIDE AVE. AT FIFTH ST.

PHONE 386-0214

FAIRWAY DISCOUNT HOUSE

272 GORGE ROAD W.

GIGANTIC SPRING DISCOUNT SALE

Prices Effective: THURS., FRI., SAT.

OPEN EVERY NIGHT TILL 9 P.M.

SUNDAY 10 TO 7

WE RESERVE THE RIGHT TO LIMIT QUANTITIES

MINUTE MAID FROZEN ORANGE JUICE 2 for 79c

Reg. Price 59c tin — 12-oz. large tin

ALBERTA 1ST GRADE BUTTER 2 lbs. 1.09

With $10.00 order or over

PRIME RIB ROAST lb. 87c

Canada Choice, Canada Good

BONELESS ROLLED VEAL ROAST lb. 79c

Gov't Inspected

BACON 1-lb. pkg. 69c

PIONEER BRAND

NO. 1 NETTED GEM POTATOES 10-lb. bag 49c

TULIP Margarine 3 lbs. 59c

SWEET ORANGE lb. 10c

SNOWFLAKE Shortening 2½-lb. plastic 69c

AYLMER DIET Fruit Cocktail Peaches, Pears, 14-oz. 5 for 1.00

KAM LUNCHEON Meat 12 oz. Comp. reg. price 59c 39c

YORK 28-OZ. Tomatoes Reg. price 37c Large Tin 29c

Maple Leaf Cheddar Spread 16 oz. Comp. reg. price 89c 77c

CANADA DRY GINGER ALE Reg. 2 for 59c ..... 4 Qt. size for 88c

OVEN FRESH Dinner Roll doz. Reg. 39c Doz. 29c

J-CLOTH All Purpose Towel 49c

HIGHLINER COD FISH AND CHIPS 8-oz. pkg. 29c

MODESS Sanitary Napkins, 12s reg. 2 pkgs. 79c

McCAIN FROZEN FRENCH FRIED SHOESTRING POTATOES Reg. 59c ..... 2-lb. bag 39c

JAVEX BLEACH 192-oz. family size. Reg. price $1.39 98c

Zee Wild Flower BATHROOM TISSUE 4-roll pack 47c

sip the light fantastic

by PARK & TILFORD

Tonight, sip into something light. Sip Three Lancers. It's the one Canadian Rye Whisky that treats you to a Master Blend. And because this whisky is a selected blend of rye whiskies, you can taste why it alone is the light fantastic.



P&T

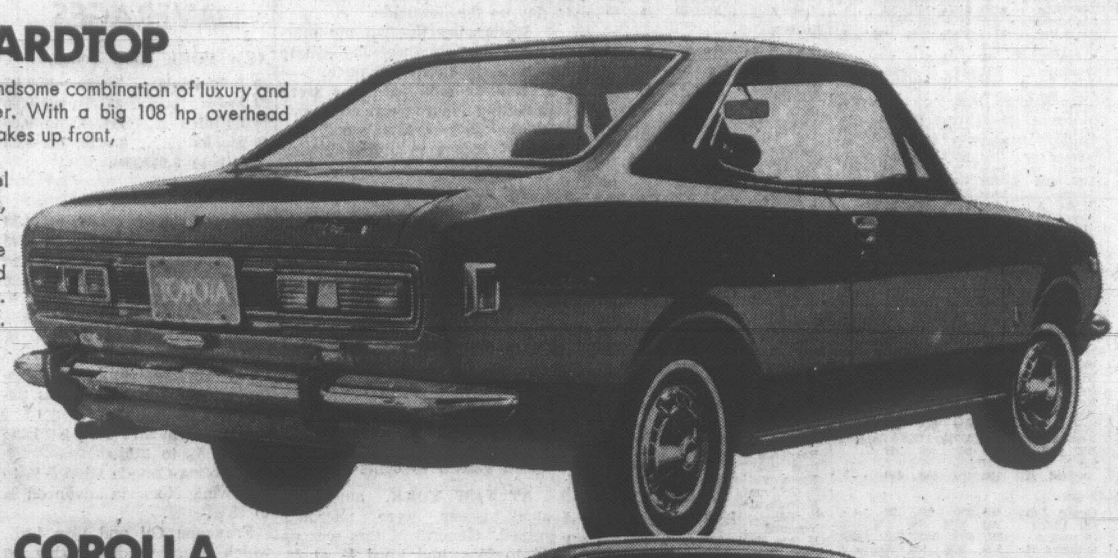
YOUR ASSURANCE OF QUALITY

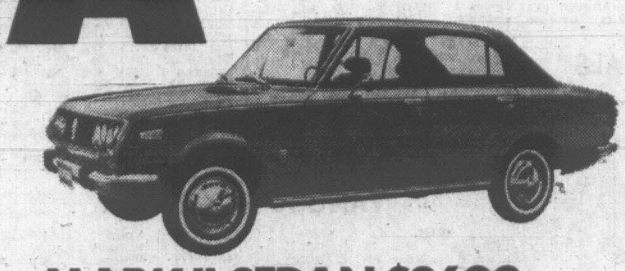
This Advertisement is not published or displayed by the Liquor Control Board or by the Government of British Columbia

TOYOTA

MARK II HARDTOP $2884.

A handsome combination of luxury and power. With a big 108 hp overhead cam engine. Power disc brakes up front, electric rear window defroster, white walls, wheel discs, reclining bucket seats, all standard. All safety features. Complete console with your choice of 4-speed stick or optional automatic. It stands in a class by itself.





MARK II SEDAN $2699.

Loads of room for the family man, yet it's no typical family car. All safety features, same engine as the hardtop, 3-speed heater, alternator, heavy duty electrical system. Leg room, head room, trunk space. Gives you up to 30 miles to the gallon.

MARK II WAGON $2949.

Loads of cargo room, handles like a sedan and priced like a second car. Disc brakes up front, fresh flow ventilation system for fresh air even with the windows up, reclining bucket seats, tinted glass, fully carpeted front and back.



COROLLA WAGON $2139.

The perfect compact economy wagon. Plenty of power with the 73 hp engine, and still gives you up to 35 miles to the gallon. 80.25 square feet of load-space. Swing up type tailgate, entirely flat cargo area, complete safety package, plus all the regular Corolla features.





COROLLA SEDAN $1889.

Top speed is over 90 mph, cruising speed 75. Plenty of room inside and a large trunk area. Three speed heater, two speed wipers, electric windshield washers, reclining bucket seats, white walls, your choice of 4-on-the-floor or an optional automatic. You can't buy a better car for the money any place in the world today.

CORONA 4-DOOR SEDAN $2395.

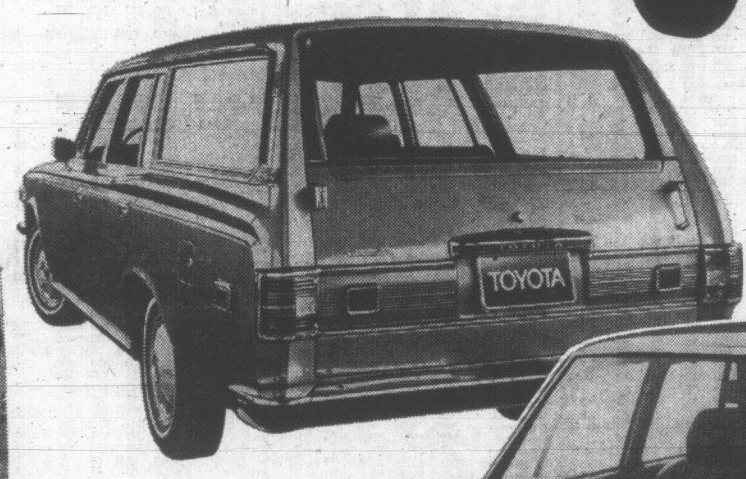
The four-door sedan that's made for hard driving. A 90 hp engine that's practically unbreakable. Cruising speed is a quiet 80 mph. Wood trimmed instrument panel, arm rests on all doors, large rear bench seat, reclining bucket seats up front, tinted glass, a tool-kit, and all the safety features. Last year, this car was elected "Imported Car of the Year" by Road Test Magazine.





SPRINTER $2135.

A sleek fastback. The same big 73 horsepower engine. Door to door carpeting, tinted glass all around, an optional automatic, luxury interior, you name it and this little car has got it. Has to be driven to appreciate.



CROWN WAGON $3655.

A luxury station wagon with bucket seats up front and a folding rear seat, power rear window, side swinging gate and a vast carpet. covered cargo area. Easy to handle with variable ratio steering, just the right size, top speed of 100 mph delivered effortlessly by the overhead cam 6. Using the rear side-seat, the Crown wagon seats 7.

LAND CRUISER HARDTOP $3845.

The go anywhere, do anything machine. Four wheel drive, and a long list of feature attachments for having fun or getting the job done. A good highway machine with a 6 cylinder 155 hp engine. Interior is comfortable as well as functional. You'll even let your wife drive it.





LAND CRUISER WAGON $4530.

Underneath its tough heavy steel construction, lies a nice soft interior with soft foam seating for a family of 7. Built to last a lifetime and take you anywhere. Cruising speed is 70 mph. Used as work vehicles on the South Pole. Complete tool kit and a long list of useful extras. See them at your nearest Toyota dealer. (There's a little Land Cruiser in everything we do.)



CROWN DELUXE SEDAN $3305.

Toyota's finest achievement. As luxurious as cars costing up to twice as much. Everything is standard but the radio and an automatic transmission. Probably the quietest car around, cruises comfortably at 85 mph, built to exceed all safety standards. Power assist disc brakes up front, the trunk is big, carpeted, vented and illuminated. A prestige car, built to last a lifetime.

For more information on these fine cars, visit your nearest Toyota dealer, or fill out the coupon and send to:

Canadian Motor Industries
2000 Eglinton Avenue East
Scarborough, Ontario.
Advertising Department

Please send me further information on the following Toyota Cars:

☐ Corolla ☐ Corona ☐ Crown
☐ Sprinter ☐ Mark II ☐ Land Cruiser

NAME_____

ADDRESS_____

CITY_____ PROV._____

Canadian Motor Industries

Suggested list prices F.O.B. Vancouver. Provincial and local taxes extra

Toyota cars are sold and serviced from coast to coast in Canada and throughout the world.

VICTORIA

Saunders & Hitchman Sales & Service Ltd.,
2040 Cadboro Bay Road,
Tel: 592-2471—72—73

DUNCAN

Vic Palmer Motors Ltd.,
380 Trans Canada Ave.,
Tel: 746-5111

NANAIMO

C & R Motors Ltd.,
1050 Terminal Ave. North,
Tel: 754-4488

TORONTO MARKET TRADING

TORONTO CLOSING STOCKS
Distributed by CP
Toronto Stock Exchange—March 19

Complete tabulation of Thursday transactions. Quotations in cents unless marked $. z—Odd lot, xd—Ex-dividend, xr—Ex-rights, xw — Ex-warrants. Net change is from previous board-lot closing sale.

INDUSTRIALS

Stock	Sales	High	Low	Close	Net Ch'ge
A—B					
Abel Black	800	400	400	400	
Abitibi	5342	$11⅛	11¾	11¾	
Acklands	z110	8¾	8	8¾	
Acres Ltd	1260	$15	14⅞	15	+ ¼
A.G.F.M	100	9¾	9¾	9¾	+ ¼
Agra Vegt	650	$6½	6⅜	6½	+ ⅛
Agratec I	300	280	275	280	+ 5
Aimco Ind	1000	$14¾	14⅜	14⅜	— ¼
Alta Gas T	2055	$39⅜	39⅜	39⅜	— ⅛
Alta Gas p	25	68	68	68	+ 1
Alta G D p	29	112	111½	112	
Algo Cent	970	$6⅜	6¾	6¾	— ⅛
Algoma St	1948	$13⅜	13⅜	13⅜	— ⅛
Alcan	3740	$28⅜	28⅜	28⅜	+ ⅛
Alcan pr	175	$33	32¾	33	+ ⅛
Allarco Dv	605	4⅝	5	5	— ⅛
Alumin pr	250	$17	14⅛	16⅝	
Aquitaine	2575	$21⅜	20⅞	21¼	— ⅛
Argus B pr	25	$35¼	33½	35¼	— ¼
Argus C pr	300	$10¾	10¼	10¾	— ⅛
Asbestos	275	$26½	26½	26½	+ ½
Atco Ind	250	$13⅜	13⅜	13⅜	— ⅛
Atl Sugar	1640	$8¼	8¼	8¼	— ⅛
Atl Sug A	z84	$15¼	14⅜	15¼	
Atl Sug w	1300	275	275	275	
Auto El	250	$5½	5½	5½	
Auto Hard	100	$8⅜	8½	8½	+ ⅛
BACM Ind	250	$22⅜	22¾	22¾	— ¼
Bahama	3700	44	43	43	— 1
Bank Mtl	8749	$16¼	16¼	16⅜	
Bank N S	8595	$20⅝	20½	20½	— ⅜
Bartaco	250	$11¼	11¼	11¼	
Bathrst p	200	$12¾	12¾	12¾	— ⅜
Beavr Eng	200	$8⅛	8⅜	8½	+ ⅛
Beaver L	z10	$15¼	15¼	15¼	
Belding L	320	9¾	9¾	9¾	— ⅜
Belding w	100	$10	$10	$10	+20
Bell Canad	9801	$43¼	42¾	42¾	— ⅛
Bell A pr	8041	$48⅞	48	48¾	
Block Bros	750	8⅝	8⅝	8⅝	+ ⅛
Bombrdier	800	$16⅜	16⅛	16⅜	
Bow Valy	2700	$20½	19¾	20⅛	— ⅛
Bowes	100	$13¾	13¾	13¾	
Bramalea	900	485	475	475	— 5
Bramal w	400	300	300	300	— 5
Brascan	2005	$16⅛	15⅞	15⅞	— ¼
Bright	85	94	94	94	— 1
BC Forest	30	$32⅜	32¼	32¼	+ ¼
BC Frest p	60	43	43	43	
BC Pack A	295	18	18	18	
BC Pack B	100	18	18	18	
BC Phone	100	90¾	90	90	
BCPh 4% p	45	$56½	56½	56½	
BCPh 4½ p	24	$65½	65½	53½	
BCPh 4¾ p	z20	$52½	52½	52½	
BCPh 1956	31	$59¾	59¾	59¾	+ ⅜
BCPh 4.84	100	$16½	16½	16½	+ ¼
BCPh 6.80	140	$23¼	23¼	23¼	
Brinco	1773	480	475	475	
Budd Auto	100	5¼	5¼	5½	— ⅛
Burns Fds	3325	$27½	26⅝	27½	+ ⅜
Burrard	100	$6¼	6¼	6¼	+ ¼
C—E					
Cad Dev	350	36	6	6	+ ⅜
Cad Dev b p	200	$17¼	17¼	17¼	+ ¼
CAE Ind	315	480	480	480	
Calgary P	7125	$23⅜	22½	22⅜	+ ⅜
Calgy 540 p	z10	$58½	58¾	58¾	
Calvrt Dle	1500	105	105	105	+ 9
Cambrdge	100	9¼	9¼	9¼	+ ¼
Campeau	300	465	460	460	—10
CD Sugar	67	$34¼	34½	34¾	
Can Cem	2550	$33½	33⅜	33½	
Can Cem p	945	118	117½	118	+ ¼
Can Malt	100	$21¼	21⅜	21½	
C Nor West	830	240	240	240	+15
C Packrs	1600	$21⅜	21	21	— ⅜
Can Perm	325	$10¾	10¾	10¾	+ ⅜
Cdn Brew	2430	8⅜	8¼	8¼	
C Brew Ap	75	$29¼	29¼	29¼	
C Brew Bp	45	$34⅞	34⅞	34⅞	
CB Alum A	930	$20¾	20¾	20¾	
Cdn Gas A	700	5¼	5¼	5¼	— ⅜
CC Manag	50	$67½	67¼	67½	+1⅝
CGE	928	$21⅜	21⅝	21⅜	— ⅛
CGE pr	100	25	25	25	— ⅛
CG Invest	40	$62¼	62¾	62¾	
CG Sec A	300	$9½	9½	9½	
C Goldfie	2415	5⅝	5⅝	5⅝	
C Hydro	1350	$13⅞	13¾	13⅞	— ⅛
C Imp Bank	4758	$21⅝	21¼	21⅜	— ⅛
C Ind Gas	3353	$10½	10⅜	10½	— ⅛
CIL	1005	$11⅞	11¼	11¼	— ⅜
C Marconi	400	405	405	405	
CP Inve pr	1190	$26½	26¼	26⅝	
CP Inve w	5040	605	600	600	
CPR	2548	$68½	66	66	+ ¾
CPR $3. pr	600	$8½	8¼	8⅜	
Cdn Tire	220	$73	72	73	+ 2
Cdn Tire A	7333	$69¾	68¼	68½	+ ½
C Utilties	250	$32	32	32	— 1
CUtil 6 pr	z20	$73	73	73	
C Util w	450	725	705	705	—65
C Vickers	z50	$8	8	8	
Cdn Wall	10	$100	100	100	
CWN G 4 pr	200	$10	10	10	
CWN 5½ p	150	$14¼	13¼	13¼	
C Westing	25	$11⅜	11⅜	11⅜	
Canron	225	$15⅝	15⅝	15⅝	— ⅜
Capit Div	4700	220	215	220	+ 5
Cara	300	$6½	6½	6½	
Carrier JD	120	$11½	11½	11½	+ ½
Carrier w	225	175	175	175	
Cassidy L	400	425	425	425	—30
Cassidy A p	100	$8⅛	8¼	8⅛	
CDP Com	325	45⅝	9¾	5¾	+ ⅜
CDRH Ltd	425	$7⅛	7	7⅛	+ ⅛
CU Fund A	200	$5¼	5¼	5¼	
Chemcell	3845	8⅝	8	8	— ¼
Chem 175 p	20	$23	23	23	
Chrysler	310	$25⅛	24¾	25⅛	— ¼
CHUM B	1900	8⅝	8¾	8¾	+ ⅛
Clairton	2000	70	66	67	— 2
Columbia	350	7¼	7¼	7¼	— ¼
Cominco	1843	$28⅜	28¼	28½	+ ⅛
C Holiday I	350	$13¾	13⅝	13⅝	— ⅛
Compr Ap	z100	$9½	9½	9½	
Computel	400	$8½	8½	8½	
Comtech	1400	145	130	140	+ 5
Conduits	100	435	435	435	
Con Bath	1168	$22½	22	22	
Con Bath p	265	$19½	19	19	
Con Bath w	1100	130	105	125	— 5
C Bath 68 w	z13	800	800	800	
Con Bldg	400	120	115	120	+ 5
Con Textile	z100	$12	12	12	
Con Distrb	1880	$19¾	19⅝	19⅝	
Cons Ga	4636	$15⅝	15½	15½	
Con Gas A	z50				
Con Gas B	60	$78	78	78	+ 2
Control F	420	260	250	260	+10
Corby vt	100	25	25	25	
Corby	100	$25	25	25	
Cormat Ind	700	150	140	140	—10
Coronatn	1300	150	140	140	—10
Corontn p	200	165	165	165	—10
Coron 2w	z70	18	18	18	
Corp Food	100	$7¾	7¾	7¾	— ⅛
Cosma	400	260	260	260	—25
Crestbrk	z25	$9¼	9¼	9¼	
Crwn Life	550	$29¾	29¾	29¾	+ ⅜
Crush Intl	z5	$14¾	14¾	14¾	
Cygnus A	800	$5	5	5	+10
Cygnus B	1800	495	475	475	—10
Dale-R	500	$16⅞	16⅞	16⅞	+ ⅛
Dale-R pr	425	$7¼	7¼	7¼	+ ⅛
Dawson D	150	$6	6	6	—1⅛
Delta Elec.	500	235	235	235	
Distl Seag	1297	$52	51½	51⅝	+ ⅜
Donne Pete	z102	$77¾	77	77¾	
D Bridge	225	$14	14	14	— ⅜
D Citrus	300	$6	6	6	— ⅛
D Coal pr	500	$14	14	14	
Dofasco	2480	$22¾	22⅝	22⅝	+ ⅛
Dom Glass	250	$15⅝	15⅝	15⅝	
Dom Store	2250	$14	13½	13¾	—⅛
Domtar	19747	$16¼	15⅞	16⅛	+ ⅛
D Textile	116	$12½	12½	12½	— ⅛
Donlee M	100	$10¾	10¾	10¾	+ ⅜
DRG Ltd	200	$11¼	11¼	11½	— ½
Dupont	1219	$23¾	23½	23½	— ⅛
Dusthane	z155	$13⅛	11¾	11⅜	
Dylex D A	1650	$6	5⅞	6	+ ⅛
Econ Inv	270	$13½	13	13½	+ ⅝
E-L in	250	$7	7	7	
E-L in w	100	225	225	225	
Electro td	400	$29¾	29¼	29½	+ ⅛
Electro	z10	$72½	72½	72½	
Emco	z25	$14⅞	14⅝	14⅝	
Erie D	275	$9¾	9¾	9¾	
Erie D A	300	$10	9¾	10	
F—J					
Falcon	1207	$17⅝	17⅜	17⅝	+ ⅛
Fam Play	200	$12¾	12¼	12¼	+ ⅛
F Play w e		See list below.			
Fed Farm		See list below.			
Fed Grain	2025	6⅝	5⅞	6	+ ⅜
Fleet Mfg	3300	$10	100	120	+ 6
Ford Cnda	159	$39¾	39⅜	39½	— ⅛
FPE Pfon	z50	$14	14	14	
Fraser	362	$28	28⅝	28	
Gaz Metr	1002	450	445	445	
Gaz M 63w	900	150	150	150	—10
Gaz M 66w	500	125	125	125	+ 5
Gdn Mang	145	$9½	9¼	9½	— ¼
Gen Distrbr	1685	$12¼	12¼	12¼	
GMC	393	$75⅜	75	75	— ⅜
Genstar L	950	$12¾	12⅜	12½	+ ⅜
Genstar L w	175	400	400	400	—15
Glendale	3325	6	6	6	— ⅛
G Mckay B	100	$19	19	19	
Greb Ind	100	$9¼	9¼	9¼	— ⅛
GL Paper	475	$24	24	24	
GL Power	328	$16⅛	16¼	16⅛	— ⅛
GN Capital	1427	5¾	5¾	5¾	
GNGas A p	270	$19	19	19	
Gt WSadd	800	$5¼	5⅜	5½	
Greyhnd	2235	$11¼	11	11	
Grissol F	100	46⅛	6⅜	6½	— ¼
Guar Trst	100	9¾	9¾	9¾	
Gulf Can	4150	$17¼	17	17	— ⅛
Halifax D	400	190	190	190	+ 5
Hardee	1100	35	35	35	+ 1
Hard Crp A	103	$15	15	15	+ ⅛
Harlequin	1300	425	375	400	—50
Harris J S	100	230	230	230	—45
Harveys F	2900	210	195	200	+ 5
Hawker S	900	235	235	235	
Hawker pr	40	350	30	50	— 1
Hays Dna	150	9	9	9	— ⅜
Home A	3655	$18⅜	17⅞	17⅞	— ⅛
Home B	564	$18	17⅝	18	+ ⅛
Horne Pit	800	275	275	275	
H Bramor	800	435	435	435	+35
Howdn DH	400	350	350	350	—25
H Bay Co	225	$19¾	19¾	19¾	
HB Oil Gas	338	$44	43¾	44	+ ⅜
HB Oil G pr	380	$56	55½	55½	— ½
Hunter D	250	$16¼	13⅛	11⅜	
Huron Erl	1425	$16	16	16	
Husky Oil	1435	$13¾	13⅛	13⅝	
Husky D w	362	550	550	550	
Imp Life	10	$156	156	156	
Imp O	22285	$21⅛	20⅞	20⅞	— ⅛
Imp Tob	3430	$14½	13⅞	13⅞	+ ⅜
Indal Can	1740	$9¼	9	9⅛	+ ⅛
Industrmin	226	$15	15	15	
Ind Accept	2485	$14¼	14⅛	14¼	
In Acc	120	475	475	475	+15
Ind Adhes	100	$11⅜	11⅜	11⅜	+ ⅛
Ingersol	150	$7⅞	7⅞	7⅞	— ⅛
Inglis	200	$10⅝	10½	10⅝	
Inland G p	28	$12⅜	12⅜	12⅜	
Intrmetco	200	415	410	410	—15
IBM	59	$343	343	343	— 6
Int Nickel	5954	$48⅝	48⅛	48¼	— ⅜
Int Util	2780	$28⅝	28⅛	28⅛	+ ⅛
Int Util A	3101	$30¼	29⅞	30⅛	+1⅛
Int Div	1400	170	165	165	—10
I PL	13173	$21⅞	21¼	21⅜	+ ⅜
Int Pipe w	1870	880	825	840	
Intpr Steel	1685	$5⅞	5⅝	5⅝	
Intpr Sfl pr	z100	$20⅝	20	20⅝	
Inv Group	185	$9	9	9	— ⅛
Inv Grp A	2350	$8¼	8¼	8½	— ⅛
Inv Grp 5 p	380	$20	19¾	19¾	— ½
IOS Ltd	1096	$12⅜	12¼	12½	+ ⅛
ITL Ind	875	$7½	7½	7½	— ⅛
Ivaco Ind	300	$5½	5⅜	5½	
IWC Ind	925	340	325	340	+40
James I	10500	190	170	170	—15
Jefferson	340	$12¼	12¼	12¼	+ ⅛
Jeffersn w	100	425	425	425	
Jockey C	782	645	645	640	
Jockey A p	2300	$7¼	7	7	— ⅜
K—N					
Kaiser Va	760	$18⅝	18½	18⅝	+ ⅛
Kaps Tran	5145	$11¼	10⅝	10¾	— ⅜
Keeprite P	1610	$11	10⅜	10⅜	— ⅛
Kelsey H	325	$9⅜	9	9	— ⅛
Kelvinair	250	95	9	9	— ⅛
Kenting	825	$13½	13½	13½	
Koffler	430	$11¾	11¾	11¾	
Labatt	9857	$28¼	28	28	
Labatt pr	1140	28	27⅞	27⅝	— ⅛
LOnt Cem	300	250	230	230	—20
Laura Sec	100	$11¼	11¼	11½	
Lau Fin	1555	475	455	455	+ 5
Lau F 1.35	380	$13⅜	13¼	13⅜	+ ⅛
Lau F 2.00	385	$20¾	20¼	20½	— ⅛
Leigh Inst	925	$18⅜	18¼	18⅜	+ ⅛
Levy A pr	300	$6½	6¼	6¼	
Life Inves	225	$8⅝	8⅝	8⅝	
Life Inv w	2200	160	155	160	— 5
Livingsto	120	39¾	9¾	9¾	— ¼
Living pr	30	$37	37	37	
Living w	200	625	625	625	
Lob Co A	1250	$6¾	6¾	6¾	— ¼
Lob Co B	945	$6⅞	6¾	6¾	— ¼
Lob Co pr	110	$31⅜	30⅞	31⅜	+ ⅜
Lob Inc	22	$6	6	6	
Locana	700	230	220	220	—20
Loeb M	625	$5⅝	5⅝	5⅝	+ ⅛
Maclarn A	500	$20	20	20	
Maclean H	z50	$16	16	16	
MB Ltd	8540	$32⅜	32⅜	32⅜	
Magna El	225	$7¼	7¼	7¾	+ ⅛
Magnason	100	9⅝	6⅝	6⅝	— ⅜
Magnetics	6420	160	150	160	+10
Maher	405	$23	23	23	
Major H D	200	185	185	185	+ 5
Mahoir In	900	150	150	150	— 5
M Lf Gard	z13	$26⅜	25¼	26⅜	
M Lf Mills	700	$16½	16½	16½	+ ½
Maritime	z129	$16¼	15½	16	
Mariboro	z25	435	435	435	
Mass-Fer	2746	$15⅝	15⅝	15⅝	— ⅛
McLaghin	3500	$8	8	8	
MEPC p	z25	$18½	18½	18½	
Melchers	500	$15	15	15	
MPG Inv p	200	$15½	15½	15½	— ½
Milt Brick	300	$5	5	5	
MLW Wor	150	$11	11	11	— ⅛
Molson A	1405	$17⅜	17⅛	17½	— ⅛
Molson B	275	$17½	17⅜	17⅜	— ⅛
Montex	5300	36	28	28	—10
Montex pr	300	105	105	105	—45
Montex w	1863	20	10	10	—10
Mnt Trst	100	$12⅛	12½	13½	
Moore	2400	$36⅞	36¾	36⅞	+ ⅜
Morse A	100	$17¾	17¾	17¾	
Morse B	500	$18⅛	18⅛	18⅛	+ ⅛
Murphy	z25	$6¼	6¼	6¼	
Mrphy pr	z60	$22	22	22	
Nabrs Dig	760	$12⅛	11¾	12¼	+ ⅜
NaCnra I	z50	425	425	425	
Nat Drug	187	$6⅛	6¼	6⅛	— ⅛
Nat Groc p	150	$24	24	24	— ⅜
Nat Hess p	100	300	300	300	—10
Nat Hess p	100	$5	5	5	+30
Neonex I	8110	$5⅞	5⅝	5⅞	— ⅛
NB Tel	388	$11¾	11¾	11¾	— ⅜
N Provid D	4300	105	100	105	+ 5
Nfld LP	225	$7	7	7	
Nia Wire B	2300	$17	17	17	
Noranda	8895	$35	35¼	35⅜	— ⅛
Nor Cti G	37285	$12¾	11⅞	12	— ⅛
Nor Cti B p	2190	$36¼	36	36	— ¼
Nor Cti w	725	600	565	585	—10
Nor Tar pr	700	$17½	17¼	17½	+ ⅛
NW Util p	z20	$49	49	49	
NS L P	1300	$7	7	7	
NuWest H	100	490	490	490	— 5
O—S					
Ocean Cm	100	$20	20	20	— ¼
Oil Patch	100	$5⅞	5⅞	5⅞	— ⅛
Okanagan	200	360	350	350	—20
Orlando R	100	$6¼	6¼	6¼	— ⅛
OSF Ind	855	$6⅝	6⅛	6⅜	+ ⅛
Oshawa A	2082	$18⅝	18⅛	18⅜	— ⅛
Oshawa w	1451	310	305	305	—10
Overind pr	100	$18	18	18	— ⅛
Overind 2 p	185	355	355	355	— 5
Pac Pete	733	$30	29	29	— 1
Peace Riv	700	235	225	235	+10
Pembina	300	$22½	22	22	— ½
Penningtn	300	$7½	7⅜	7⅜	
Petrofina	270	$14¾	14⅜	14¾	— ⅛
Phillips Cb	275	$7⅞	7⅝	7⅝	+ ⅛
Pitts Eng	350	$10¼	10	10¼	+ ⅛
Pow Corp	600	$9¾	9½	9¾	— ⅛
Pow Corp pr	300	$30¾	30¾	30¾	— ¼
Pow C 5 pr	700	$10⅝	10½	10⅝	
Prem Iron	300	$5	5	5	+25
Price Com	8025	$14	13¾	14	+ ⅛
Rank Org	250	$14¼	14⅛	14⅜	+ ⅛
Readers D	550	$5	485	485	—30
Realty C	500	250	250	250	
Reed Calr	500	$22	22	22	
Reitman	212	$21	21	21	+ ¼
Reitman A	z47	$17¾	17¾	17¾	
Revelstk	100	$18	18	18	+ ⅜
Revelstk p	z25	$14	14	14	
Rothunn w	200	350	350	350	
Rothm B p	900	$19¼	19¼	19½	— ⅛
Royal Bnk	2836	$22⅝	22⅜	22⅝	
Royal H p	400	$23¾	23¾	23½	—¼
Russel Cdr	500	$22	22	22	
Saanditwell	300	$10	10	10	
Sayvette	200	425	425	425	
Schneid b p	100	$8	8	8	+ ⅛
Scintrex	285	$14	13¾	14	+ ⅛
Scot York	350	$17½	17½	17½	— ½
Scot Lasal	100	$27¼	27¼	27½	+ ⅛
Scot Paper	200	$23	23	23	+ ½
Scott	22725	$9¾	9¼	9½	— ⅛
Seaway M	5850	$5½	495	5⅜	+62
Seaway pr	5021	300	265	270	— 5
Seaway w	787	90	90	90	
Secur Cap	500	245	240	245	— 5
Selkirk A	405	$13½	15⅛	15½	+ ⅛
Shaw Pipe	400	$13¾	13¼	13⅝	— ⅛
Shell Inv p	350	$27	27	27	
Shell Inv w	150	$13	13	13	— ⅛
Shell Can	1185	$27⅜	27	27⅜	
Silverwd A	3650	$18½	18½	18½	— 1
Silverwd B	400	$18	18	18	—2½
Simpsons	2135	$18	18	18	— ⅜
Simpson S	281	$24¾	24¼	24¾	
Skyline H	225	$8¼	8¼	8¼	
Slater Stl	1175	$13½	13¼	13½	+ ⅜
Southarn	1135	$59	58½	58½	— ½
Stafford	200	375	375	375	+25
St Brodcst	1175	$11¾	11	11½	+ ⅛
St Paving	220	$7¼	7¼	7¼	
Steel Can	3330	$22¾	22¼	22⅝	+ ⅛
Steinbg A	740	$13⅜	13⅜	13⅜	+ ⅛
Ster Trust	100	$6¾	6¾	6¾	+ ¼
Suptest od	885	$38	37	37	
Surpass C	100	230	230	230	—20
T—Z					
Texaco	550	$21¾	21¾	21¾	+ ⅛
Texas Gu S	z25	$19½	19½	19½	
Thom N	12265	$19¾	19¼	19½	— ⅛
Thom N pr	200	$44½	44½	44½	
Toromont	2400	95	91	95	+ 5
Tor Dm Bk	1500	$32¾	32¼	32⅝	— ⅛
Traders A	1800	$10¼	10¼	10½	
Trader A p	250	$18¼	18¼	18¼	
Trader B p	200	$23¾	23¼	23⅝	+ ⅜
Trader 68 w	300	260	260	260	+10
Transair	100	400	400	400	
Tr Can PL	4758	635	25¾	36	+ ⅜
Tr Can Pl p	925	$8	37¼	37¼	+ ⅛
Tr Can A pr	z	$54¼	54¼	54½	+ ⅜
Tr Can pr	295	710	700	700	
Trans Mt	705	$15¾	15⅝	15⅝	— ⅛
Trans PPL	400	$14⅛	14⅛	14⅛	
Trisec Grp	700	130	125	125	— 5
Tru-Wall	100	225	225	225	
UC Gas	3435	$13¾	13¼	13½	
Un Gas	2160	$43¼	42¾	43¼	— ⅛
UGGas pf	90	$39½	39¼	39½	—7½
Union Oil	300	$43¼	43¼	43½	— ⅛
U Corp B	250	$16¼	16¼	16¼	
Un Fn Mgt	100	$10	10	10	
U Sections	100	$12	12	12	+ 1
Van Der H	500	$5¼	485	5¼	+ ⅛
Van Ness	3700	165	150	155	— 5
Versafd	1680	$13¼	11¾	11¾	—1¼
Venpower	200	57	57	57	+ 1
Versatile	220	390	390	390	
Versatil A	340	345	325	325	+ 5
Vic Wood	200	8	8	8	
Vi Wood A p	200	$5¼	5¼	5¼	
Viliosnitre	300	$7¾	7¾	7¾	
Vulcan	200	48	8	8	— ⅜
Walk GW	1385	$46¾	46¼	46½	+ ¼
Weldwod	220	$18	18	18	
Westburne	667	$8½	8½	8¼	+ ⅛
Weste'st	1075	$20½	20¼	20⅜	
West Ind	100	135	135	135	— 5
W Broadst	1700	$21½	21¼	21½	— ⅛
W Reca A p	430	$26⅜	26	26⅜	+ ⅛
W Cdn Seed	900	220	215	215	— 5
W Elec E	250	415	415	415	
W Pacific	4200	485	475	475	—10
Weston	6383	$22¾	22½	22½	
White Pas	315	$21½	21½	21½	— ⅛
White P A p	275	$21	21	21	
White P w	219	700	700	700	— 5
Woodwd A	3420	$17⅜	17¼	17⅜	
Zellers	1335	$10¾	10	10¾	— ⅛
Zenith	200	185	185	185	

MINES

Stock	Sales	High	Low	Close	Net Ch'ge
A—B					
Accra	1000	12¾	12¼	12¾	+ ⅛
Acme Gas	500	13	13	13	
Advocate	700	220	220	220	
Aetna In	200	130	125	130	— 5
Agnico	500	82	82	82	+ 2
Allied Mng	213	70	70	70	
Am Larder	2700	74	72	74	+ 4
Ang Rayn	600	88	88	88	— 2
Ang U Dev	4500	71	70	70	
Area A	400	234	234	234	+ 9
Argosy	5008	63	63	63	— 2
Armore	3300	14½	14½	14½	
Atl C Cop	1000	56	56	56	
Bankeno	1020	560	560	555	+ 5
Barnat	1000	65	65	65	
Belletere	1000	14	14	14	
Bethlm	7620	20	20	20	
Bl bay	18500	11	10	10	— 1
Bl Hawk	6100	32	31	32	+ 2
Bral Can F	300	315	305	305	—15
Brmda	13072	800	800	800	—80
Brunswk	3850	695	680	690	+ 5
Bunker H	7000	13½	13	13	
C—E					
Cadlac	30000	12	11	12	+ 1
Cam. Mine	2101	27	25	26	+ 1
Camflo	3400

THE ACCOUNTANT'S ADVICE

Rental Income Taxable

By Egar A. Downey, C.A.

Rental income is subject to income tax but some taxpayers prefer to think that they do not need to count it and believe that they are beating the tax collector.

They rarely win because if the income is material the tax assessors will find it eventually. If it is not material the related expenses would probably show that the rental operation results in a loss which may be offset against other sources of income, so the taxpayer is beating himself.

The most common expenses which may be deducted from rental revenue are:

- Property taxes.
- Mortgage interest.
- Heat, light and water.
- Insurance premiums.
- Repairs and maintenance including garden supplies.
- Janitor services and supplies.
- Accounting and legal expenses, except those incurred for the purchase or sale of the property.
- Commissions paid to rental agents.
- Capital cost allowance based upon the cost of the building and the furniture and equipment, but not including land.

If the owner lives in the house and rents out a part of it he may claim the proportion of his expenses allocated to the rented part of the property. The simple way to allocate is on the basis of number of rooms, or square footage, of rental space to owner's private space, leaving common space such as hallways, shared bathrooms, etc. out of the calculation.

The annual capital cost allowance rates are 10 per cent for frame buildings, 5 per cent for brick or concrete buildings and 20 per cent for equipment.

These rates are applied upon the diminishing amount of original cost so that for a frame building which cost $10,000 the allowance for the first year would be $1,000, the second year $900, i.e. 10 per cent of $9,000 ($10,000-$1,000), the third year $810, i.e. 10 per cent of $8.100 ($10,000-$1,000-$900).

If the rental property is sold then the capital cost allowance claimed is subject to recapture as taxable income unless the taxpayer has other property of the same class or acquires such property before the end of the year in which he sold the original property.

TERM EXPLAINED

The term "the same class" means that if it was a frame building which was sold it must be another frame building not a brick building which is purchased to defer the effect of the recapture.

If the taxpayer does own other property of the same class at the end of the year any excess capital cost allowance claimed over the amount of actual depreciation suffered, as proven by the original cost minus the proceeds of the sale, is applied to reduce the basis for capital cost allowance on that other property.

If no other same class property is owned then the excess capital cost allowance is treated as income in the year of sale. However, if the taxpayer chooses he may pay the tax at the rates he would have paid if he had taken one fifth of the excess into his taxable income in the previous five years. It does not matter whether he had owned the property during all of those five years as long as he had been a Canadian taxpayer for five years.

Unfortunately, if a taxpayer does not earn rental revenue from his house none of the expenses is allowable. This is often a hardship upon a person who has sold one house and moved to another. If he receives interest income upon the mortgage or sale agreement for the old house it is subject to income tax but the interest he pays on a mortgage for the house he bought to live in is not allowable as a deductible expense.

This may seem unfair because if the original house had been sold for all cash there would be no interest income to be taxed and the cash could have been used to pay for the second house and so avoid interest expense which is not deductible. Nevertheless, fair or unfair, it is the way the Income Tax Act is written and it is not the fault of the individual tax assessors who do not write the rules but are required to apply them.

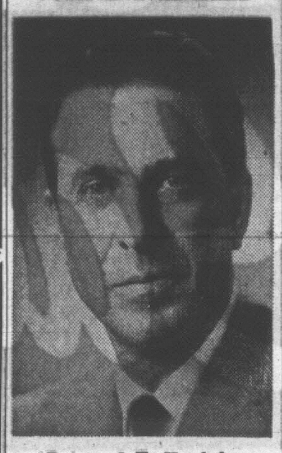
3/4 ACRE
Heavy Industrial
CLOSE IN
$25,000
Call Mr. Hawkes
at
Doug Hawkes Ltd.
592-2416
anytime

SALT SPRING ISLAND
3,300-ft. Waterfront with Beach. 50 Acres of Recreational Land. Ideal group purchase at $96,000 with terms. For brochure contact:
JIM SPENCER
SALT SPRING LANDS LTD.
Box 69, Ganges, B.C.
Phone 537-5515. Eves. 537-2154

PRIME OFFICE SPACE STILL AVAILABLE
INTERNATIONAL HOUSE
880 Douglas At Courtney
ATTRACTIVE LEASING TERMS
Yorkshire Trust Company
384-0514

SPECIAL OFFER
During March
Complete Hairstyle
Regular $5.00
ONLY
$4.00
By Appointment
(Closed Wednesdays)
BARBER Syrt
647 FORT STREET
PHONE 385-2855

ASSOCIATED STEVEDORING COMPANY LIMITED



Raymond E. Hawksley

All outstanding shares of the Vancouver based Associated Stevedoring Co. Ltd., have been acquired by Western Stevedoring Co. Ltd., 687 Powell Street, Vancouver.

In making this announcement, A. G. McKay, President of Western, said Associated would carry on as an independent stevedoring contractor under the continued management of Raymond E. Hawksley.

Recent developments affecting the company, Mr. Hawksley stated, allow Associated to operate at "greatly increased efficiency, and considering the ample resources and men we now have available to us, we anticipate substantially increased volume in 1970."

The company's head office will remain at 850 West Hastings Street, Vancouver. ***

BUSINESSMAN'S SPECIAL
Create your own Poor Boy Sandwich at our Sandwich Bar.
ONLY 99¢
Coffee or Tea Included
12 'til 2—and After Theatre
McPherson
Seafood and Steakhouse
No. 2 Centennial Steakhouse
388-4741

$ SAVE $
No need to tie up your capital.
Enquire NOW on leasing your emergency lighting.
ALBRITE LIGHTING LTD.
Ste. 5—2020 Douglas St.
385-6526
Specialists in lighting maintenance.

8.4% to 9.6%
The DOLLARS and CENTS of a VICTORIA MORTGAGE DEBENTURE INVESTMENT

FOR ONE YEAR INVEST	Our Usual 7% Interest Paid Each Quarter	With added Share of Profits from Present Surplus, you receive 8.4% during period June 1st/69 to Aug. 31/70—per quarter:
$ 500	$ 8.75	$ 10.52
1,000	17.50	21.00
2,000	35.00	42.00
3,000	52.50	63.00
4,000	70.00	84.00
5,000	87.50	105.00
10,000	175.00	210.00

FOR 5 YEARS INVEST	Our Usual 7½% Interest Paid Quarterly Over 5 Years	With added Share of Profits from Present Surplus, you receive 9% during period June 1st/69 to Aug. 31/70—per quarter:
$ 500	$ 9.38	$ 11.26
1,000	18.75	22.50
2,000	37.50	45.00
3,000	56.25	67.50
4,000	75.00	90.00
5,000	93.75	112.50
10,000	187.50	225.00

FOR 5 YEARS INVEST	Our Usual 8% Interest Paid Quarterly Over 5 Years	With added Share of Profits from Present Surplus you receive 9.6% during period June 1st/69 to Aug. 31/70.	
		QUARTERLY	MONTHLY
$12,000	$240.00	$288.00	$ 96.00
13,000	260.00	321.00	104.00
14,000	280.00	336.00	112.00
15,000	300.00	360.00	120.00
20,000	400.00	480.00	160.00
25,000	500.00	600.00	200.00

On request, interest cheques mailed to arrive on the 1st of each month for investments over $10,000. You may compound interest quarterly if you prefer. May we send you full information and our prospectus?
Call Mr. Douglas Hawkes at 384-7123—990 Blanshard St.

BUSINESS and FINANCE

Editor: G. S. Kent

Shell Canada

Shell Canada's fourth exploratory offshore well on the Atlantic seaboard is expected to be started next week, following completion of Shell Naskapi K-30, the third well, which encountered "a few minor traces of oil and gas."

Naskapi was plugged at a depth of 7,235 feet, said David W. Smith, offshore manager in Calgary.

Drilling by Sedneth I on the fourth well will be 60 miles northeast of Sable Island and 160 miles east of Halifax.

Meanwhile Sedco H, the first semi-submersible drilling vessel to be built on the Atlantic coast of Canada, was to be christened Friday at Halifax Shipyards for use by Shell for the next two years.

AL & W

Financial difficulties that had put the future of a 115-year-old sporting goods firm in doubt have been solved by the backing of Canadian businessmen.

Alcock, Laight and Westwood Ltd.—better known as AL & W—remains a Canadian company based in Bramalea, Ont., following introduction of new capital. Serious losses had occurred when the firm entered the snowmobile market, and loans of more than $1 million were called by Toronto-Dominion Bank.

The company is known for its fishing tackle, ski gear, car tops and other sporting equipment.

Microsystems

Microsystems International Ltd., of Montreal, will spend $4.5 million in the next two years to acquire thin film processing equipment at its Ottawa manufacturing plant.

The company said this would enable it ot explore new areas of telecommunications technology. The thin film concept is part of microcircuitry, in which electronic circuits are etched on a wafer of tantalum and deposited on a ceramic chip, in some applications rendering the transistor obsolete.

Polymer Corp.

The highest profit in Polymer Corp. Ltd. history is reported by E. R. Rowzee, president of the crown corporation.

Net income was $13.8 million on consolidated net sales that were 10 per cent higher at $155.7 million, compared with $7 million net income in 1968.

The company reported $4.25 million income from other sources, making the gross income 11 per cent higher at $159.97 million.

Can-Am

Can-Am Systems Ltd., of Vancouver, claims to have become the largest independent computer operation in the West with its takeover of Aquila Computer Services Ltd., as a wholly-owned subsidiary.

It was the second acquisition by Can-Am recently, the earlier one being the combination of Seattle-based Data Planning Corp. with its own operations. A wider base for servicing small accounts is thus provided, the company said.

Hudson's Bay

Hudson's Bay Co. reports net profit of $12.95 million or 96 cents a share for the year ending Jan. 31, 1970, down from $14.7 million or $1.08 a share the previous year.

The company said fur sales profit dropped 60 per cent, reflecting volume and price levels at the New York fur operation in December and January.

The company said fourth-quarter sales, traditionally the most important to its operations, were "disappointing."

U.S. Eases Tight Money

WASHINGTON (WP) — The federal reserve has relaxed its tight money grip on the economy and expects interest rates, already receding, to go even lower this year.

That was the thrust of extraordinarily candid testimony Wednesday by Federal Reserve Board chairman Arthur F. Burns before the senate banking and currency committee.

He himself characterized his statement — including assurance that the "FED" would not permit a recession to develop — as "cautiously and moderately bullish."

But the new chairman, who has been in office only since Feb. 1, flatly contradicted a statement that inflation has been "defeated" and that the chances of recession are "nil."

"No, I don't think the problem of inflation is at an end," Burns said in answer to a question. "Nor can I say there is no danger of a recession."

He assured the committee, however, of the government's ability and intention to avoid either.

"We do not propose to stand idly by and watch the current adjustment degenerate into a recession," he said in his prepared statement. "Neither do we intend to let excess demand for goods and services burst out anew later this year."

Burns repeatedly called attention to the fact that there recently has been "a marked decline" in interest rates, as well as a growth in the financial "aggregates" — measures of the supply of money, bank reserves and bank credit, which lubricate the economic machinery.

"The important point is that the direction of these financial quantities has changed; their trend is no longer downward, as it was earlier he declared.

Such a change in the amount of money available in the financial markets can only be the consequence of direct moves by the federal reserve system.

In other exchanges with senators, Burns said that the recent reduction in interest rates would be "more than temporary" and that "this new trend of interest rates is of some importance."

ALCAN APPOINTMENTS



J. T. MADILL — M. D. LESTER

N. S. Crerar, vice-president and manager of power and manufacturing services, Aluminum Company of Canada, Ltd announces the appointment of J. T. Madill as manager of the power division and M. D. Lester as assistant manager of the power division. Alcan's power division operates facilities in Quebec and British Columbia and will consult on international power matters for the Alcan Group of companies. Mr. Madill, an electrical engineering graduate from the University of Alberta, later received his M.Sc. from the Massachusetts Institute of Technology. He joined Alcan in 1941 and was appointed assistant manager of the power division in 1958. He is also vice-president of Saguenay Power Company, Ltd and a director and vice-president of Saguenay Transmission Company, Limited. Mr. Lester is an engineering graduate of Cornell University and spent seven years in the U.S.A. in the field of power studies and design before joining Alcan Research and Development Limited in 1956. Since that time his responsibilities have included assignments in the United Kingdom, Japan, Guyana, Argentina, Italy and Brazil in connection with the Alcan Group's power facilities. ***

$30 Million Issue By B.C. Telephone

VANCOUVER (CP) — A prospectus for a $30,000,000 issue of 20-year B.C. Telephone Co. first-mortgage bonds bearing 9⅛ per cent interest coupons was filed this week with the provincial securities commission, the company announced Wednesday.

J. Ernest Richardson, company president and chief executive officer, said the coupon rate is the highest the capital markets have ever demanded of the company for debt capital required for expansion and telephone system improvement.

Proceeds of the issue are to be used to reduce temporary loans incurred to carry our expansion.

The issue, which holders may elect to have repaid after five years, is to be offered at $99.70, yielding 9.20 per cent to those electing prepayment at April 1, 1975, and 9.16 per cent to those holding the bonds until maturity date of April 1, 1990.

It provides that the holder may, between April 1, 1974 and October 1 of the same year, elect for prepayment, in which case the principal amount involved will be paid on April 1, 1975.

The issue will bring the company's total bonded debt to $247,500,000.

LESS INTEREST

B.C. Telephone's last bond issue, which also totalled $30,000,000, was sold in March, 1967 and bore interest coupons of 6¾ per cent.

The previous high interest coupon on the company's debt capital was 6¾ per cent on a $30,000,000 issue sold in October, 1966.

"We have a capital expansion program exceeding $91,000,000 this year," Richardson said, "and our capital requirements for future expansion to assure that we are able to meet British Columbia's communications needs will continue to be substantial.

"The cost of this capital is reflected directly in the cost of providing telephone services and I am concerned about the possible impact on telephone rates in future if the market place continues to demand such high interest rates.

"We can only hope that efforts to bring inflation under control will reduce these costs."

MUTUAL FUNDS, BONDS

WEDNESDAY

MUTUAL FUNDS	Bid	Asked
All Cdn Com	733	801
All Cdn Div	861	941
All Cdn Ven	395	432
Amer Grow	557	612
Andreae Eq	380	415
Assoc Inves	517	522
Can Growth	619	680
Cdn Chan V	637	698
Cdn Gas	1270	1392
Cdn Inves F	437	480
Cdn Scudder	1969	1969
Cdn Trustee	483	506
Capital Grow	649	871
Com Intl	1313	1439
Com Intl L	359	393
Corp Inv	563	616
Corp Inv Stc	571	624
Dom Comp	467	508
Dom Div	313	340
Dreyfus	1158	1265
Entarea Inv	594	656
Eur Growth	667	733
Fed Finan	452	497
Fed Growth	499	548
Gis Comp	84	977
Gis Income	354	587
Growth Eq	677	733
Harvard	704	769
IOS Venture	407	445
Inter Growth	643	702
Inv Growth	1081	1182
Inv Intnl	733	802
Inv Mut	521	570
Mut Accu	521	570
Mut Bond	836	874
Mut Bond In	445	465
Mut Growth	586	586
Mut In	524	573
Natrusco	1289	1347
Natural Res	741	810
Pac Comp	679	677
Pac Div	596	596
Pac US	430	430
Prin Growth	487	535
Prov Mut	661	723
Prov Stock	588	643
United Accu	477	524
United Amer	254	279
United Vent	442	486
Uni Sav Eq	664	726
West Growth	568	624
Yorkshire G	591	591
INDUSTRIALS		
Acres pfd	36½	37½
AGF Special	300	310
Bell pfd	47¾	48¼
Budd Units	580	
CPI Com	1300	1350
Facs	5	10
Guard Grow	700	725
Jolly Jumper	300	375
Sclar	1⅞	2¼
Steadman In	1850	1950
Medcom	300	350
Micro Syst	10	10½
BONDS		
Dom of Canada		
Do 4¼ 72	9295	9305
Do 5½ 75	88⅝	88⅞
Do 6 78	99⅝	99¾
Do 4½ 83	70⅝	70⅞
PROVINCIALS		
Alta Tel 8 89	97½	—
Man Tel 8 89	97½	98
NB 8½ 89	96½	97
Nfld 8 89	94¼	96¼
NS 7¼ 88	94¼	86¼
Ont Hy 8½ 94	95	95½
PEI 7¾ 89	93⅝	94⅝
Que 8¾ 88	96	97
Sask 7½ 88	83¾	85¼
Sask 7¼ 88	83¼	85¼
INDUSTRIALS		
Bell Tel 9 76	100¾	101¼
Eaton 8¾ 89	100	101
Gulf Oil 8½ 74	98½	99
Im Oil 8½ 74	99	99½
NW Ut 9¾ 94	101¼	102½
Pac C 9¼ 95	101½	—
Sim L 9½ 89	99½	100½
Sib S 9½ 75	103½	104
HBAc 9½ 75	102½	103
Abitibi 9¾ 90	100¼	100¾
CONVERTIBLES		
Alta G 7½ 90	108	110
Con G 5½ 89	SL	83
Sim S 4½ 88	80	84
Scurry 7½ 88	97	99
Tr C P 5 89	77	79
WC Tr 5½ 88	79	81

MR. MUTUAL FUNDS
DICK BATEMAN
Ph. 388-4091

DIVIDENDS

Alberta Natural Gas Co., common 25 cents, March 31, record March 20.

Dominion Dairies Ltd., common 20 cents, April 15 record March 27.

John Labbatt Ltd., A common 15 cents, April 15, record March 20; pfd. series A 25 cents, May 15, record April 24.

Toronto Dominion Bank, common 17 cents, May 1, record March 31.

Livingston Industries Ltd., six-per-cent pfd. 75 cents, April 15, record March 31; common 5½ cents, April 30, record April 15.

Ogilvie Flour Mills Ltd., common 15 cents, April 1, record March 20.

Doherty Roadhouse & McCuaig
Members:
Principal Canadian Stock Exchanges
The Investment Dealers Association of Canada
31 BASTION SQUARE
Victoria, B.C.
If You Are Interested In
THE DISTILLERY INDUSTRY
A Brief Study Is Available On Request
Please write or telephone 388-6435

The Hertz Weekend Special
It's a bargain on the car.
And a bargain on the mileage.
Rent a Hertz car for the weekend. Just $11.95 plus mileage will get you a Ford or other fine car from Friday 5:00 p.m. to Monday 9:00 a.m. Right there you're saving $27.05 over normal rates ($39.00 plus mileage).
We pay for all the gas you use.
And now we're also throwing in 25 free miles of driving. Just present the coupon below to the attendant at the Hertz rental counter.
Call your local Hertz office and reserve today! And bring the coupon below:
one coupon per rental
25 FREE MILES 25
GOOD FOR 25 WEEKEND MILES WITH HERTZ
This coupon is good for free mileage when applied against the weekend rental of a Hertz car in the cities listed below. It is not redeemable for cash.
Hertz
Valid in Canada only in Québec City, Montréal, Ottawa, Windsor, Winnipeg, Calgary, Edmonton, Vancouver, Prince George, Victoria.
©1970—Hertz System, Inc.
A better way to go.



Walker's Special Old.
Hiram Walker's Special Old Canadian Whisky wins on taste, wins on smoothness, wins on popularity.
Make yours Special Old. You can't lose. The Winner.
This advertisement is not published or displayed by the Liquor Control Board or by the Government of British Columbia.

Industrial Jobs Trigger Provincial Debate

By THE CANADIAN PRESS

Government involvement with the economic life-blood of a province—its job-creating industries—drew attention in Canadian legislatures Wednesday.

In Halifax the house was told that investment in two plants being built in Nova Scotia by Michelin Tire will be about $100,000,000, made up of $50,000,000 from Industrial Estates Ltd. and undisclosed amounts from the regional economic expansion department and the company's own investment.

IEL is the N.S. government agency which aids industry.

Michelin was a firm mentioned in the N.S. house Tuesday as a possible user of about $1,000,000 industrial hose and belting put out by Cosmos Imperial Mills in Yarmouth, N.S.

Cosmos sold that much annually to the Dunlop Canada Ltd. plant in Toronto which is closing with the loss of about 600 jobs. There was a hint that Cosmos may have to close because of the Dunlop shutdown.

COMPANY SOUND

IEL also has an investment of $2,500,000 in Yarmouth Industrial Fabrics, a wholly-owned Cosmos subsidiary, the legislature's industry committee was told. The money was loaned for plant, land and equipment.

Yarmouth Fabrics' position was "very strong financially," an IEL spokesman told the committee.

The Dunlop closing came up for a second time in the Toronto house when the New Democratic Party tried without success to force an emergency debate on this and other industrial shutdowns affecting about 1,200 jobs in Ontario. Premier John Robarts said the move was a "political tactic" by the NDP.

NDP Leader Donald MacDonald said in the debate that the Dunlop closing already had caused 200 workers to be laid off by shoe manufacturers Murray-Selby Co. of London, Ont., and that there is a possibility Cosmos Mills Ltd. of Toronto, part of the Nova Scotia company, could also have to lay off 600 workers.

QUOTES SCHREYER

At Winnipeg, the legislature was plunged into emergency debate over the Manitoba government's financial involvement with the Churchill Forest Industries development at The Pas.

A Liberal spokesman referred to statements made by Premier Ed Schreyer in an interview with The Tribune in which the premier said the government, through the Manitoba development fund will lend $90,000,000 by the time the northwestern Manitoba development is completed.

Former Liberal leader Gil Molgat quoted the premier as saying that under the agreement, signed by the previous Conservative administration in 1966, average interest rates charged would be about 7½ per cent. The government has to borrow money at a higher rate, thus subsidizing the companies by several million dollars.

At Regina Premier Ross Thatcher announced that the Saskatchewan Economic Development Corp. has approved a loan to enable Waldman and Paul Ltd. to undertake a $350,000 expansion, doubling its staff of 90 and perhaps also doubling its annual production of about 170,000 women's coats. Amount of the loan was not disclosed.

In other legislatures:

Charlottetown—The hopes of the Prince Edward Island government to bring down its budget faded Wednesday when Progressive Conservatives announced the opposition will be introducing a number of speakers in the throne speech debate.

Fredericton—Agriculture Minister J. Adrien Levesque said "quite a number" of New Brunswick's dairy producers will be forced to switch to other types of farming or retire because of surpluses that exist in many dairy products.

Fowl Cholera Hits East Area

WASHINGTON (AP) — The U.S. agriculture department warned poultry growers Tuesday that migratory waterfowl may be spreading fowl cholera across a wide area of the East and possibly into the Great Lakes region.

Officials of the agricultural research service said fowl cholera among wild waterfowl in the Chesapeake Bay area "has reached epidemic proportions" in recent weeks.

INTERIORS

Offices, Restaurants, Stores, Residences, Custom-built furniture.

WALTER COCHARD, Interior Designer

1106, W. 11th Ave., Vancouver 9. 736-9436

WHERE THE PEOPLE ARE

CJVI

DIAL 900

HAMMOND FURNITURE

CLOSING OUT Sale

FIXTURES FOR SALE

Furniture store fixtures finished in walnut arborite, only 4 years old. Lamp display stands, room dividers, counters, etc.

APPLY TO MR. McINNES AT 716 JOHNSON STREET, VICTORIA.

CHESTERFIELD SUITES – BEDROOM SUITES – DINETTE SUITES
TABLES – MATTRESSES AND BOX SPRINGS – CONVERTIBLE
MINUTE BEDS – CHAIRS – REFRIGERATORS – RANGES
WASHERS AND DRYERS – TELEVISION

BUILDING FOR LEASE

Ultra modern building. 2 floors, approximately 12,000 sq. ft. Modern lighting and fine interior display area. Second floor completely free of posts. Good loading facilities. Long term lease available.

APPLY TO MR. McINNES AT 386-2164, VICTORIA, or MR. HATTER AT 255-5731, VANCOUVER.

Hundreds of Other Sale Items

EASY TERMS! $80,000 STOCK MUST BE SOLD EASY TERMS!

MATTRESSES and BOX SPRINGS
220 COIL TO 827 COIL
PRICED TO MOVE FROM 18.80 Each

RANGES
FRIGIDAIRE — TAPPAN
PRICED TO MOVE FROM 178.00

TELEVISION
FLEETWOOD
PRICED TO MOVE FROM 128.00

CHESTERFIELD SUITES and SECTIONALS
ALL STYLES AND SIZES
PRICED TO MOVE FROM 136.60

BEDROOM SUITES
ALL STYLES — ALL SIZES
PRICED TO MOVE FROM 159.00

BUILDING MUST BE VACATED
SAVE UP TO 1/2 off
EASY TERMS!

DINETTE SUITES
AND DINING ROOM SUITES
5-PCE., 7-PCE. AND 9-PCE.
PRICED TO MOVE FROM 48.80

MINUTE BEDS
MODERN — COLONIAL — CONTEMPORARY
PRICED TO MOVE FROM 120.00

REFRIGERATORS
TAPPAN - GURNEY
ALL MODELS AND SIZES
FROST FREE
PRICED TO MOVE FROM 288.80

CONTINENTAL BED UNITS
3' 3" AND 4' 6"
PRICED FROM 49.00

CHAIRS
HOSTESS ROCKERS, RECLINERS, ETC.
PRICED TO MOVE FROM 9.98

QUEEN SIZE and KING SIZE BEDS
SAVE TO 40%

Washers & Dryers
FRIGIDAIRE
PRICED TO MOVE FROM 155.00

LAMPS All Styles
PRICED TO MOVE FROM
25% to 50% off

PERM-A-PEDIC
Mattresses and Box Springs
PRICED FROM 46.00

Shop and Save Here

BUNK BEDS
WITH MATRESSES
109.00



AT HAMMOND'S
716 JOHNSON ST.
VICTORIA
PHONE 386-2164
EASY TERMS
EASY PARKING

OPEN THURS. & FRI. TO 9P.M.

SALE STARTS TODAY

THE CLOSING OUT PRICES ARE FANTASTIC!

TO SPORTSMAN SHOW . . . . . AT ESQUIMALT

Retrievers Will Return

Retrievers will be spalshing again at this year's Kiwanis Sportsman Show, scheduled for Esquimalt Sports Centre on April 2, 3, 4 and 5.

Among the most popular performers in last year's show, the dogs are slated for a return engagement in a pool set up in the curling rink at the Sports Centre.

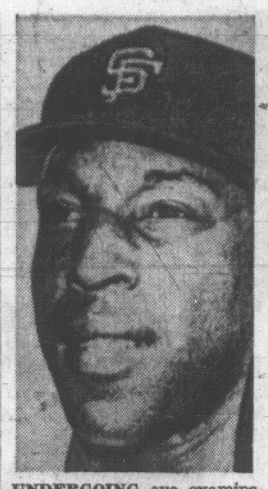
Island champions will be among the dogs retrieving objects from the pool and performing other tasks on commands from their handlers.

Patrons of the fourth annual show should be able to find numerous others exhibits to stimulate interest.

Featuring "what's new" in the world of outdoor sport, living and recreation — including a hovercraft, dune buggies and a Lotus racing car — will be 114 display areas.

Attendees will also be able to test archery talents, observe various demonstrations and watch an entertainment program that includes a spectacular aerial act, vocalists and "teen queens."

Proceeds from the show, sponsored by the Kiwanis club of Saanich, will go toward Kiwanis charities.



UNDERGOING eye examination is San Francisco Giants' Willie McCovey. Most valuable player in National Baseball League last season has been bothered by blurred vision in pre-season exhibition games.

Leeds, Celtic In Semi-Finals

By REUTERS

Leeds United and Glasgow Celtic marched into the semi-finals of the European Cup Wednesday night to underline the power of Britain's challenge for Europe's major club soccer trophy.

English-champion Leeds beat powerful Standard Liege of Belgium 1-0 with a late penalty goal by Irish international Johnny Giles to give them a 2-0 aggregate victory in the quarter-final.

Celtic, the 1967 European champions and the only previous winners still in the competition, lost 1-0 to the Italian champions Fiorentina, but triumphed 3-1 on aggregate.

The other European Cup semi-finalists are Feijenoord Rotterdam and Legia Warsaw. Feijenoord, which knocked out defending champions A. C. Milan in the second round, beat Verwaerats Berlin of East Germany 2-0 to win 2-1 on aggregate.

The last four places in the European Cup Winners Cup also were decided Wednesday and favorites Manchester City and Gornik Zabrze of Poland both qualified.

Tony Towers scored the overtime goal which gave Manchester a 1-0 victory over Portugal's Academica de Combra after a scoreless first leg.

The quarter-finals of the European Fairs Cup also were completed and defending champion Newscastle United was put out by Anderlecht of Belgium.

RACE RESULTS

SANTA ANITA

First Race—$5,000, claiming, four-year-olds and up, six furlongs:

Bashful Bob (Campas)	$42.80	$17.60	$10.60
Tallyman (Lambert)		8.80	6.00
Food Man (Pincay)			4.20

Also ran: Tread The Turf, Star Nasrullah, Acroloma, El Bat, Foot The Bill, Sealed Verdict, Windum, Kingpasser. Time: 1:09 2-5.

Second Race—$5,000, claiming, three-year-olds, six and one-half furlongs:

Sunny Corral (Pineda)	$11.20	$6.60	$4.40
Chaucer (Pincay)		14.60	7.80
Kurlash Kid (Shoemaker)			5.00

Also ran: Twelve Noon, Time To Fiddle, Poplar Lane, Sonny Dress, Go-Annie-Go, General Surgeon, Le Commandant, Greek Lark, Sony Gay. Time: 1:17.

Daily Double paid $576.40.

Third Race—$4,000, maiden two-year-old fillies, three furlongs:

Miss Dandylea (Velasquez)	$8.80	$4.60	$3.40
Sissano (Knapp)		4.40	3.40
Irish Favor (I. Valenzuela)			4.20

Also ran: Kiddingaside, Native Ruler, Irish Jean, Vice Versa, Clothes Fashion, Bloody Good, Lady Lido, Loretta W. Time: :33 3-5.

Fourth Race—$6,000, maiden three-year-old fillies, one and one-sixteenth mile:

Cold Kiss (Tejeira)	$7.80	$3.60	$2.80
Resolutely (Pineda)		3.20	2.40
Kettle Black (Pierce)			3.40

Also ran: Princess Of Iran, Jan Noel, Getanighty, Gleheden, Mexican Hat, Summer Bride, Yindi Yaan, Vaincre Toujours, Vegas Vixen. Time: 1:45 3-5.

Fifth Race—$10,000, allowances, four-year-olds and up, fillies and mares, one and one-sixteenth miles:

Hi Q. (Shoemaker)	$5.40	$3.40	$2.40
I've Been Spotted (Pincay)		4.00	2.60
Typecast (Pierce)			2.40

Also ran: Allodola, Lotta Gold, Tralee Rose. Time 1:43 2-5.

Sixth Race—$9,000, allowances, three-yearold, six and one-half furlongs on turf:

Smugglin George (Lambert)	$5.20	$2.80	$2.40
Great Epic (Pincay)		3.60	2.80
Sugar Loaf (Shoemaker)			4.00

Also ran: Northern Thong, Gaucho Star, Gene The Judge, Laureate, Secret King. Time 1:12 4-5.

Seventh Race—$6,000, allowances, four-year-olds and up, six furlongs:

Wherefore Art Thou (Knapp)	$5.20	$3.00	$2.60
Short Or Long (Rosales)		3.40	2.60
Unmatched (Pineda)			3.60

Also ran: Who's War, Boldtar, Gran Mason, Holme's Dancer, Agronomist, Gazotsky, Wayward Kacy, Volaze, Le Cue. Time 1:09 4-5.

Eighth Race—$12,000, handicap, four-year-olds and up, one and one-half miles on turf:

Abderus (Lambert)	$12.80	$6.60	$5.80
a-Reputable (Pierce)		4.20	4.40
a-Out Of Focus (Shoemaker)			4.?

Also ran: Bravo Bilko, Nageire, Count Cutragh, Tinycackle, Prudent Steve, Shasta Ruler, Combatido. Time 2:25 2-5.

a-entry.

Ninth Race—$5,000, claiming, four-year-olds and up, one and one-sixteenth miles:

Tartan Dance (Pincay)	$4.80	$3.20	$2.80
Papa (Shoemaker)		5.20	3.?0
Peter's Pence (Pineda)			4.20

Also ran: Captain Lex, Banchory Bill, Trifler, Writ 'em Phil, Gen. Bullmoose, Macho. Time 1:43 3-5.

MINOR SOCCER

Gorge Hits Road

Third-division Gorge is the first team to move out of the Lower Island Juvenile Soccer Association sphere in search of a B.C. Cup championship.

Gorge tackles Richmond Delta at 1:30 p.m. Saturday in Minora Park at Richmond in the eights of the provincial playoffs.

Schedule of matches this weekend in the LIJSA:

SATURDAY

9:30 A.M.

DIVISION VIII (League Championship)—Cordova Bay 8A vs. Evening Optimists 8B, Vantreight Park.

DIVISION VIII "A"—Northridge vs. Bird Construction, Copley Park; Gordon Head Cosmos vs. View Royal Radiant Lures, Horner Park; Gorge FC vs. Oak Bay Optimists, Colquitz School; Evening Optimists, bye.

DIVISION VIII "B"—Peninsula Prowlers vs. Gorge Canadians, North Saanich High School; Langford SC I vs. Lake Hill Whites, John Stubbs School; Cadboro Bay Hotspurs vs. Gordon Head Golds, Maynard Park; Boys' Club vs. Van Isle Mouldings, Central Junior High; Evening Optimists 8B, bye.

DIVISION VIII "C"—Langford SC II vs. Peddlesden Melbye, Layritz Park; Lake Hill SC vs. Esquimalt Rovers, Braefoot Park; Gordon Head SC vs. Saanich Leos, Majestic Park; Evening Optimists vs. Peninsula Rangers, Lansdowne Junior High; Cadboro Bay Pirates vs. View Royal 8C, Frank Hobbs School.

DIVISION VIII "D"—Tsartlip Brentwood vs. Esquimalt Totems, Centennial Park (Wallace Drive), Lake Hill Chargers vs. Oak Bay Optimists, Lake Hill Elementary School; Gordon Head 8D vs. Saanich Cubs, Shelbourne Elementary School; Langford SC III vs. Explorer Development, Marigold School.

10:30

Consolation Cup Matches

DIVISION VI—Royal Oak Pharmacy vs. Gorge FC, Bullen Park; Peninsula Cougars vs. Cordova Bay, ANAF, Centennial Park (Wallace Park).

DIVISION VII—Cadboro Bay Merchants vs. Peninsula Lions, Majestic Park; View Royal vs. Cosmo Royals, Lansdowne Junior High; Gorge FC vs. Evening Optimists, Copley Park.

Exhibition Matches

DIVISION VI—Evening Optimists vs. Lake Hill Kiwanis, Carnarvon Park; Gordon Head Stevedores vs. Bob's Colwood Shell; Uplands Elementary School; Boys' Club 6B vs. Langford Legion, Central Junior High; Gordon Head Machinists vs. View Royal Eagles, Gordon Head Junior High; Gorge United 6B vs. Gorge Canadians 8C, Hampton Park; Lake Hill Builders 7A vs. Lake Hill Canadians 6B, Reynolds Road Park; Cadboro Bay Firefighters vs. Ruby Road Esso, Frank Hobbs School.

DIVISION VII—Esquimalt Tigers vs. Esquimalt Lions, Esquimalt Junior High; Cordova Bay Chiefs vs. Tsartlip School, Lochside Park; Saanich Lions vs. South Van Isle Rangers, Prospect Lake Park; Yakimovitch Construction vs. Cadboro Bay Rovers, Shelbourne Elementary School; Peninsula Rovers vs. Peninsula Wanderers, North Saanich High School; Colwood Stylers vs. Columbia Ready-Mix, Colquitz Junior High; Lake Hill Lions vs. Boys' Club 7C, Lake Hill Elementary School; Gorge United vs. Lake Hill Checkers, Hampton Park; Oak Bay Optimists vs. Lake Hill Cougars, Windsor Park; Vickery Construction vs. Block Bros. Realty, Shelbourne Elementary School; Gorge Canadians vs. Lake Hill Wings, Mount View High School; Lake Hill Builders 7A vs. Lake Hill Canadians 6B, Reynolds Road Park; Cadboro Bay Firefighters 6C vs. Ruby Road Esso 7A, Frank Hobbs School.

12 noon

Consolation Matches

DIVISION V—View Royal ANAF vs. vs. Gordon Head ANAF, Reynolds Road Park; Evening Optimists vs. Skillings Mayflower, Majestic Park.

DIVISION V—View Royal ANAF vs. Gorge FC, Carnarvon Park; Boys' Club vs. Evening Optimists, Windsor Park; Esquimalt Schooner Coffee Shop, bye.

Exhibition Matches

DIVISION IV—Lake Hill Kiwanis vs. Oak Bay Optimists, Lansdowne Junior High; Langford Six Mile vs. Peninsula Rovers, Royal Roads; Douglas Rotary 4A vs. Lake Hill Beavers 5A, Uplands Elementary School; Peninsula Thistles 4A vs. Langford Builders 4B, Centennial Park (Wallace Drive); Whytes Shop-easy, bye.

DIVISION V—Douglas Rotary vs. Lake Hill Beavers, Uplands Elementary School; Lake Hill Totems vs. Oldfield Service, Reynolds Road School; Cadboro Bay Gyros vs. Oak Bay Optimists, Uplands Elementary School; Lake Hill Panthers vs. Victoria Optimists, Mt. Douglas High School; Hirst and Flintoft vs. Parker Johnson, Marigold School; Gordon Head Shell vs. Cook and Talbot, Gordon Head Junior High; Colwood Motors, bye.

SUNDAY

12:30 p.m.

Consolation Cup Matches

DIVISION I—Gillespie Electric vs. Trafalgar Legion, Carnarvon Park.

DIVISION II—Prospect Lake vs. Lake Hill McKenzie Esso, Bullen Park; Gorge Canadians, bye.

DIVISION III—Oak Bay Optimists vs. Lake Hill Stein Construction, Majestic Park.

Exhibition Matches

DIVISION II—Langford Building Supplies vs. Boys' Club (Div. III), Victoria High School; McQuire Motors (Div. III) vs. Britannia Legion, Pioneer Park (Duncan).

DIVISION III—Peninsula Thistles vs. Esquimalt Meat Market, North Saanich High School; Cadboro Bay United vs. Quiggs Builders, Uplands Elementary School.

Port Alberni Swimmers Reach Trials

PORT ALBERNI — Port Alberni Aquatic Club will be represented by eight swimmers at the national winter championships and the Commonwealth Games trials in Winnipeg, April 2 through 5.

Girls who have qualified are Randi Bjune, Judy Sharock, Barb Pearce and Margaret Meyers while the boys are Sandy Shearer, Steve Patenaude, Grant Treloar and Eric Grossman.

Coach Monty Holding's swimmers claimed two national age-class records last weekend in a sanctioned time trial with Vancouver Amateur Swim Club.

NOW PRICES SPIRAL DOWN DOWN DOWN DOWN DOWN ON DODGE FARGO PICKUPS



PLUS EXTRA SAVINGS OF 40%*

You can save on 3 packages of popular options. Packages like wheel lip and sill mouldings • chrome front and rear bumpers • 15" wheel covers (with 15" wheels) • 16" bright hub caps (with 16" wheels) • dual electric horns • vinyl painted roof and "custom package". Suggested retail price $359.25. Special package price $216.00. YOU SAVE $143.25*. Offer available for a limited time only at participating dealers.

*All prices are Manufacturer's suggested retail prices.

SEE YOUR LOCAL DODGE OR PLYMOUTH DEALER

CHRYSLER CANADA LTD.

The truth about cigarette contests:

You can't kid Canadians about a handful of "Big Cash Prizes"...

It's how many people win that counts!

Sportsman has 110,000* winners so far!

There are 1,400 new Sportsman winners every week! So your chances of winning with Sportsman are miles ahead!

So don't let anybody kid you about big cash prizes. They're few and far between.

Switch to the Sportsman Family and win one of the thousands of sensational prizes. You could win an MGB-GT sports car, a sleek new snowmobile, a big color TV set, a boat, motor and trailer outfit — or any one of the other great Sportsman prizes today!

*Names audited and on file at 75 Dufflaw Road, Toronto, Ontario.

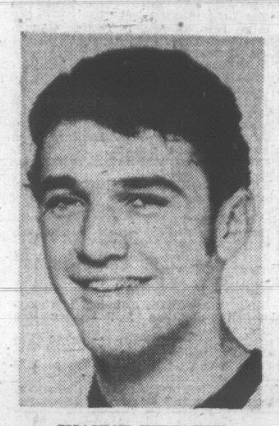


full flavour tobacco... that's the Sportsman Family secret!

LOOK FOR THE TINY GOLD LEAVES ON EVERY PACK • OUR GUARANTEE OF QUALITY •

SF-70-H77

Cats Suffer Jolt In Power Failure



SHAYNE WEBSTER
. . . duty calls

Vernon Connects, 3-1; Sixth Meeting Tonight

VERNON — "Button, button . . . who's got the button?" is a children's game.

Hockey is for young men, but the question Victoria fans are asking today is "who's got a power play?"

Victoria Cougars didn't, and the defending champions once again find themselves trailing the best-of-seven British Columbia Junior Hockey League final with Vernon Essos.

Sparked by slick Wayne Dye, Vernon edged Victoria 3-1 here Wednesday to grab a 3-2 series lead. Sixth game will be played in Victoria's Memorial Arena tonight (starting 8:30) and the seventh, if required, goes back to Vernon on Friday.

Series' winner will represent British Columbia in the interpovincial playoffs, meeting Weyburn Red Wings of the Saskatchewan Junior League.

OSBORNE SOLID

Dye provided the offensive coloring Wednesday, but goaltender Gary Osborne of Vernon proved to be a major obstacle for the Cougars.

Osborne's chores were made easier by Cougars' inability to get untracked while holding a manpower edge through penalties.

Cougars had seven chances and an aggregate sum of over 11 minutes, but couldn't score. Cougars were shorthanded four times (excluding double-minor situations) and Dye scored an all-important second goal on the power-play.

Cougars' power-play attack was particularly ineffective after Jim Marsh of Vernon drew a five-minute penalty for butt-ending. The Cats came close, but that was all, in five minutes.

QUECHUK STARTS IT

Larry Quechuk got the home side off and running with the opening goal at 14:55 of the first period. Dye's power-play shot at 15:00 of the second period made it 2-0, and he ran it to 3-0 early in the third — minutes after Vernon successfully killed off the major to Jim Marsh.

Alex Shibicky finally put Cougars on the scoreboard at 12:04 of the third period.

The Cougars' greatest failing was on attack. Victoria forwards appeared intimidated by Esso rearguards and rarely followed up rebounds and good scoring chances.

Cougar coach Doug Anderson shuffled his lines around midway in the game, then finally went with just two lines for the final 10 minutes.

WEBSTER RETURNING

Nonetheless, Cougars had their good moments but were stymied by Osborne's steadiness. He was especially outstanding early in the second period, with Essos clinging to a 1-0 lead. Osborne made his greatest stabs to deprive Shibicky, Laurie Moore, John Kwasney and Ted Plowe of goals.

Ed Forlund of Victoria also performed brilliantly, and was pulled in favor of an extra attacker in the final minute of the game.

Anderson said Shayne Webster, who scored seven goals in the semi-final series against Kamloops Rockets but since has been sidelined with a groin injury, will return to the lineup tonight.

FIRST PERIOD
1. Vernon, Quechuck (Jack Marsh, Price) 14:55.
Penalties—Mayer (Ver) 2:31; Craig (Ver) 5:15; Miles (Vic) 7:34; Pennock (Vic) and Dye (Ver) 10:21; Mayer (Ver) 19:15.

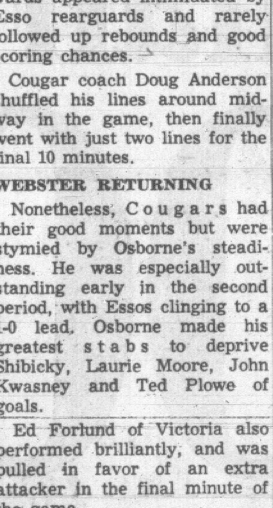
SECOND PERIOD
2. Vernon, Dye (Price, Jack Marsh) 15:00.
Penalties—Pennock (Vic) and Dye (Ver) 7:10; Quechuck (Ver) 7:26; Jim Marsh (Ver) 9:58; Askew (Vic) 12:05; Plowe (Vic) 13:46; Jim Marsh (Ver) (major) 17:25.

THIRD PERIOD
3. Vernon, Dye (B. Craig, Bleakley) 7:31.
4. Victoria, Shibicky (Plowe, Cowick) 12:04.
Penalties—Bond (Vic) 16:36; B. Craig (Ver) 17:07.

Stops:

Osborne (Ver)	8	13	13—34
Forslund (Vic)	8	10	13—31

Attendance 2614.



BOWLER OF WEEK

Sparkling first game of 231 helped pave way to victory for Gail Jackson in 21st week of annual Times Bowler-of-the-Week competition. Gail collected award in annual contest for first time as she topped women's tenpin division with 231-151-181—563 series in Wednesday Night Mixed League at Mayfair Lanes.

MORE SPORT PAGES 13, 15



SITTING DOWN ON JOB

Landing on Toronto Maple Leafs' Brit Selby during National Hockey League game in Toronto Wednesday night is Lou Angotti of Chicago Black Hawks. Hawks copied Angotti's action by pouncing on Leafs for 7-4 victory. (CP Wirephoto)

NHL SUMMARIES

EAST DIVISION

	P	W	L	T	F	A	Pts
Boston	67	35	15	17	245	193	87
Chicago	67	39	20	8	221	155	86
Detroit	67	36	18	13	213	172	85
New York	68	35	19	14	223	165	84
Montreal	67	33	19	15	215	172	81
Toronto	67	27	28	12	206	217	66

WEST DIVISION

	P	W	L	T	F	A	Pts
St. Louis	67	33	24	10	204	164	76
Pittsburgh	67	23	33	11	159	210	57
Philadelphia	67	16	28	23	196	205	55
Minnesota	67	14	32	21	196	234	49
Oakland	67	18	37	12	146	217	48
Los Angeles	68	11	47	10	152	262	32

Next games: Tonight—Montreal at Los Angeles; New York at Philadelphia; Chicago at Boston; Pittsburgh at St. Louis.

MONTREAL 2, OAKLAND 2

FIRST PERIOD
No scoring.
Penalties — Roberts (O) 6:38; Harris (M) 10:15; Marshall (O) 12:22.

SECOND PERIOD
1. Montreal, Cournoyer (23) (Tremblay) 2:00.
2. Oakland, Vadnais (22) (Hicke, Hampson) 9:18.
Penalties — Marshall (O) 0:27; Harris (M) 3:08; Redmond (M) 8:52; Rousseau (M) 9:47; Bordeleau (M) and Howell (O) 10:37.

THIRD PERIOD
3. Oakland, Vadnais (23) (Hampson) 9:45.
4. Montreal, Richard (14) (Redmond, Harper) 11:28.
Penalties — Marshall (O) 4:48; Ferguson (M) 14:45.

Stops:

Vachon-Myre (M)	6	14	11—31
G. Smith (O)	13	13	13—39

Attendance: 7,575.

CHICAGO 7, TORONTO 4

FIRST PERIOD
1. Toronto, Smith (4) (Keon, Pulford) 4:32.
2. Chicago, R. Hull (33) (Maki, Angotti) 9:24.
3. Chicago, R. Hull (34) (Mohns, Maki) 11:56.
4. Toronto, Henderson (16) (Armstrong, McKenny) 18:09.
Penalties — Quinn (T) 10:14; Martin (C) 13:27.

SECOND PERIOD
5. Chicago, Pappin (25) (Pinder, Mikita) 3:40.
6. Toronto, Ellis (31) (Ullman, McKenny) 4:26.
7. Chicago, Angotti (12) (Maki) 5:19
8. Chicago Maki (9) (R. Hull) 9:29.
9. Chicago, Koroll (17) (R. Hull, Magnuson) 18:11.
Penalties—Pelyk (T) 2:25; Glennie (T) 5:15, 12:05.

THIRD PERIOD
10. Toronto, Armstrong (13) (Keon, Iver) 16:09.
11. Chicago, Martin (24) (R. Hull) 17:35.
Penalty — Shmyr (C) 14:26.

Stops:

Esposito (C)	13	6	13—32
Gamble (T)	7	13	8—28

Attendance 16,485.

NEW YORK 2, PITTSBURGH 0

FIRST PERIOD
No scoring.
Penalties — New York (bench minor) 4:56; Pratt (P) 8:02; McCallum (P) 17:25.

SECOND PERIOD
No scoring.
Penalties — Pratt (P) and Tkaczuk (NY) 1:55; Harbaruk (P) and Brown (NY) 6:23; Blackburn (P) 16:10.

THIRD PERIOD
1. New York, Nevin (16) (Balon, Tkaczuk) 0:45.
2. New York, Ratelle (28) 19:52.
Penalties — Sather (P) and Balon (NY) (minors, majors) 12:18.

Stops:

Giacomin (NY)	8	6	16—30
Smith (P)	12	21	7—40

Attendance 7351.

DETROIT 6, MINNESOTA 2

FIRST PERIOD
1. Minnesota, Grant (28) (Goldsworthy, Parise) 7:24.
Penalties — McKechnie (M) 4:08; Harris (D) 7:04.

SECOND PERIOD
2. Detroit, Mahovlich (33) (Delvecchio) 4:50.
3. Detroit, Connelly (22) (Baun, Rolfe) 7:43.
4. Detroit, Howe (24) (Mahovlich) 10:37.
Penalty—Rolfe (D) 3:33.

THIRD PERIOD
5. Detroit, Unger (37) (Mahovlich, Harris) 6:13.
6. Detroit, Libett (19) (Unger) 6:22.
7. Minnesota, Williams (11) (Goldsworthy, Parise) 16:11.
8. Detroit, Karlander (4) (Croteau) 17:11.
Penalty — Croteau (D) 18:58.

Stops:

Edwards (D)	10	12	8—30
Worsley (M)	12	7	12—31

Attendance: 14,875.

Fight for First Tense, And So Is Boston Boss

By Canadian Press

With the National Hockey League East Division race getting tighter every day, it's no wonder that general managers like Milt Schmidt are getting nervous.

Schmidt Wednesday set a $500 fine for any player who breaks curfew regulations as his idle Boston Bruins watched their division lead dwindle to one point and the race among the top five clubs close to a six-point spread.

The race has closed so tight that only one point separates the top four teams. Boston leads with 87, followed by Chicago Black Hawks with 86, Detroit Red Wings 85 and New York Rangers 84. Montreal Canadiens are another three points behind the Rangers.

The Hawks advanced Wednesday on a 7-4 win over Toronto Maple Leafs, while Detroit whipped Minnesota North Stars 6-2, New York beat Pittsburgh Penguins 2-0 and Montreal played to a 2-2 tie with Oakland Seals.

IT'S IMPORTANT

"I want these guys to realize the importance of our situation the rest of the way," Schmidt said in explaining the curfew fine which is $100 during the regular season.

The importance of the situation was not lost on Bobby Hull either as he sparked the Black Hawks Wednesday with two goals and three assists in Toronto.

He scored twice in the first period and then set up goals by Chico Maki, Cliff Koroll and Pit Martin. Jim Pappin and Lou Angotti provided the other Chicago goals in front of the outstanding goaltending of Tony Esposito who kicked out 32 Toronto shots.

HOWE SCORES

George Armstrong, Ron Ellis, Paul Henderson and Floyd Smith scored for the Leafs who trail the East Division.

Detroit scored three goals in each of the second and third periods to trounce the North Stars who hold a one-point edge over fifth-place Oakland in the West Division.

Frank Mahovlich scored once for the Wings and set up the play on goals by Gordie Howe and Garry Unger. Wayne Connelly, Nick Libbett and Al Karlander collected the other Detroit goals at the expense of Minnesota goalie Gump Worsley.

Danny Grant and Tommy Williams were the only North Stars to put the puck behind Roy Edwards before a crowd of 14,875.

Goalies Ed Giacomin for New York and Al Smith for the Penguins held the game at Pittsburgh scoreless until Bob Nevin put his 200th career goal behind Smith in the first minute of the final period. Jean Ratelle got the other New York goal into an empty net in the last minute of play.

The win was the first in 10 starts for the slumping Rangers who led the division most of the season and now must battle to stay ahead of Montreal for a playoff berth.

The shutout before a crowd of 7,551 was the sixth of the season for Giacomin who made 32 saves. The Rangers had 42 shots at Smith's nets.

Henri Richard scored midway through the final period before a crowd of 7,575 at Oakland to salvage the tie for Montreal.

Yvan Cournoyer beat Seals goalie Gary Smith to give the Canadiens a brief 1-0 lead in the first period but Carol Vadnais of Oakland put the puck behind Rogatien Vachon in the opening period and behind Phil Myre in the third. Vachon suffered an arm injury during the second period.

Soviets Hurdle Major Obstacle

STOCKHOLM (CP)—The Russians can still be caught, but the chase by the other contenders in the world hockey championships grew slimmer after the Soviet Union disposed of Czechoslovakia 3-1 Wednesday.

With the day off today, Russia rests undefeated atop the standings of the six-team tournament with four straight wins for eight points—four ahead of Finland, Sweden and Czechoslovakia.

The Finns (2-1), Swedes (2-1) and Czechs (2-2) each have four points while Poland and East Germany are winless. Today, Finland plays East Germany and Poland meets Sweden.

The Russians have been stingy, allowing only three goals against while pumping 24 into opposition nets. Two wins were close, 2-1 over Finland and 3-1 over the Czechs, but the other two were 12-1 and 7-0 romps over East Germany and Poland respectively.

Russia's traditional nemesis, Canada, withdrew before the 17-day, double round-robin tournament over use of professionals.

FANS FLOCK IN

A capacity crowd of 7,200 turned out to watch the Russians control the Czechs in a close-checking game—the only one Wednesday—that lacked the spirit of Czechoslovakia's two wins over the Soviet Union last year.

Those Czech triumphs resulted in riots in Prague, still smarting from the Soviet-led invasion in August, 1968. There were no incidents Wednesday at the arena or elsewhere and the Czechs seemed subdued in contrast to their grudge games of 1969.

Rookie Alexander Maltsev scored the first goal and assisted on tallies by Vladimir Vikulov and Valerij Nikitin as the Russians led 1-0 after the first period and fired two unanswered goals in the third.

Jiri Kochta scored for Czechoslovakia in the second period.

	P	W	L	T	F	A	Pts
Russia	4	4	0	0	24	3	8
Finland	3	2	1	0	13	4	4
Sweden	3	2	1	0	12	8	4
Czechoslovakia	4	2	2	0	15	13	4
Poland	3	0	3	0	4	22	0
East Germany	3	0	3	0	3	21	0

SPORTS MENU

TONIGHT

HOCKEY

8:30 p.m.—B.C. Junior League, sixth game in best-of-seven playoff final, Victoria Cougars vs. Vernon Essos, Memorial Arena.

7:45 p.m.—Stuffy McGinnis League, last game in two-game, total-goal semi-final series, Ingraham Buckaroos vs. Victoria Automatic Transmission, Pearkes Arena.

FRIDAY

HOCKEY

8 p.m.—Vancouver Island League, fifth and deciding game in best-of-five playoff final, Uvic Vikings vs. Butler Brothers, Esquimalt Sports Centre.

Trojans Claim Juvenile Honors

Metropolitan Trojans edged Cordova Bay, 29-28, Wednesday at Cordova Bay Community Hall to capture the two-game, total-point Vancouver Island juvenile boys' basketball championship, 87-48.

Doug Archibald led Trojans with 15 points.

Trojans now advance to the B.C. championship at Salmon Arm on April 3 and 4.

PRO BASKETBALL

NATIONAL ASSOCIATION

Philadelphia 119, Baltimore 113.
Milwaukee 116, New York 108.
Boston 137, Los Angles 122.

AMERICAN ASSOCIATION

Pittsburgh 129, Washington 135.
Denver 128, Indiana 112.
New Orleans 115, Los Angles 124.

Phoenix Club Flubs Opportunity to Gain

By THE CANADIAN PRESS

Phoenix was held to a 1-1 tie by Seattle Wednesday night in a Western Hockey League contest that could have given the Roadrunners a share of the fourth and final playoff berth with the Totems.

Seattle has 59 points, two more than the Roadrunners, as the clubs settled for a point apiece from the tie.

In Wednesday's only other WHL action, Portland Buckaroos edged Denver Spurs 7-6 in Denver to close within 12 points of the league-leading Vancouver Canucks.

At Phoenix, Bill Snow opened the scoring early in the first period for the Roadrunners with a 30-foot shot. Bob Courcey dashed the hopes of 6,161 Phoenix fans on a solo breakaway mid way through the third period that tied the contest. At Denver, Dick Van Impe gave the Buckaroos the win with his second goal of the night with only 51 seconds left in the contest, before 1,996 fans.

	P	W	L	T	F	A	Pts
Vancouver	65	44	14	7	308	193	95
Portland	64	38	19	7	288	214	83
San Diego	63	28	26	9	227	208	65
Seattle	63	26	30	7	210	225	59
Phoenix	64	23	30	11	219	229	57
Denver	63	19	35	9	206	285	47
Salt Lake City	64	13	37	14	215	319	40

Next games: Tonight—Salt Lake City at Vancouver; Seattle at San Diego; Phoenix at Denver.

HOCKEY TRAIL

WESTERN CANADA LEAGUE
(Final Standings)

Eastern Division

	W	L	T	F	A	Pts
Flin Flon	42	18	0	257	176	84
Estevan	28	31	1	237	255	57
Winipeg	25	33	2	226	235	52
Brandon	23	34	3	234	272	49
Western Division						
Calgary	37	22	1	249	197	75
Edmonton	25	25	0	234	218	70
Swift Current	27	31	2	240	265	56
Saskatoon	18	41	1	203	282	37

Swift Current 2, Calgary 7.

AMERICAN LEAGUE
Springfield 1, Cleveland 3.
Baltimore 2, Hershey 3.

WESTERN LEAGUE
Portland 7, Denver 6.
Seattle 1, Phoenix 1.

CENTRAL LEAGUE
Oklahoma City 0, Kansas City 4.
Omaha 2, Dallas 7.
Iowa 6, Fort Worth 4.

INTERNATIONAL LEAGUE
Port Huron 2, Fort Wayne 6.
Columbus 3, Des Moines 6.
Dayton 4, Flint 2.
Muskegon 6, Toledo 6.

EASTERN LEAGUE
Salem 2, Charlotte 6.
(Charlotte wins best-of-seven quarter-final, 4-1).

SASATCHEWAN SENIOR
Moose Jaw 5, Yorkton 6.
(Yorkton leads best-of-seven final, 2-1).

ONTARIO JUNIOR
St. Catharines 4, Kitchener 6.
(St. Catharines leads best-of-seven quarter-final, 3-1).
final 4-0).

WESTERN ONTARIO JUNIOR
Chatham 6, St. Thomas 5.
(Chatham leads best-of-seven semi-final, 2-0).

NORTHERN ONTARIO JUNIOR
North Bay 3, Sault Ste. Marie 4.
(Sault Ste. Marie leads best-of-seven semi-final, 2-0).

ANOTHER PARTY IN SEATTLE SQUABBLE

Line Forms on Right . . .

SEATTLE (AP) — The principals in the struggle over who's going to get the Seattle Pilots baseball franchise clash in open court here Friday, with yet another party added to the dispute.

The Bank of California, to whom the baseball club owes $3,500,000, has joined the American League in seeking to move aside legal restraints preventing the transfer of the team to Milwaukee. The bank filed a motion to intervene in the $82,000,000 damage suit by the State of Washington and City of Seattle.

The confrontation will occur Friday morning, with the league, its 12 owners and the bank fighting the granting of a temporary injunction and urging dismissal of restrainers which prevented a vote on the shift in Tampa, Fla., Tuesday.

William Dwyer, special assistant state attorney-general, said if the judge dismisses the restraining order Friday, "the club will move and our $82,000,000 anti-trust damage suit goes into effect immediately.

"If an injunction is granted, then the matter will be brought to trial speedily to determine whether the injunction should be made permanent."

If a permanent injunction were granted, Dwyer said, "the league either would have to keep the team here or let it die — and I don't think they'd be foolish enough to do that."

Bill WALKER

To whom it may concern. If you happen to have scanned the Eastern papers recently, you will have observed that: 1. Toronto Maple Leafs were seeking Dennis Hull of the Chicago Black Hawks before the trading deadline passed; and 2. The Toronto Maple Leafs will have Jacques Plante of the St. Louis Blues in goal next season.

That's what they say, for what it is worth . . . and they didn't get Hull.

Of course, the key to the Plante situation is what happens in the forthcoming Stanley Cup playoffs, and whether or not Glenn Hall, third member of the St. Louis goalkeeping triumvirate, retires again . . . Ernie Wakely is the other Blues' netminder, and heir apparent to the job as regular custodian . . . But why would the Leafs want Plante? . . . There is the thought here that Bruce Gamble has done most everything he has been asked, even a little bit more . . . And if the Leafs are building for the future, as they must, Plante would have to be regarded as the standby. An excellent performer he could be in that role, buy why would he want to leave St. Louis? Confusing, isn't it? . . .

When Don Larsen of the New York Yankees pitched his perfect game in the World Series against Brooklyn, he is reported to have commented afterwards of the final pitch: "I had to throw the ball, I couldn't faint." Well, pretty soon, baseball commissioner Bowie Kuhn is going to have to throw the second pitch in the Denny McLain case . . . McLain is simply under suspension at the moment . . . now everyone wants to know what else, or who else (if any) is involved . . . A reader notes that the past week there was an omission from a press story that should be brought to the attention of track followers . . . Victoria's Wendy Thompson won an 800-metre race at Lethbridge in the good time of 2.12.8 . . . There is reason, it should be noted too, because Wendy wasn't that far behind Thelma Flynn in the 1,500 metres . . . She was third . . . and Thelma now is of international calibre . . .

●

Incidentally, it is unfortunate that the Royal Canadian Legion, at the national level, has terminated its track and field program . . . But it was understandable because the federal government has withdrawn its financial support of the program . . .

The Legion program was considered by many to be the finest of its kind in the Dominion, and in 13 years at the national and provincial levels, cost over $1 million . . . the federal contribution, which began in 1962, was $414,000 . . . It will be recalled that Geoff Dyson, former British national coach, was employed for seven years by the Legion, and during that time, over 1,300 Canadian track and field coaches received training from some of the world's outstanding athletes, and coaches . . . Harold Connolly, world hammer-throwing champion, said of the Legion clinic: "I think it is one of the finest on either side of the Iron Curtain." . . . Noted U.S. authority Fred Wilt commented: "It is the greatest in the English Speaking world." . . . And so it has ended. However, it is expected that track and field activity will continue at provincial and branch levels . . . It is hoped so, because the Legion is involved with about 20 per cent of all track and field in Canada . . . And if English rugby is your forte, there is an interesting playoff billed this Saturday . . . the game for the Times Trophy is between Saanich Velox and James Bay Athletic Association . . . the oddity is that Velox is the youngest club in the area, having been formed only last summer, while JBAA, has been around since before when? . . . It is the oldest club in town . . . And you may have noted, too, that two Victorians were singularly honored the past weekend . . . Anne McKeachie was selected to the Canadian junior girls' all-star basketball team, and Chris Hall to the Canadian junior men's all-star side . . . They come by their talents, naturally, for when their fathers were playing ball, Ian McKeachie and Leon Hall were, for a few years, on the senior 'A' team, the Senators . . . Before that Ian had been with the Canadian champion Pat Bay Gremlins, among others, including the Dominoes . . . Or would you care to play motorball? . . . It's one of the new sports, a cross between hockey, polo, and soccer . . . it is played on motorcycles . . .

●

And wouldn't you know it — mention a hockey goalkeeper scoring a goal, and everyone gets into the act . . . It happened at Red Deer last week when a team failed to arrive for a game . . . It happened in Thompson, Man., with the Canadian National team committing the aggression, and it occurred back in 1910 in an Allan Cup game . . . The Winnipeg Victorias were beating the bejabbers out of the Toronto Granites, when the Winnipeg goalkeeper decided he wanted some of the action . . . he stickhandled through the opposition to score, which makes the feat more noteworthy than the others . . . It may have passed unnoticed at the time, but B.C.'s Leo Hebert was named all-star second in the recent Brier championships . . . Racing fans won't have long to wait, or get cold waiting, either . . . The season opens at Ex-Park on April 10, and don't worry about getting a chill . . . The B.C. Jockey Club has installed 105 infra-red heating units that will keep the grandstand at summer temperatures during cool spring days . . . It is interesting, too, that the daily double has been dropped again, this time in favor of an extra exacto, and yet another change . . . the exacto will be on the first and last races, and the quinella on the fourth and sixth . . .

'BABE' PRATT HERE FRIDAY

Hockey hall-of-famer Walter "Babe" Pratt will be the feature speaker Friday at the Junior Chamber of Commerce meeting set to start at 7:30 p.m. at the Ingraham Hotel.

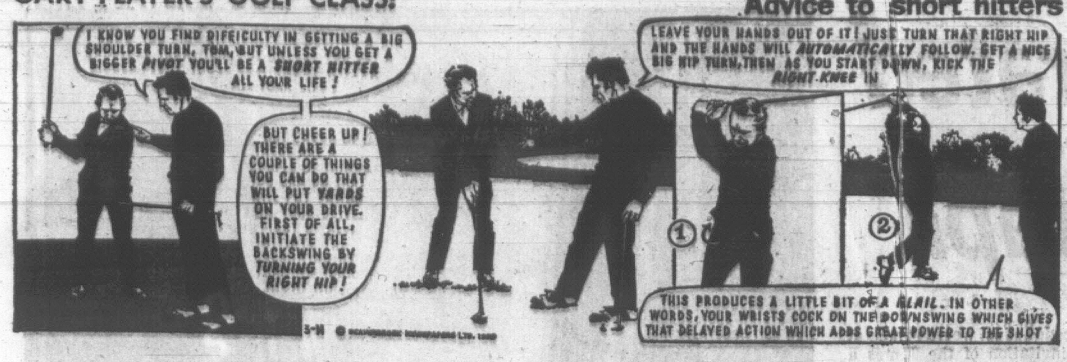
Anyone wishing to attend should check with the Jaycee office, 2654 Douglas Street.

BASEBALL UMPS MEET
at McPherson Lounge
7:30 P.M. TONITE
Interested Persons Welcome!

ex-PEARKES Arena 3100 TILLICUM 388-6664
STUFFY McGINNIS HOCKEY PLAYOFFS
TONITE — 7:45 p.m.
Ingrahams vs. V.A. Transmissions
Adults 50c Children 25c

MEMORIAL ARENA
B.C. Jr. "A" Hockey
* PLAYOFFS *
FINAL SERIES
Victoria Cougars
vs.
Vernon Essos
TONIGHT
8:30 p.m.
Event 5
ALL SEATS RESERVED
Adults, $1.50
Students, O.A.P. $1
Tickets on Sale 9 a.m. - 5 p.m. Daily at Arena Box Office and Price & Smith, 652 Yates St.
BOOSTER CLUB AND EXCHANGE COUPONS NOT APPLICABLE TO PLAYOFF GAMES.
SEASON TICKET HOLDERS HAVE UNTIL 5:00 P.M. ON DAY OF GAME TO PICK UP TICKETS

GARY PLAYER'S GOLF CLASS:



'Hard Nut' Issues May Be Uncracked When Season Opens

TAMPA, Fla. (AP)—John Gaherin, the owner's representative in negotiations with the Major League Baseball Players' Association, says he is not satisfied with the progress being made "because there are some hard nut issues we haven't cracked yet."

At the same time, Francis Dale, president of Cincinnati Reds and a member of the owners' player-relations committee, suggested the season might start as scheduled April 6 without a new agreement being signed between the owners and players.

"I don't believe Mr. Miller (Marvin Miller, executive director of the players association) wants an agreement right now," Dale said.

"He's in such a situation it might be to his interests to go into the season without an agreement to keep the pot boiling — to keep the pressure on the reserve clause issue."

The reserve clause issue is one of the unresolved problems in negotiations between the players and the owners. It is also being challenged in the courts by outfielder Curt Flood, who was traded by St. Louis Cardinals to Philadelphia Phillies.

HAVE MADE OFFER

Gaherin, reporting to the owners' committee at the same hotel where the American League was meeting to discuss the problem of the Seattle franchise, said the owners had made an offer to the players containing several economic improvements.

While he would not be specific, he did say they involved the minimum salary, currently $10,000, and meal money. But he added, "There still are fundamental issues to be resolved . . . the question of the reserve clause and the question of the commissioner's jurisdiction in disputes."

The players' association has insisted on some modification of the reserve clause system and a grievance procedure outside the commissioner's office before signing a new agreement.

The old agreement runs out April 5 — the day before the season opens.



HEADING south once more is Victoria stock car driver Gary Kershaw, who plans to compete in 75-lap Apple Cup race in Yakima, Wash., on Sunday. This is premier National Association for Stock Car Auto Racing event in Pacific Northwest. Kershaw's car is completely repaired after fire nearly destroyed it on Jan. 17 in Riverside, Calif. Veteran driver and crew plan to travel extensively on NASCAR circuit this season.

Courtenay Rink In Semi-Finals

DAUPHIN — Dave Paterson's Courtenay-based rink downed Don Pilgrim of Swift Current 11-8 Wednesday night to gain the Canadian Elks curling playdown semi-finals.

Earlier Wednesday, Paterson had bowed 15-5 to Howie Sager and his Manitoba foursome as Sager completed his sweep of the six-rink, round-robin qualifying draw with a 10-9 extra-end decision over defending champion Don Mix of Moncton.

Alberta (4-1) meets B.C. (3-2) in the semi with the winner taking on Manitoba.

Stamps Sign Lineman

CALGARY (CP) — Calgary Stampeders of the Western Football Conference have announced the signing of import lineman John Stedham from University of Montana.

Stedham plays offensive guard and defensive end.

Pauls Sew Up Berth in Final

VANCOUVER — Vancouver Pauls' Tailors blanked Croatia 3-0 Wednesday to gain a berth in the final of the British Columbia Inter-League Cup soccer competition.

In the final, Pauls will meet the winner of next Wednesday's tussle between Columbus and Firefighters. All four semi-finalists play in the Pacific Coast Soccer League.

Goals by Bill Young and Jim Ramsey gave Pauls a 2-0 lead by intermission and Peter Arnett scored the third goal with five minutes remaining in the match.

Flattered Collegiate Coach for Red Wings?

ITHACA, N.Y. (CP-AP) — Ned Harkness, coach of the Canadian-dominated Cornell University hockey team, cast a little light Wednesday on persistent rumors here that he will soon announce his retirement to become coach of the National Hockey League Detroit Red Wings.

"I have talked with Red Wings' officials and am very much flattered that they have shown an interest in me," he said in an interview.

"However, I have signed no contract and have told them I don't want to discuss the proposition any further until after the NCAA title meet at Lake Placid this weekend."

Harkness, a native of Ottawa, brings college hockey's winningest team to the National Collegiate Athletic Association playoffs in the New York state resort town.

EXHIBITION BASEBALL

Pittsburgh	000 011 200	4	12	1
St. Louis	000 000 002	2	8	2

Veale, Brousseau (6), Dettore (8), Garber (9) and Sanguillen, Kolb (6); Torres, Carlton (6), Cleveland (9) and Taylor, Zeller (7). Home runs: Pittsburgh—Cash; St. Louis—Cardenal, Allen.

Minnesota	000 110 000	2	4	1
Los Angeles	420 020 00x	8	10	0

Tiant, Zepp (6), Brandon (8), Mikkelsen (9) and Ratliff, Tischinski (6); Foster, Norman (6) and Haller, Stinson (6).

Cincinnati	014 000 000	5	8	2
Houston	024 400 00x	10	12	1

Grimsley, Wilcox (7), A. Jackson (8) and Breeden, Gibbs (8); Griffin, Cook (6), Osinski (9) and Martinez. Home runs: Houston—Menke, Pepitone.

Philadelphia	012 000 020	5	12	1
Boston	300 000 21x	6	12	1

Grand, Palmer (2), Wenz (6), Knutson (8), Nutter (8) and Ryan; Siebert, Landis (5), Moret (8) and Gibson. Home runs: Philadelphia — Briggs; Boston — Scott, Lahoud.

Oakland	313 040 000	11	17	4
Chicago (N)	122 301 002	12	15	0

Roland, Fingers (7), Lindblad (7), Segui (8) and Fernandez; Holtzman, Fast (5), Nottebart (5), Aguirre (8) and Rudolph. Bobb (6). Home runs: Chicago—Hickman (2), Rudolph, Skidmore.

Seattle	301 222 207	19	18	2
Cleveland	210 302 411	14	16	1

Barber, O'Donoghue (5), Locker (8) and McNertney; McDowell, Ellis (5), Colbert (9), Zuner (9) and Sims. Fosse (6). Home runs: Seattle—McNertney (2), Hershberger, Barber; Cleveland—Heidemann, Ford.

San Diego	113 100 003	8	10	5
California	000 010 012	5	13	5

Dobson, Zirzgar (6), Dukes (8) and Barton; May, Wolf (4), Clark (6), Doyle (9) and Egan, Adlesh (6). Home run: California—Voss.

Chicago (A)	100 005 024	13	14	2
Detroit	004 142 05x	19	21	1

Johnson, Jamestd (3), Nyman (4), O'Toole (6), Wood (7) and Hermann. Kusyner (5); Nielro, Patterson (5), Hiller (7), Lasher (9) and Freehan. Price (6). Home runs: Detroit — Freehan, McAuliffe.

New York (N)	000 010 000	1	4	2
New York (A)	100 101 50x	8	12	2

Gentry, McGraw (5), Koonce (7) and Grote, Dyer (7); Stottlemyre, Peterson (4) and Munson. Home runs: New York (A) —A. Peterson, Munson.

Atlanta	020 052 000	7	13	2
Montreal	014 000 000	5	7	0

Nielro, Wilhelm (4) and Didier; Briton, Strohmayer (6) and Brand. Home run: Montreal—Laboy.

Washington	001 200 802	05	18	17	3
Kansas City	000 600 403	00	13	16	4

Coleman, Such (4), Wright (7), Brunet (7), Law (8), Shellenback (12) and Roseboro, French (6); Nelson, Hedlund (2), Johnson (6), O'Riley (7), Jones (9), Splittorff (9), Pena (10) and Martinez. Campanis (6). Home runs: Washington—Brinkman; Kansas City—Piniella, Kirkpatrick, Spriggs.

Vikings Carry Final to Limit

Bob Buie was the man-of-the-hour Wednesday as University of Victoria Vikings forced a deciding game in the best-of-five Vancouver Island Hockey League playoff final with a 6-5 overtime victory over Butler Brothers at Esquimalt Sports Centre.

Claremont Girls Post Only Victory

NEW WESTMINSTER — Claremont became the only Vancouver Island entry to remain unbeaten after opening rounds of play Wednesday in the B.C. high school girls' basketball championships.

Claremont crushed Kamloops 34-17 in its only game.

Nanaimo lost its first tussle 31-18 to New Westminster but sprang back with a 25-17 win over Queen Elizabeth.

Oak Bay dropped both its games, 35-23 to MEI of Clearbrook and 23-22 to Nelson.

Defending - champion Salmon Arm was undefeated with wins over Hillside of North Vancouver 36-22 and Creston 60-25. Richmond also was unbeaten in two games with a 44-29 victory over Prince Rupert and a 44-20 triumph over Kamloops.

Salmon Arm has won the tournament for the last five years.

Buie blasted home the winning goal with two minutes and 18 seconds remaining in the overtime session from a scramble in front of Ed Hastings.

The championship will be decided Friday starting at 8 p.m.

Dwight Folk led Viking scorers with two goals while singles were chipped in by Jim Haddrell, John Hughes and Bill Westover.

PRANKSTERS AT WORK

Vikings were ahead 5-1 at the end of two periods after Dunc McLean had notched his first goal for Butlers. McLean, Terry Foreman, Wayne Anderson and Mike McAvoy each scored once in the third-period outburst. McAvoy sent the game into overtime with a goal at 19:26 as Butlers pulled Hastings in favor of a sixth attacker.

The game start was delayed about 40 minutes because of a telephoned bomb threat to the Esquimalt Sports Centre. Subsequent investigation by Esquimalt police proved the threat to be a hoax.

FIRST PERIOD

1. Vikings, Hughes (Cousins) 0:10.
2. Vikings, Haddrell (B. Buie, Westover) 11:00.
3. Vikings, Folk (Trask, Carter) 14:17.
4. Vikings, Westover 16:24.
5. Butlers, McLean 19:26.

Penalties — D. Buie (B) 4:08; Hughes (V) (double minor) 5:15; Hackman (V) 9:33; Hughes (V) 10:13; Anderson (B) 12:49; Hastings (B) 17:24.

SECOND PERIOD

6. Vikings, Folk 2:52.

Penalties — Haddrell (V) and Anderson (B) 5:30; B. Buie (V) 14:55; D. Buie (B) and B. Buie (V) (double minors) 18:55.

THIRD PERIOD

7. Butlers, T. Foreman (McLean, Robinson) 4:43.
8. Butlers, McLean (Bion) 7:44.
9. Butlers, Anderson (T. Foreman, Bion) 9:12.
10. Butlers, McAvoy (Davidson) 19:26.

Penalties — Carter (V) and Davidson (B) 5:48; Cousins (V) 8:27; Ruzicka (V) 15:05.

OVERTIME PERIOD

11. Vikings, B. Buie (Yalowega) 7:42.

Penalties — None.

Stops:

Hastings (B)	15	9	9	7	—40
Tantaci (V)	3	16	10	5	—34

Attendance: 527.

Duguid's Rink Can't Argue With Success

UTICA, N.Y. (CP) — Don Duguid of Winnipeg proved Wednesday night that all the members of a rink need not necessarily agree with a skip's decision.

"How do you argue when he calls it and makes it after you think he is wrong?" said lead Bryan Wood in referring to Duguid's raise double-takeout on the ninth end that led to Canada's 12-4 victory over Sweden in the fourth round of the world curling championship.

The Canadians were leading Tom Schaeffer and his Swedish champions 6-3 when Duguid came up to deliver his final shot on the ninth end.

The Canadians had five stones in the house, but the Swedes were counting number one and number two.

"I thought we should have played the draw into the four-foot for one," Wood said.

SPLIT SWEDISH ROCKS

Instead, Duguid raised one of his own stones at a 20-degree angle to split the two Swedish rocks out of the house and count five that put the game out of reach.

"It was a gamble," Wood said. "He called it and he made it and when you make shots like that, who's going to argue?"

Wood said there was actually no discussion on the situation. Duguid simply checked the angle and made the decision.

The victory completed a two-game sweep for the second straight day for the Canadians, who downed Germany 20-4 in the third round Wednesday afternoon. They are alone in first place.

Behind them in the standings came Josef Bjaanaes of Norway and Bill Muirhead of Scotland with 3-1 won-lost records while Art Tallackson of the United States and Sweden were 2-2.

GET DOUBLE WINS

The Norwegians and Scots also posted double victories Wednesday with Bjaanaes downing Sweden 8-4 and France 18-7, while Muirhead beat the U.S. 8-7 in an extra end and trounced Switzerland 10-4.

Germany defeated Switzerland 8-7 and the U.S. edged France 9-8 in the other games of the day.

The tournament has suffered at the box office since the opening round. About 500 spectators have attended the two afternoon rounds, while the evening audiences have been less than 1,000.

	W	L
Canada	4	0
Scotland	3	1
Norway	3	1
United States	2	2
Sweden	2	2
Switzerland	1	3
Germany	1	3
France	0	4

O.C. SOCCER SCORES

ENGLISH LEAGUE
Division I
Wolverhampton 1 Crystal P. 1

Division II
Blackpool 0 Hull 1
Bolton 0 Cardiff 1
Oxford 2 Bristol C. 0

Division III
Reading 6 Barrow 3
Torquay 1 Bristol R. 2
Brighton 1 Stockport 0
Fulham 4 Walsall 0

Division IV
Notts C. 2 Southend 0
Workington 1 Colchester 1
Crewe 3 York 0
Lincoln 0 Chesterfield 2

SCOTTISH LEAGUE
Division I
Aberdeen 1 St. Mirren 1

Division II
Queen's Palace 0 East Fife 2

INTER-LEAGUE
English 3 Scottish 2

Lemoel Leads Legion Event

PRINCE GEORGE, B.C. (CP) — British Columbia remained the only undefeated rink going into today's seventh round of the 14th annual Royal Canadian Legion curling championships, after two more victories Wednesday by Gil Lemoel of Trail.

The Lemoel rink dumped Al Miller of Campbellton, N.B. 11-3 and stopped John Pike of Grand Falls, Nfld. 8-5 for six wins in a row.

Ontario's Trenton Rink, skipped by Jess Jesse, remained in contention, downing Ted Bloomer of Winnipeg 11-2 and Irv Burgess of Truro, N.S. 13-6 for a 5-1 record.

Mel Jordan's Alberta rink moved up to third place with a 9-6 victory over Roger Argue of Rouleau, Sask. and an 11-4 triumph over Tom Hunter of Hudson, Que.

Manitoba downed Prince Edward Island 6-4, Saskatchewan defeated New Brunswick 10-4, Quebec dumped Newfoundland 8-4 and Prince Edward Island edged Nova Scotia 8-7 in other games Wednesday.

MIKE SHANNON AILING

ST. PETERSBURG, Fla. (AP) — St. Louis Cardinals said third baseman Mike Shannon could miss the entire National League baseball season because of a kidney inflammation.

A team physician, described the condition as "flomerulo nephritis" and said Shannon "may be back later on, or he might miss the entire season." Shannon, who had been hitting .304 in spring training, will check into hospital in St. Louis Friday for further tests.

THE WORKSHOP
"Specialists in Men's Work Clothing"
639 JOHNSON STREET 384-0761
BONUS DAY SPECIAL
WORKMATE SANFORIZED WORKPANTS—Sizes 30-46
Reg. $5.95 — NOW $4.99
USE YOUR CHARGEX
THERE'S MORE FOR YOU DOWNTOWN

SPECIAL
MON. to SUN.
Jiffy Burgers
REGULAR 30¢
2 for 45¢
Regular Sized Burgers
Mello-Spot
DRIVE-IN, Gorge Road
Opposite B.C. Forest Products

Downtown BONUS DAY
BONUS DAY BARGAINS For Gardeners
"PENMAN'S" SWEATER COATS
Warm woolen Canadian-made cardigans in dark heather shades. Button front with two pockets, sizes 36 to 44. Reg. 4.50.
BONUS DAY 2.99



MEN'S RUBBER BOOTS
Five-eyelet style with thick treaded soles, solid rubber heel and waterproof bellows tongue. Sizes 6 to 12. Reg. 4.95.
BONUS DAY 3.99
SPENCER'S
1110 GOVERNMENT STREET

all'swell
the hearty dark rum that's uniquely light in body and aroma.
This advertisement is not published or displayed by the Liquor Control Board or by the Government of British Columbia

DORMAN'S DOWNTOWN BONUS DAY
SPECIALS
80 MEN'S WINDBREAKERS
Wools - Nylons - Double Knits - Velours. Sizes 36-42. Reg. 29.50.
BONUS DAY SPECIAL 5.00
MEN'S RAWHIDE JACKETS
Sizes 36-44. Some have fringes, some are belted Norfolk style. Savings up to 50%. Reg. priced from 49.95 to 79.95.
ALL CLEARING—BONUS DAY PRICE 39.95
DORMANS
STORE FOR MEN
384-5311 1528 DOUGLAS STREET 384-8831

The beginning of tomorrow . . .
FIREBIRD "FORMULA 400"
THE TRUE ENTHUSIAST IS CONVINCED THAT A PERFORMANCE SPORTS CAR SHOULD HAVE FRONT AND REAR STABILIZER BARS, A BIG ENGINE AND A FIBREGLAS HOOD WITH SCOOPS. RIGHT? . . .
FORMULAS 400 DOES



SEE THE ALL NEW PONTIAC FIREBIRDS
PRICED FROM $3567
NOW ON DISPLAY AT
Empress
PONTIAC BUICK LTD.
Douglas at Topaz 382-7121

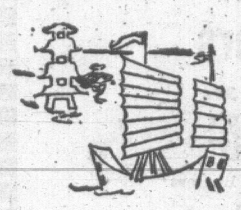
Changed, Challenged, Obliterated . . . This Is Chinatown's Epitaph

By JACK SCOTT

The days seem numbered for a century-old ghetto in the heart of Victoria, a decaying monument to intolerance and bigotry.

Parodoxically, almost everyone will hate to see it go.

The expected demise of Canada's pioneer Chinatown, a slow death that could be terminal within the next five years, will bring to an end a long, sad story of racial



segregation. In fact, it is virtually at an end already.

It was no coincidence that when five of the leading members of the Chinese community left a meeting called to contemplate the fate of that ancient, shabby and well-loved corner of the city they returned to prosperous middle class homes throughout Greater Victoria. As second; and third-generation Canadians they've passed beyond the dark ages of discrimination and the need to huddle together defensively for self-protection. If Victoria's Chinatown is totally removed from the city map, as others increasingly are across North America, it will simply mean final confirmation of a hard-won equality.

Yet Oriental and Occidental alike remain sentimentally

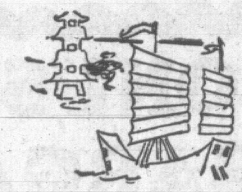
hopeful that the bulldozers, busy in the cause of urban renewal, will spare that small shard of the Mysterious East as a genuinely historic part of the city, a tourist attraction, a modern museum of Chinese culture and traditions and a Mecca, to mix a metaphor, for compulsive lovers of chicken chow mein and Mandarin Duck.

Economically, however, it appears a hopeless cause.

What seems a losing combination of Occidental inertia and Oriental inscrutability is, in fact, simply a reluctant admission that Fisgard Street and its environs, the centre of Chinese life in Victoria for more than 100 years, are clearly vulnerable to every eventuality of progress in the city core.

Says William Hooson, a chow mein lover, himself, and the city's urban renewal co-ordinator: "Chinatown was deliberately left out of our plans for the Inner Harbor development in the hope that something could be worked out to retain its identity. In a sense the initiative was left to the Chinese to save it or create something new. It is just a tyranny of dollars-and-cents that they haven't been able to come up with a solution."

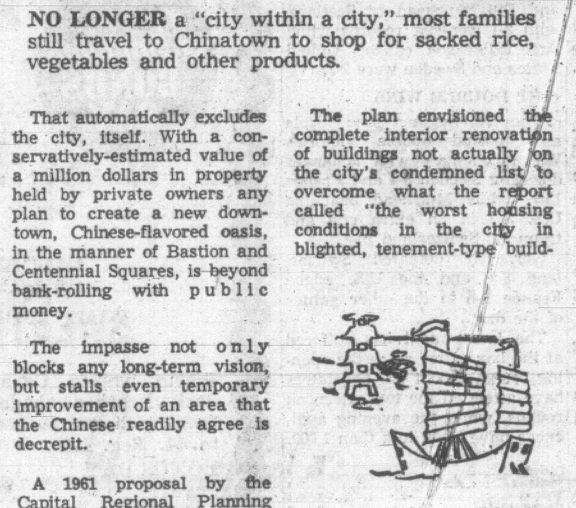
Specifically, the proposed $25 million Wharf Street project of Reid Properties Ltd. or



the development of adjoining land owned by Canadian Pacific Railways through Marathon Realty—or both—could make Chinatown a chunk of real estate too rich to remain merely a quaint relic of the past.

Speculative developers are said even now to be eyeing that seedy, rundown section as a potential site for high-rise commercial development as a part of the blue-printed rejuvenation of the city's heartland.

"Most of the ownership is in Chinese hands," says Ronald George Chan, a real estate man typical of the new generation: "Some might like it to retain its character, perhaps, but the chances are that it will be priced out of the reach of anything that could be called a salvage job. You'd have to say that it was available for the highest bidder."



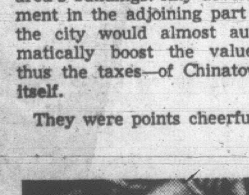
NO LONGER a "city within a city," most families still travel to Chinatown to shop for sacked rice, vegetables and other products.

That automatically excludes the city, itself. With a conservatively-estimated value of a million dollars in property held by private owners any plan to create a new downtown, Chinese-flavored oasis, in the manner of Bastion and Centennial Squares, is beyond bank-rolling with public money.

The impasse not only blocks any long-term vision, but stalls even temporary improvement of an area that the Chinese readily agree is decrepit.

A 1961 proposal by the Capital Regional Planning Board to create a pedestrian mall of the 100 yards of Fisgard Street immediately west of Government Street, became just a bright idea on a forgotten drawing board. The Chinatown merchants, themselves, were less than enchanted with the notion, most of them preferring to keep the street clear for parking.

The plan envisioned the complete interior renovation of buildings not actually on the city's condemned list to overcome what the report called "the worst housing conditions in the city in blighted, tenement-type build-



ings" and to give a shot in the arm to the retail businesses in the area. The Chinese reaction was notably impassive.

A more recent plan by the Chinese themselves to restore the narrow, once shop-lined passageway known as Fan Tan Alley—a claustrophobia-inducing lane that still seems to echo with strange cries in a far-off night of tong wars—remains dormant.

"Why put in the money for restoration?" asks a leading Chinese restaurateur, "when there's a good chance that the whole area is doomed?"

To some Chinese suggestions that tax incentives might keep the owners from selling, exists indirectly through the present low assessment on the the city planners diplomatically point out that a form of incentive already



area's buildings. Any development in the adjoining part of the city would almost automatically boost the value—thus the taxes—of Chinatown itself.

They were points cheerfully conceded this week when, at the invitation of the Times a group of the community's leaders gathered in the splendid, red-brick, 60-year-old headquarters of the Chinese Consolidated Benevolent Association, an ornament in the city that will probably remain when Chinatown is just a memory.

For 42-year-old Sam Lum, president of the association and owner of a thriving greenhouse business, and the other Chinese of his generation the survival of Chinatown is clearly an anachronism.

As men completely assimilated in a society that, all too often, walled off their ancestors, as family men with children in university or graduated into the profes-



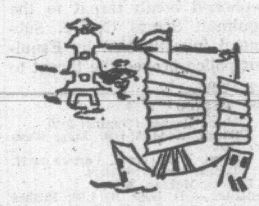
sions, as businessmen, service-club members and the rest, the grim symbolism of Chinatown is better off dead.

Yet, to a man, they would like to see it remain as a community centre keeping alive at least some of that identity that now seems increasingly meaningless.

"We say we don't really care whether it goes or not," said Peter Lou-Poy, a produce merchant who was chairman of the community's Centennial Committee, "but everyone pitched in to decorate Chinatown during celebrations. Perhaps it's a question of pride — pride in our traditions, pride in the sacrifice of our fathers and grandfathers who built this community against very heavy odds. We're not at all active in trying to preserve Chinatown, perhaps, but none of us think that the issue is all that black and white. Chinatown won't disappear. It will just move to a new location or several new locations."

The difficulty, said the Rev. Edward Ling, pastor of the Chinese Presbyterian Church, is to find convincing reasons for continuing the centre as it is is now.

"The only cogent reasons, really," he said, "are for the elderly Chinese whose numbers are steadily decreasing



and for the tourists, though only a handful of Chinese are reliant on that business."

While there are thought to be about 4,000 residents of Chinese descent in the Greater Victoria area, Chinatown, itself, is no longer the "city within a city" that it was in the long year after 1858 when the first immigrants came from California to the Fraser River gold fields and, more significantly, after 1880 when they were brought in as laborers (at $1.25 tops for a 12-hour day) for the building of the Canadian Pacific.

The Capital Planning Board's estimate of nine years ago that 750 Chinese, almost all elderly, single men living on old age pensions, is, itself, now out of date.

"There are probably no more than 300 in residence there now," says Philip Chan, an investment company representative. "By the time that Chinatown comes to a physical end there will be other accommodation in other parts of the city for those who have survived. It has all scattered to the four corners of the Island now that discrimination has ended. Why, you could get into the Uplands if you had the money."

Most Chinese retain some bonds with the place where it all began.

There are clubs such as the Lock Yeun where the soft clash of mah jong pieces sounds strangely Oriental, but is usually created by non-sinister members of the Lions Club.

There are family societies (no longer referred to as "tongs"), some 18 in all affiliated with the Benevolent Association, parent organization of a bewildering variety of bodies.

Most Chinese families still do some of their shopping in Chinatown for sacked rice, grilled and barbecued pork, salt fish, mushrooms, roast duck, spices, sauces, chop sticks and utensils though, increasingly, as Mrs. Jack Tang will tell you, "it's probably available at Woodwards."

A more positive link is a fourth generation who attend Chinese classes at the massive brick pile of the association building. Here, too, the tradition is changing as youngsters find their regular schooling too demanding to concentrate on the tongue of their fathers.

It is argued, too, that Chinatown remains a stepping stone for the new immigrant, a place where the new arrival



may "ease the shock of the trans-Pacific leap." But often these days that may be a relatively painless transition when a sponsor is more likely to live in Saanich than in the one-time ghetto.

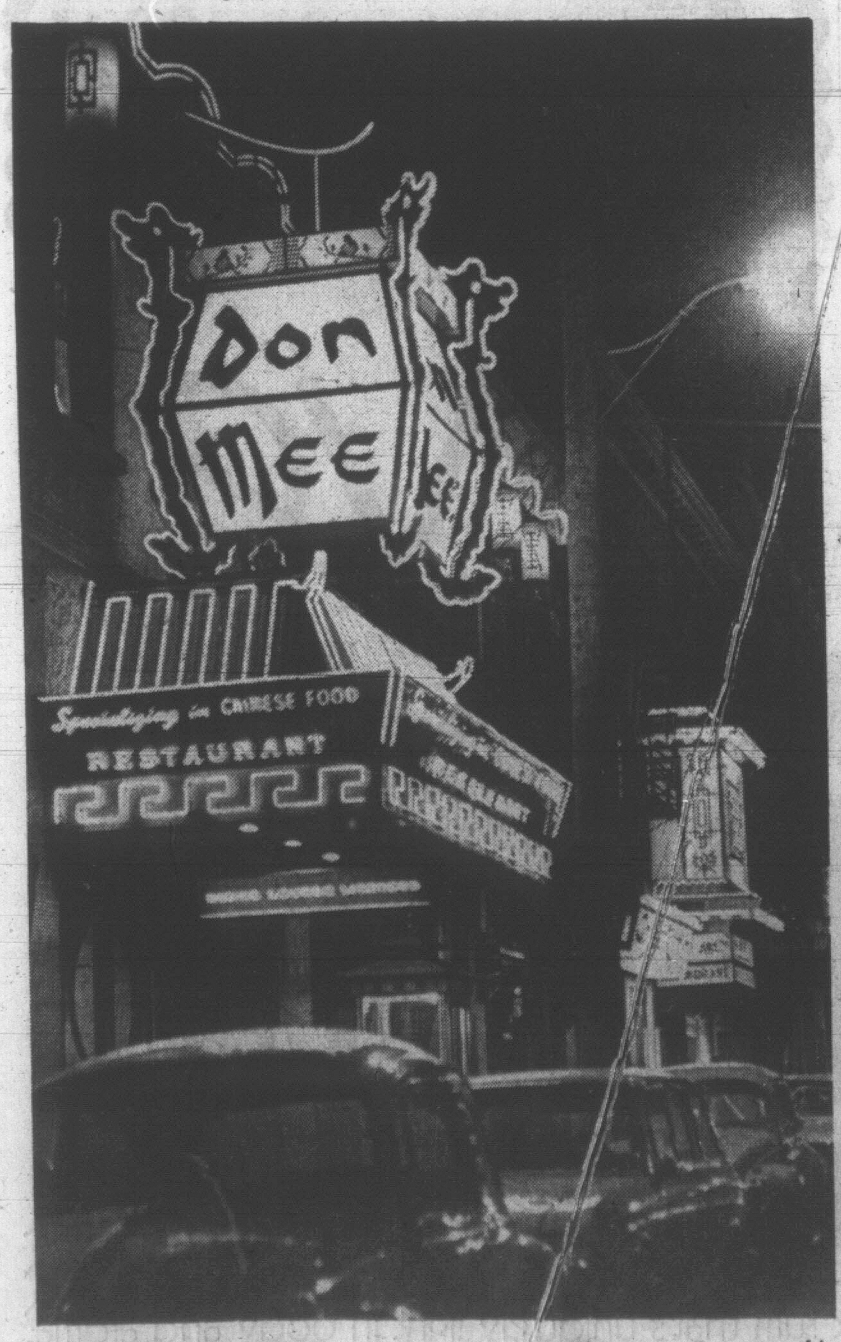
"Really," says Phillip Chan, "we could get along without it, however much we'd like it to remain. There's a kind of glue that holds Chinese people together — the same sort of thing that holds Scots or Irish or Saskatchewan people together — so that it's not dependent on property or buildings."

Most of the 100,000 Chinese across Canada are being forced into the same sort of rationalizing, says Daniel Bong, a 32-year-old Hong Kong architect who joined Victoria's planning department two years ago.

The battle in most cities across the country, it seems, is to preserve some sort of token showpiece for the Chinese-Canadian culture in the face of urban renewal projects that seem to zero in on the Chinatowns of the land because of their age, their central location and a low valuation-expropriation factor.

One way or another the Chinese communities of Nanaimo, Vancouver, Edmonton, Calgary, Regina, Saskatoon, Winnipeg, Toronto and Montreal are under seige from civic redevelopment or the ubiquitous land speculator.

"Changed challenged and obliterated," is the way it was put by a delegate last year to a Calgary conference that sought ways, so far unsuccessfully, to keep alive these little clots of existence that once were shameful.



TOURIST ATTRACTION and a place for lovers of chow mein and Mandarin Duck are probably the main incentives for keeping alive Victoria's Chinatown. But even this hope is fading as businesses spread to all parts of the Capital region. (Bill Halkett photos)



THIRD AND FOURTH generation Chinese-Canadians are finding less and less reason for keeping their ties with Chinatown. Youngsters find their days "too full" to concentrate on learning the tongue of their fathers.



FAN TAN ALLEY — a narrow lane that still seems to echo with strange cries in a far-off night of Tong wars — remains dormant. Why put money into improvements when it appears the area is doomed is the attitude in Chinatown.

Ottawa Keeps Banks Letters Under Wraps

OTTAWA (CP) —The government rejected Wednesday an opposition demand for copies of correspondence between Ottawa and Washington over the attempted extradition of Hal Banks, former Canadian president of the Seamen's International Union.

A motion by George Hees (PC —Prince Edward-Hastings) calling for the correspondence was defeated 104 to 76. The Creditistes and the NDP voted with the Conservatives.

FLED CANADA

The former union boss was convicted in Montreal in 1964 in the 1957 beating of a rival union leader and was sentenced to five years in prison. He jumped $25,000 bail while out on appeal and fled to the U.S.

Arrested in New York in 1967, Banks was charged with perjury by Ontario but the U.S. government refused to turn him over.

Following the vote, External Affairs Minister Mitchell Sharp said it is not the custom to release inter-governmental correspondence.

The Commons later continued the budget debate with a vote on a Conservative non-confidence motion condemning the government for failure to provide increased aid for the aged.

An additional two days of the debate, which opened Monday and continues today, will be held after the Easter recess, scheduled for Wednesday, March 25.

DEFENDS LIBERALS

A defence of the government against accusations of "creeping socialism and empire-building" was offered by Robert Kaplan (L—Toronto Don Valley).

"People see the public service as a monster gorging itself on the private sector," Mr. Kaplan said.

He said that, except for a slight increase during the days of the Diefenbaker government, the number of people in the public service has gone down considerably since the early 1950s.

He added that government has a role in efforts to change society and if it did not recognize the claims of newly-raised segments of the population, the forces at work in the modern community would destroy it.



"HAIG" is name-dropped in all the best circles, whenever Scotch-drinkers want to enjoy the fine flavour of their favourite brand.

DON'T BE VAGUE— ASK FOR

HAIG

THE OLDEST NAME IN SCOTCH.

Distilled, blended and bottled in Scotland.

This advertisement is not published or displayed by the Liquor Control Board or by the Government of British Columbia.

Woolco Town & Country

FOR MEN



FABRINI KNITS

In The Fashionable 'Celara' Lustre Yarn For Style And Washability

(A) Check This One! The popular mock turtleneck, featuring subtly blended two-tone trim and a handy jetted pocket. Available in smart colors of White, Maize or Rust . . . Sizes S., M., L. Nice price, too!

(B-C) Two Smart Styles— Classic fashion collar with doubleknit front, in Stone, White, Green or Blue—or Mock Turtleneck with European inspired mitre cut and doubleknit panels. Powder, Stone, Haze, White. S., M., L.

9.97 EACH **12.97 EACH**

USE YOUR WOOLCO CHARGE CARD

Open Monday to Friday 10 a.m. to 10 p.m. and Saturday, 9 a.m. to 10 p.m. Personal Shopping only, please! Shop early while quantities last!

Town and Country Shopping Centre, Douglas St. and Saanich

Woolco Town & Country

EASTER TREATS



The Kids Will Love 'Em...

Assorted Chocolate Easter Novelties

Your Choice! 1.86 EACH

Tasty Treat... Easter Basket

A Woolco Exclusive! Sturdy reusable basket chuck full of delicious Easter candy.

Medium Size each 1.47

Large Size each 1.96

Easter Fun Candy

Band Wagon with 5 miniature chocolate figures and 5 foil covered miniature eggs. Or **Good Time Charlie** . . . 9-oz. Chocolate Bunny.

YOUR CHOICE each 1.57

Personalized Eggs

Large, pure, hollow chocolate eggs with the name of your choice written right on the face. Just too tempting!

2 for .88

WINDOW CORSAGE BOXED CHOCOLATES

'Smiles 'N' Chuckles' 7-oz. boxes of chocolates. In attractive blue or Azalea boxes.

BOX **1.67**

SMILES N' CHUCKLES EGG SHAPE CHOCOLATES

Take your pick of delicious Easter chocolates: 1-lb. box of delicious chocolates in Mauve Flange and Azalea Flange boxes.

1-lb. Box

Each **3.76**

2 GIFTS IN 1

Great for Easter Giving

Not only a delicious treat but also a fun toy. Choose: Telephone, Sand Boat, Sand Pail, Badminton, etc.

Each **1.67**

Open Monday to Friday 10 a.m. to 10 p.m. and Saturday 9 a.m. to 10 p.m.

Personal shopping only, please!

9-oz. Decorated Egg Fancy pure milk chocolate Easter egg made by Smiles 'n' Chuckles **1.86**

Shop early while quantities last!

Town and Country Shopping Centre, Douglas St. and Saanich

Fourteen ways Imperial Loyalist furniture makes life a little more pleasant.

1. SOLID WOOD

There are very few furniture people left in this part of Canada who really know how to make *solid wood* furniture. We have, for instance, an astonishing new gadget that glues tabletops together *electronically*. The *joints* are stronger than the *wood*, impossible to come apart at the seams.

2. HAND RUBBING

We have some old fashioned, fussy habits that don't fit in with mass production. We sand and hand rub every piece *two* or *three times*. We figure that people who buy for quality rather than just price *feel* the difference made by hand work. You'll be living with Loyalist for a long time.

3. NOT EVEN NAIL POLISH

We've discovered an amazing way to bake the finish on Loyalist furniture. Result: a clear, terribly tough resin varnish that is never stained by water, alcohol, fruit juices. *Even nail polish remover can't touch it.*

4. CHILDPROOF

Our wives tell us we should mention that you can *wipe* this furniture clean with warm water and detergent. Jam, crayon, mud and other such by-products of children wipe away without a sign. And the finish is so *tough* kids can hardly make a mark in it. (We don't know of anything that's *completely* childproof.)

5. OPEN STOCK

Our Loyalist line is open stock. There are over 70 pieces to choose from. Buy a few pieces now, add other pieces later. Even years later. Start young with Imperial Loyalist and it can keep up with your standard of living.

6. POWERFUL LIGHT

We've installed a set of ruthlessly honest fluorescent lights in our factory—more powerful than you'd *ever* use in your home. Under these lights, our inspectors look over every piece of furniture we make. They are unforgiving. The slightest rough spot, or faulty joint and back goes the piece.



7. DUSTPROOF BOTTOM

The panel *underneath* the drawers in an Imperial Loyalist dresser keeps out floor dust and fluff. Without this panel the drawers act like a vacuum cleaner and suck dust inside as they are opened and closed.

8. DRAWERS WON'T STICK

Open any Imperial Loyalist drawer and you'll see how easily it slides in and out. Every drawer is *hand-fitted* and operates on a heavy duty centre guide and slide. Drawers don't tilt down when opened, or jam tightly closed.

9. SNAG-FREE

The inside of an Imperial Loyalist drawer is completely smooth. The bottom (oyster white) is impervious to spills and scratches—it's been treated with Imperial's easy care furniture finish. The sides are sanded and varnished. You'll never need paper linings. An Imperial drawer is snag-free for even delicate lingerie.

10. ONE OF A KIND

Imperial specializes in the design of solid wood. Only *solid* wood furniture displays Nature's complex and beautiful variety of grains. Each piece of Imperial Loyalist is unique; no two pieces have identical graining. Every piece that you own will be *yours exclusively*.

11. FRIENDLY, AGELESS STYLE

Imperial Loyalist will no more go out of date than Chippendale. It's an authentic period style, with a true Canadian flavour. It's warm and unpretentious. The word "friendly" comes to mind.

12. EXPANSION TOLERANCE

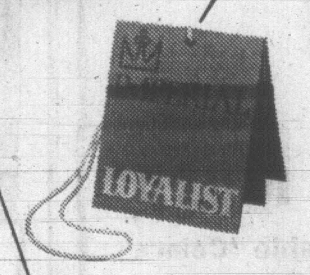
An Imperial dresser is built to withstand the elements in much the same way as a building is constructed with "give". We build in an *expansion tolerance* that allows summer-winter expansion and contraction without damaging or splitting the wood.

13. VERSATILE

This dresser, and the top deck are from the Imperial Loyalist Companion Collection. The shelves will display your possessions handsomely, the space below stores household or personal items. We designed these pieces to be used with *any* Loyalist furniture: living room, dining room, bedroom.

14. EASY TO IDENTIFY

A lot of furniture looks alike at first glance. To help you find Imperial Loyalist furniture easily, we have attached this tag to every piece. The Loyalist tag is a rich brown colour. Look for it. In addition, you will find our Imperial Loyalist trademark branded into every piece. It is inside the top drawer of every dresser and underneath each table and chair.
Imperial tags also identify our graceful modern *solid* teak (yes solid) and some daring new lines of solid *oak*.



For a complimentary folder illustrating all our Imperial Loyalist furniture, please write to: Vice-President—Sales, Imperial Furniture Mfg. Co. Limited, Stratford, Ontario.

Loffmark to Have Final Say Under Hospital Bill Change

Health Minister Ralph Loffmark may have made sure he will have the last word on the Belleville Street extension through an amendment to the Hospital Act introduced into the legislature Wednesday.

Expropriation of any hospital property by a municipality or other corporation is expressly forbidden by the bill unless written approval is granted by the health minister.

The bill also gives a cabinet-appointed administrator exclusive power to run a hospital deemed to have administrative difficulties if the minister considers it "in the public interest."

Loffmark refused to comment, however on a suggestion that the bill was aimed at preventing plans of the city of Victoria to build an extension of Belleville Street through the grounds of St. Joseph's Hospital.

The extension has been a matter of controversy in

Bill Aimed At Victoria?

recent weeks with Loffmark taking the position that any extension must go around the hospital lands, and Mayor Courtney Haddock and Regional Hospital District Chairman Hugh Curtis favoring the Belleville Street addition through the grounds.

Last week, Curtis charged that Loffmark was trying to intimidate the board by suggesting that the hospital would be moved elsewhere if the extension was permitted.

The amendments to the act also give the cabinet power to appoint at any time a public administrator to manage the affairs of a hospital society or corporation that either owns, operates, or is planning or constructing a hospital.

A board can be appointed by the minister to examine any aspect of operation, planning and construction of a hospital, and the board is instructed to report to the minister.

Loffmark had criticized the board of directors of the Royal Columbian Hospital in New Westminster earlier in the session as "empire builders" who were demanding too much from the provincial government. Again,

'Empire Builders'

however, he refused to comment on suggestions that the government's move was provoked by the disagreement with the board.

The public administrator appointed under the act will have exclusive rights to exercise all powers of a hospital society and corporation and exclusive control over the assets and revenues of the hospital.

The trustees or directors of a hospital society or corporation cease to hold office once a public administrator is appointed. The administrator will have his duties, powers and responsibilities outlined by the cabinet.

The bill also provides protection for government and regional hospital district equity in hospitals by requiring that funds or land be set aside proportionate to the amount of financial assistance provided if the hospital ceases to be used for hospital purposes.

SUPER FOOD!
CAPITAL
50 WEST BURNSIDE

Open 9 a.m.
Till 9 p.m.
Every Day
Free Delivery

Prices Effective:
March 19, 20, 21

INSTANT COFFEE
NESCAFE
10-oz. jar 1.49

McCain Shoestring
FRENCH FRIES
2-lb. bag 39¢

Kleenex Colored
PAPER TOWEL
2-roll pkt. 39¢

Canada Choice, Canada Good
PRIME RIB ROASTS lb. 89¢

SWIFT'S PREMIUM
BULK WIENERS lb. 49¢

MIX OR MATCH
TURNIPS
Bulk Carrots lb. 7¢

SWEET AND JUICY
Oranges 10 lbs. 99¢

York Mix 'n Match
PEAS
PEAS AND CARROTS
CUT GREEN BEANS
MIXED VEGETABLES
7 10-oz. tins $1.00

NORTHWESTERN
ICE CREAM
½ gal carton 89¢

IVORY SOAP
6 bath size 69¢

SUN-RYPE
APPLE CIDER 3 48-oz. tins 1.00

YORK UNSWEETENED
Grapefruit JUICE 2 48-oz. tins 85¢

NOTICE
STANDARD FURNITURE
CARRIES THE COMPLETE LINE OF
'IMPERIAL LOYALIST'
NOW ON DISPLAY IN OUR NEWLY DECORATED
COLONIAL SHOP
6th FLOOR
See It Now!

STANDARD FURNITURE
737 YATES 382-5111

B.C. 'Reluctant Partner' In Flooding of Valley

British Columbia may be the reluctant partner in a deal with the city of Seattle that would flood part of the Skagit Valley in Canada, but perhaps the government may not see a way out of the bargain.

The agreement to allow the city to flood about 6,000 acres in B.C. to provide peak power needs for the American city came up in the legislature Wednesday during discussion of Resources Minister Ray Williston's financial estimate.

Dave Brousson (Lib.—North Vancouver-Capilano), a leader in the campaign to save the valley from flooding, asked if the minister would make a commitment to get out of the deal if there was any way this could be done.

Williston replied that if Seattle said "no" to the project, "we can say hurrah."

The minister also said that Seattle had spent millions of dollars to raise the dam blocking the outflow from Ross Lake — the lake which if enlarged would flood the valley.

Williston said he did not want to commit the people of B.C. to paying back the expense to Seattle by breaking the agreement.

DEAL 'FRUSTRATED'

The minister's argument was rejected by Gordon Dowding (NDP—Burnaby-Edmonds), who said the federal government has the final authority to permit or stop the project. If the federal government exercised their power, B.C. would not be liable to Seattle because the contract was frustrated by a higher authority.

Brousson asked if Williston would make a presentation to the federal government to request that they not grant license for the flooding in Canada. The minister replied that the provincial Liberals might have more influence with the federal government than he would.

Under the agreement, B.C. receives $35,000 per year from the city as compensation for the flooding. Brousson maintained that the valley would be better used to produce $100,000 of timber annually on a sustained yield basis, and $100,000 annually from the visits of tourists and campers in the valley.

30,000 NAMES

The Liberal MLA told the house that 30,000 signatures to save the valley had been collected on a petition circulated by ROSS (Run Out the Skagit Spoilers) a committee intent on saving the area.

Brousson also demanded a retraction and an apology from Williston, who had said American interests were behind the protests in Canada. The project has been opposed on both sides of the border.

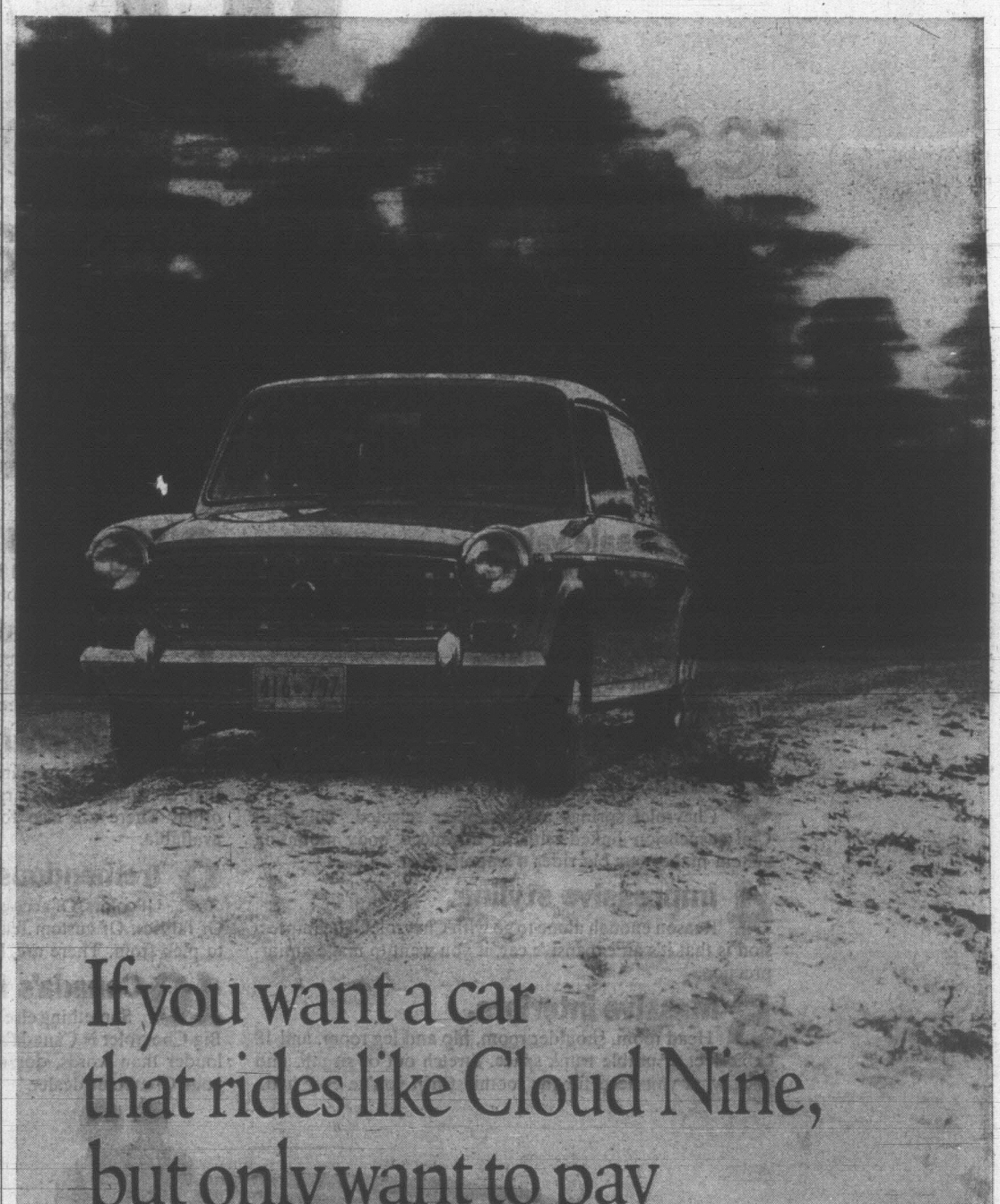
Williston declined the invitation to withdraw his remarks.

Parts of the area to be flooded would be nothing but a muddy stump ranch for a portion of the year, Brousson said. The flooding of the valley would create a 10-mile addition to the lake in a valley with a 125-foot gradient over that distance. The result would be that during those annual periods when there was a 25 to 50-foot drawdown, there would be several miles of mudflats revealed.

Brousson asked if there were any plans for an ecological study on the Canadian side as had been done on the U.S. side. He suggested that a minister responsible for the cutting down of trees could not also be the one responsible for environmental control. There must be a conflict of interest in the minister's mind sometime, he said.

Herb Capozzi (SC—Vancouver Centre) called a move to mark a 20-foot wide swath along the border between Canada and the U.S. by spraying with defoliants "ridiculous and incredible."

He said the government should hold the U.S. government sprayers responsible for the slightest extension of the defoliants' effects into B.C. The "striptease" was ridiculous when we are trying to maintain our forest cover, he added.



If you want a car that rides like Cloud Nine, but only want to pay about $2000, get this one.

Otherwise get a loan.

Austin 1300 America.

BRITISH LEYLAND MOTORS CANADA, LTD.
One of the world's great car-makers . . . serving all Canada.

Austin quality starts at $1645.* See your nearest Austin dealer.
*Austin Mini, $1645, Vancouver.

70-H-11W

Thos. Plimley Ltd., 1010 Yates Street, 382-9121

A superb whisky from Schenley where great whisky is a tradition.



From a blend of the finest ryes . . . long aged for smoothness . . . comes Tradition the gentle whisky your good taste will appreciate.

Schenley TRADITION RYE WHISKY

A PRODUCT OF CANADIAN SCHENLEY DISTILLERIES LTD.

This advertisement is not published or displayed by the Liquor Control Board or by the Government of British Columbia.

Homeowners:
This coupon could be your key to $10,000 or more. Mail it today.

Avco Financial Services
Attn.: Mortgage Mgr.

Send me information (no obligation) on your second mortgage loan offer.

I need ___ $3,000, ___ $5,000, ___ $10,000, ___ more

NAME _____

ADDRESS _____

CITY _____

PHONE _____

The sensible way to get the larger amounts of money you need is to borrow on the equity you have in your home. You get low real estate loan rates. A longer repayment period. You get the money you need, when you need it. Usually within 72 hours. Don't wait. Mail the coupon today.

742 YATES STREET
VICTORIA
PHONE: 386-2451

AVCO FINANCIAL SERVICES
The Tomorrow People

Call the Avco office nearest you



SCHREYER
. . . sees alarming signs.

Inflation Fight Hit

WINNIPEG (CP) — Premier Ed Schreyer said Wednesday the federal government is directing its drive against inflation in the wrong way.

Schreyer told the St. James-Assiniboia Chamber of Commerce that Canada faces a real threat of recession this year.

He said there are "a few alarming signs of softening in the U.S. economic situation—not entirely unexpected.

Schreyer said the federal government's anti-inflationary policy "is too orthodox and does not take adequate cognizance of the possibility of serious recession setting in in many major sections of our economy this year."

The premier said his government will ask the legislature for a large authorization for capital works this year so that should the threat of recession appear, these major capital works can begin within 30 to 60 days of the realization.

B.C. Paints a Whistler Paradise

Sixty thousand a day . . . by bus, car, train . . . even by helicopter . . and they'll come from all over the world.

That's the kind of transportation problem organizers of the Winter Olympics at Garibaldi will have to face — though they feel they have it licked.

And that of course is assuming the Whistler Mountain site for the 1976 Games is selected by the Olympic committee. The decision is May 12.

As it stands now, chances for B.C.'s entry into the widest world of sports look good. Minister without Portfolio, and member of the Vancouver Garibaldi Olympic Committee, Grace McCarthy, said Wednesday that the presentation made to International Olympic Association president Avery Brundage received from that gentleman praise as one of the finest he had seen.

B.C. is competing against pretty tough winter sport customers, however. Finland, Switzerland and the United States are also in the running.

The 88-page folio is impressive, with its many, beautiful full color photographs of the province, diagrams of the facilities and amenities that will be available, and even detail of the cost sharing formula.

60,000 DAILY

Perhaps the statistics are one of the most impressive parts of the presentation.

Transportation experts estimate that 60,000 spectators daily will be carried the 69 miles from Vancouver to the site.

There will be a "convenient and fast bus service" the presentation states, and the site will be serviced also by the Pacific Great Eastern Highway — which is expected to carry a big part of the transportation load. There is also a suggestion that a new highway route which will cut a half-hour off the trip will be built.

Once there, parking spaces are available for 4,500 cars and 550 buses. And there will be a heliport for those owning a private whirly-bird.

OWN POST OFFICE

There will be an 80,000 square foot food service centre to mollify the appetites worked up in the brisk winter air. And there'll be an administrative centre, press building, medical building, police and fire prptection, and even a post office — let's hope they get their problems worked out before those international visitors get here.

Meanwhile, back at the Vancouver metropolitan area, there will be an estimated 40,500 people-rooms available for visitors. The estimate is based on a basis of 2.5 persons per room.

What's that? Sports? Oh, yes.

The sports will be conducted in a two and a half square mile area. There will be a 50,000 capacity stadium for the opening and closing ceremonies.

Ten thousand and 2,500 capacity hockey rinks should take care of the fans of that great sport, and there will be 5,000 capacity rinks for each of figure and speed skating.

A biathlon stadium with a capacity of 6,000 is planned, and there will be an aerial tramway that can carry 1,100 passengers per hour, chairlifts to the ski jumping site of 800 per hour capacity, and access to the giant slalom and downhill runs which will enable 1,000 persons per hour to reach each slope.

The athletes' accommodation will be taken care of by an 8,000 capacity village — so you needn't worry where they will stay.

And when you aren't out watching lugeing, bobsleding, hockey, skating, or skiing, the Vancouver committee has other things planned for you.

ARTISTS

An "Olympic of the Arts" will be an important part of the affair. Local, Canadian and international artists will display their talents in theatre, ballet, art, film and music.

The committee is planning to have Greek, Japanese and/or Chinese theatre; the National Ballet, the Royal Winnipeg Ballet, and the Feux Follets, among other entertainment.

Money. The total estimated net cost for the show is $21.6 million, when costs of $46.8 million and revenues of $25.2 million are considered.

To date initial grants of $20 million have been issued by the federal and provincial government to help meet the estimated net cost.

There are benefits which may not be so easily measured though. Mrs. McCarthy says the opportunity of hosting the world will bring remuneration in tourism and trade.

All this, of course, is assuming B.C. gets the Games.

President Elected

GEORGETOWN, Guyana (AP) — Raymond Arthur Chung, 52, son of a Chinese farmer, was elected by parliament Tuesday as the first president of the Guyana republic. Chung, a high court trial judge, was nominated by Prime Minister Forbes Burnham Feb. 23, when Guyana, formerly British Guiana, became a republic.

ONLY 41 DAYS LEFT



DON'T GIVE UP ON YOUR INCOME TAX

You say things are so bad that you can't tell the difference between tax law and your mother-in-law? Is that what's bothering you, Bunky? Well, look alive! H & R Block can help! We'll prepare, check, and guarantee the accuracy of your return. Set your sights on an H & R Block office and unload your troubles on us.

COMPLETE RETURNS $5 up

LIFE

GUARANTEE
We guarantee accurate preparation of every tax return. If we make any errors that cost you any penalty or interest, we will pay the penalty or interest.

H&R BLOCK LTD.

3216 DOUGLAS STREET

Other Offices At

NANAIMO | PORT ALBERNI

Weekdays: 9-9; Saturdays: 9-5 — 382-3321

NO APPOINTMENT NECESSARY

GM MARK OF EXCELLENCE

10 resounding reasons why you should buy a new Chevrolet instead of a new something else:

1 High resale value.
Year after year, Chevrolet offers high resale value at trade-in time. It's traditional with us! You may never want to sell your Chevrolet, but if you do, it'll be rewarding.

2 Deep down value.
When you buy a Chevrolet you get standard extras like flush-and-dry rocker panels which help combat rust. And inner fenders that keep your outer fenders looking good longer.

3 Smooth, smooth ride.
Chevrolet springs are computer selected. This Full Coil suspension linked with an advanced body mounting system makes our big rider a smooth rider.

4 Impressive styling.
Reason enough alone to go with Chevrolet. The impression is that it's an expensive car, if you want to make an impression.

5 Massive interiors.
Head room, shoulder room, hip and leg room, and 18 cubic feet of usable trunk space. Stretch out or sit tall, and pack what you need for the roomiest trip you've ever had.

6 Side-guard beams.
A steel side-guard beam is built into every big Chevrolet door for added protection and peace of mind.

7 A finish that lasts.
No other manufacturer provides Magic-Mirror acrylic lacquer finish. Which is unfortunate for them, because Chevrolet's 15 colors sure keep their shine.

8 Exceptional engines.
Chevrolet's standard 350-cubic-inch V8 runs on regular fuel. So does an even larger 400-cubic-inch V8 that you can order. There are also four other fine performing engines available.

9 Tremendous selection.
Of colors. Of accessories. Of engines. Of transmissions. Of fabrics. Of custom features you can add. And of models to pick from. There are 14 different big Chevrolets alone.

10 Canada's favorite.
Something else a new "something else" can't claim: Big Chevrolet is Canada's most popular car. If actions speak louder than words, doesn't this say something to you? See your Chevrolet dealer.



Impala Custom Coupe

Putting you first, keeps us first. CHEVROLET

SEE YOUR LOCAL AUTHORIZED CHEVROLET DEALER

Authorized Chevrolet Dealer in Victoria:

Cornell Chevrolet Oldsmobile Ltd.

3050 DOUGLAS AT FINLAYSON — PHONE: 385-5777 VICTORIA

CLASSIFIED ADS

The People Pleasers NOW PLEASE PEOPLE MORE!



NEW Easier to Use Method of CLASSIFIED ADVERTISING

All casual advertising in Victoria's Daily Newspapers is now charged by the WORD* rather than by the line. Agate type only, each initial, sign, abbreviation or group of figures will be classed as one word.

Minimum Advertisement 10 Words and $1.00

IT'S SO EASY

- Easier to use.
- Easier to estimate the cost of your ad.
- Easier to get fast results with a clear, concise ad — no abbreviations necessary.
- Easier still to reach the people you want to reach with your classified ad.

FULL COVERAGE CLASSIFIED RATES

		Per Word
	1 DAY	8c
	2 DAYS	16c
SAVE 12½%	3 DAYS	21c
SAVE 12½%	4 DAYS	28c
SAVE 12½%	5 DAYS	35c
SAVE 25%	6 DAYS	36c

Place your ad in Classified, Victoria's largest proven market place. That's when the action begins.

CALL 386-2121 CLASSIFIED DEPARTMENT

Victoria's Daily Newspapers

VICTORIA'S GREAT STORE, DOUGLAS AND FISGARD. OPEN DAILY 9 A.M. TO 5:30 P.M. SHOP THURSDAY AND FRIDAY, 9 'TIL 9. DIAL 385-1311.
ALL ISLAND CENTRES OUTSIDE THE GREATER VICTORIA AREA CALL ZENITH 6040 (TOLL FREE).

Hudson's Bay Company

1970

DOWNTOWN BONUS DAY FRIDAY 9-9

THERE'S MORE FOR YOU DOWNTOWN

Friday . . . 1½ Hours Free Parking in All Civic Garages

SAVE 20%-50% AT THE BAY

- **SAVE ON WOMEN'S and CHILDREN'S WEAR**
- **SAVE ON FURNISHINGS FOR YOUR HOME**
- **SAVE ON MEN'S and BOYS' WEAR**
- **SAVE ON SMALLWARES and ACCESSORIES**

Hundreds of items from regular stock, samples, manufacturers' clearances, one-of-a-kind items at bonus savings throughout the Bay . . . personal shopping only . . . many quantities limited!

- **USE YOUR BAY ACCOUNT CARD**
- **FREE CUSTOMER PARKING IN THE BAY PARKADE WHERE YOU PARK AT THE DOOR ON 3 LEVELS**

DOWNTOWN VICTORIA . . . THE ISLAND'S LARGEST SHOPPING CENTRE

STEP AHEAD STYLES

THERE'S MORE FOR YOU DOWNTOWN

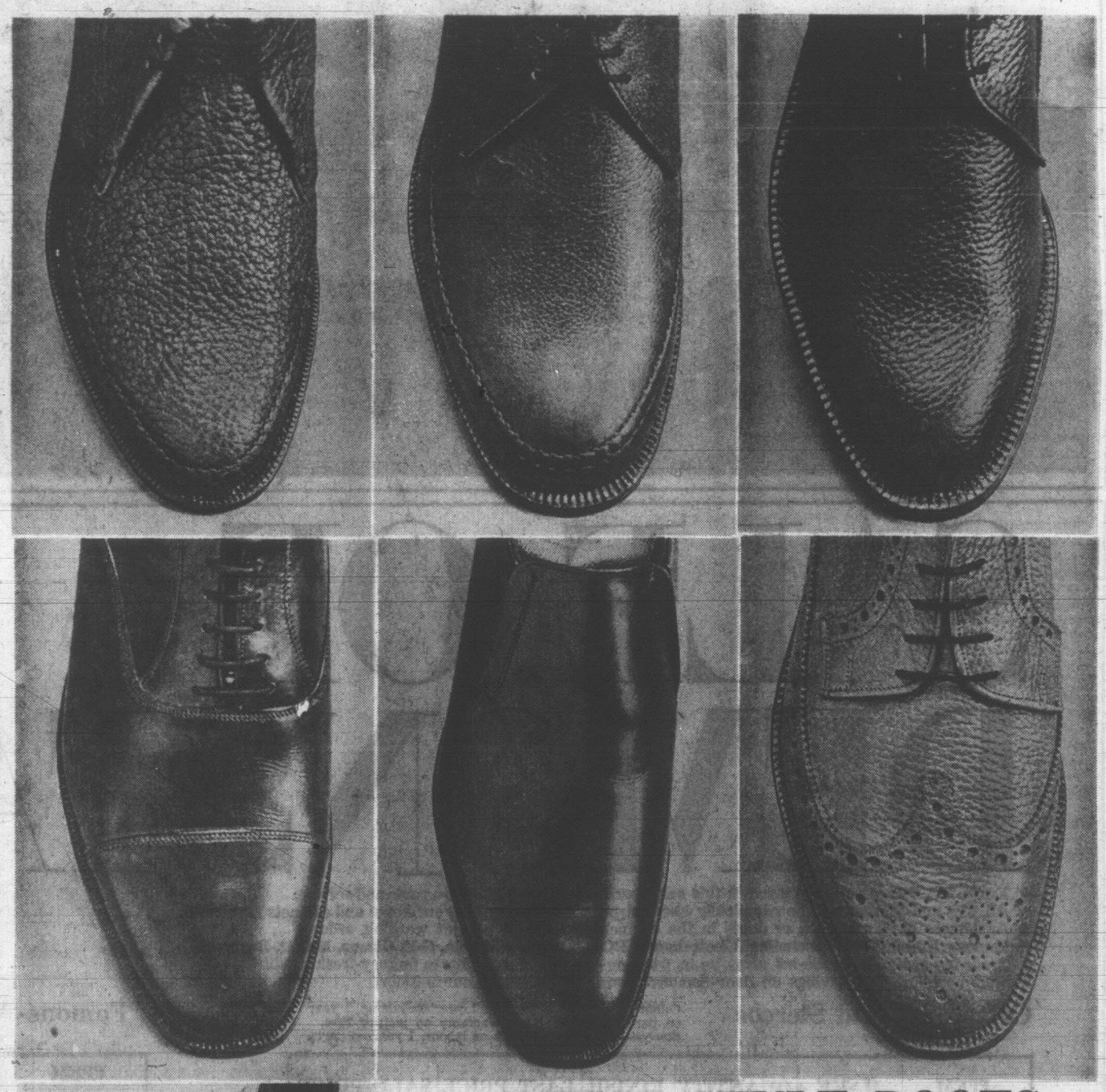
BY NORTON OF ENGLAND

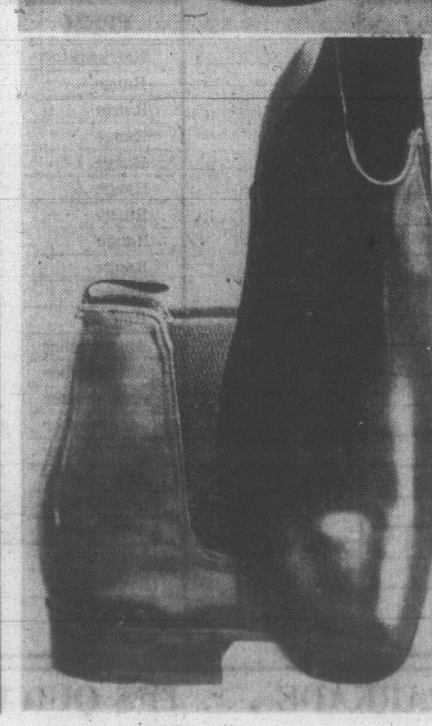
SALE, PAIR

15.99

SHOP TONIGHT 'TIL 9 for shoes that are paced to your way of life. Hand lasted and hand finished by famous Norton of England in styles as new as tomorrow. Quality leather uppers and soles in four handsome styles: Black or brown Blucher with single sole; Balmoral toe cap dress shoe in black only; Black slip-on with plain toe and single sole; Brown brogues with single sole. Broken sizes 7 to 11. Come early and be fitted in the

BAY, men's shoes, main, Dept. 368.





DRESS STYLE BOOTS

SALE, PAIR

17.99

Step out in fashion-right dress boots. Hand lasted, hand finished British made leathers with single sole and rubber heel. Side gore styling in brown, black, antique finish. Sizes 7 to 11. Reg. $23. Find yours in the

BAY, men's shoes, main, dept. 368.

open tonight 'til 9

the Bay

VICTORIA'S GREAT STORE, DOUGLAS AT FISGARD. OPEN DAILY 9 A.M. TO 5:30 P.M. SOME THURSDAY AND FRIDAY, 9 A.M. TO 9 P.M. DIAL 385-1311. ALL ISLAND CENTRES OUTSIDE THE GREATER VICTORIA AREA CALL ZENITH 6040 (TOLL FREE).

SALE OF "BALI" DRAPES SPREADS

Hudson's Bay Company 1670



QUILTED FLORAL BEDSPREADS

Fashion with easy care. Neat throw style in printed polyester/Avril fabric; handsomely quilted to lightweight Fortrel* fibrefill. Choose gold or blue floral.

Sale, each

3'3 size,	**24.99**	Double size,	**25.99**
Queen size,	**33.99**	King size,	**35.99**

MATCHING LINED DRAPES

"Bali" print to match spread, in gold or blue. Well made with carefully stitched lining, neat pinch-pleated headings, complete with hooks, ready to hang. All standard 84" length.

Sale, each

1½ widths covers 6', **Pair 26.99**	2 widths covers 8', **Pair 35.99**
2½ widths covers 10', **Pair 44.99**	3 widths covers 12', **Pair 53.99**

the Bay

SALE OF DEMONSTATORS

★ Every TV, Stereo and Appliance in this sale carries a full warranty on parts and service.
★ All TVs and Stereos will be completely checked prior to delivery to your home and cabinets repolished.
★ Appliances have scratches or dents in the cabinets but are in perfect working order.
★ Famous Brand Names including Electrohome, RCA Victor, Motorola, G-E, Gibson, Moffat, Baycrest.
★ Trade-ins accepted (trade-ins must be in working order). ★ All units in factory-fresh condition.
★ Shop now for great savings on floor demonstrators on the Bay's fourth floor.

Colour TV and Stereos

Colour TV — Has Warranty: 1 year on labour, 1 year on parts. Manufacturer's warranty on picture tube.
Stereos—Warranty: 90 days on labour, 1 year on parts.

ITEM	MAKE	QUANTITY	FINISH	LAST PRICE	SALE PRICE
19" colour TV	Baycrest	2	walnut	$529	$499
19" colour TV	RCA	6	walnut	$549	$499
19" colour TV	RCA	2	walnut	569	$499
19" colour TV	RCA	1	walnut	$589	$499
25" colour TV	Baycrest	1	walnut	$688	$599
25" colour TV	Baycrest	1	walnut	$548	$499
25" colour TV	RCA	2	walnut	$569	$549
25" colour TV	RCA	1	walnut	$1095	$995
25" colour TV	RCA	1	walnut	$769	$699
25" colour TV	RCA	1	walnut	$699	$599
25" colour TV	RCA	1	walnut	$939	$799
25" colour TV	RCA	1	walnut	$969	$799
25" colour TV	RCA	2	walnut	$799	$699
25" colour TV	Motorola	1	walnut	$899	$799
25" colour TV	Motorola	1	walnut	$1469	$1369
25" colour 3-way	Baycrest	1	walnut	$899	$799
Stereo	Baycrest	4	walnut	$379	$329
Stereo	Electrohome	2	walnut	$399	$329
Stereo	Electrohome	4	walnut	$429	$399

Famous-Name Appliances

Refrigerators—Warranty: 1 year on labour and 1 year on all parts, 5 years on compressor unit.
Electric Ranges—Warranty: 1 year on labour, 3 years on elements, 1 year on all other parts.
Automatic Washers and Dryers—Warranty: 1 year on labour, 1 year on all parts, 5 years on transmission parts.

ITEM	MAKE	FINISH	QUANTITY	LAST PRICE	SALE PRICE
Refrigerator	Moffat	White	1	$439	$349
Range	Gibson	White	1	$199	$189
Range	G-E	Copper	1	$359	$299
Range	G-E	Avocado	2	$419	$359
Range	G-E	Avocado	2	$739	$629
Range	G-E	Copper	1	$289	$259
Range	Moffat	White	1	$379	$349
Range	Moffat	White	1	$299	$259
Range	Moffat	White	1	$459	$359
Range	Moffat	White	1	$389	$299
Range	Moffat	Harvest	1	$429	$349
Auto washer	Baycrest	Avocado	4	$349	$299
Auto washer	Baycrest	Harvest	5	$349	$299
Auto washer	Baycrest	White	3	$359	$319
Auto washer	Baycrest	Avocado	3	$369	$319
Auto washer	Baycrest	Harvest	1	$369	$319
Auto washer	G-E	White	4	$409	$359
Auto dryer	Baycrest	Avocado	4	$229	$189
Auto dryer	Baycrest	Harvest	1	$229	$189
Dishwasher	G-E	White	2	$239	$229
Dishwasher	G-E	Avocado	1	$249	$229
Dishwasher	G-E	Copper	1	$249	$229
Dishwasher	G-E	White	1	$459	$359

BAY CUSTOMERS PARK FREE IN THE BAY 3-LEVEL PARKADE . . . IT'S QUICK, AND VERY CONVENIENT!

Victoria Daily Times

VICTORIA, B.C., THURSDAY, MARCH 19, 1970 —PAGE 23



A Green and Verdant Land, Salt Spring's Lush Burgoyne Valley

'Civilization'—Who Needs It? Say Islanders

Keep Salt Spring Island clean and green.

This is the overwhelming response to a questionnaire-survey undertaken by the Salt Spring Island Community Planning Advisory Committee.

Forty-nine per cent of the island's adult population completed the questionnaire. Grade 8 to 12 students returned 235 questionnaires for a total return of 1,017 of the estimated population of 2,500.

Seventy-nine per cent of the respondents said they like the island the way it is. And they want to keep it that way.

Only 30 per cent favor an airplane landing strip, 11 per cent a bridge to Vancouver Island and less than half want more frequent ferry trips.

●

Keeping tracts of open land for wilderness areas is favored by 94 per cent.

The planning advisory committee said that in spite of constant references to the need for individual freedom and to maintain an informal community, there is an overwhelming demand for stricter controls of every sort.

Almost 80 per cent favor strict control of logging and only 4 per cent would allow offshore oil well drilling. Eighty-four per cent favor control of house trailers, 82 per cent favor a building code and building inspection.

The order of preference for various controls shows: garbage dumping, water pollution, air pollution, subdivision planning and roadside billboards at the top.

●

Residents listed the top five "severe problems" as: pollution, sewers, subdivisions, roads and over-population.

Half the respondents favor a population of no more than 5,000 and a further 38 per cent would set the limit at 10,000, an average density of one person to about four acres.

Eighty-five per cent favor means to assure the continued residence of low-income families and 71 per cent favor development of specialized farming as a source of employment.

The committee said the resistance to urbanization is particularly clear in preferences for employment opportunity in such fields as arts and crafts, boat building, tourist facilities. Clean factories received only 20 per cent approval. Sixty per cent favor primary development as a retirement community.

Planning is supported by 95 per cent and zoning by 74 per cent. Sixty-two per cent favor establishing local government, 44 per cent of them for Salt Spring and 40 per cent for a government including all the Gulf Islands.

Fifty-eight per cent feel more services are needed even if taxes are increased.

With a few exceptions, high school response and attitudes follow closely the general community opinion.

More emphasis is placed on employment and recreation, less on retirement and nursing homes. This appears to be the only generation gap, said the committee.

The Salt Spring report was prepared for the local community planning advisory committee by architect Henry Schubart.

●

Tony Roberts, planning director for the Capital Regional District which includes the Gulf Islands, said a similar questionnaire is being done for the outer Gulf Islands.

His report on the Gulf Islands, under way since last year, is being delayed because "we want to include in the report the views of the residents."

The planning report will be a preliminary one, providing the background which will be required at the next stage—preparing proposals for the islands.

Meeting Shatters Radio Man

The president of radio station C-FAX says it is "incredible" that city police files are still out-of-bounds to his news staff following a meeting Wednesday with Chief Jack Gregory and the police commission.

Clare Copeland, in a statement this morning, said he has "never experienced such an unbelievable situation" as occurred at the meeting.

"We proved to Chief Gregory that C-FAX news did not make any erroneous reports nor in fact were any derogatory remarks made about him or any members of his police department.

"The chief admitted again that he imposed the 30-day ban based on hearsay."

At the two-hour meeting, the chief did offer to ease the penalty by cutting the ban to 15 days.

Copeland rejected the offer and Mayor Courtney Haddock, chairman of the commission, said the discussion stood at an "absolute impasse."

Attorney-General Leslie Peterson was to meet this afternoon with Copeland and Gregory. He asked for the meeting after the Wednesday session failed to resolve the situation.

The police chief said his offer to cut the ban in half was made in good faith.

Copeland says this reaction is "incredible," particularly after the chief and commissioners listened to the taped broadcast that prompted the ban.

CUT TO 15 DAYS

The statement continues, saying the radio station went over all incidents relating to the story of the altercation involving an official of the attorney-general's department, that prompted the ban, as well as three or four other news stories Gregory did not like.

A rough draft to lift the ban was being prepared based on the apparent "meeting of minds" and Gregory's reaction was to suggest the blackout be reduced from 30 days to 15 days.

Haddock said following the meeting Wednesday the commission had decided to leave the ban to the discretion of the chief and that both the chief and his force were competent in their jobs.

He said there were a series of misunderstandings between the police department and the radio station and added that C-FAX had admitted a breakdown of communications had occurred in previous instances.

"I was trying to act as a catalyst to solve the difficulty," the mayor stated, pointing out he felt badly the meeting had not ended with agreement.

He said as far as he knew the opening up of news sources inside the police station is a privilege.

"I am informed there is no law that compels police to give news to the media."

He thought the chief was too harsh in this instance but that he backed him 100 per cent.

Copeland said this morning the radio station was "definitely thinking of legal action" concerning some statements made by persons involved in the controversy.

Haddock said he didn't think freedom of press had been denied because C-FAX was not the sole news organization in the area.

Russ Ships Skip Pilots In Coastal Navigation

By AB KENT

Russian merchant ships have been visiting B.C. ports regularly without Canadian pilots to guide them through straits and protected coastal waters, a senior naval officer said Wednesday.

Vessels of other nations have done the same thing infrequently, but with Russian freighters the practice has been to sail into west coast ports on their own over the past two years.

Rear-Admiral Harry Porter indicated the Pacific maritime forces are concerned from a security point of view since they regard Russia as unfriendly. Porter, Pacific Maritime commander, spoke to Victoria Chamber of Commerce at the Empress Hotel.

Capt. Victor Fry, chief pilotage officer for Victoria district, who was interviewed later, said the Russian practice poses a navigational hazard since the masters of Soviet ships would be less familiar with local conditions.

Fry said the Russians use r a dio-telephone communication very little, and therefore other shipping is likely to be unaware of their presence in close quarters or fog.

"Turning a corner in Johnstone Strait (the narrow passage north of Campbell River) a ship could run right into one," Fry commented.

Porter, who in June becomes the Halifax-based commander of all Canadian maritime forces, was referring to the growing presence of Soviet bloc ships in Canadian waters and ports.

He cited instances of Russian intelligence ships offshore, of oceanographic surveys, particularly in a certain area off the northern coast of Queen Charlotte Islands, and the presence of Russian fishing vessels near Canadian shores.

DON'T TELL

The admiral said the survey ship is supposed to have a Canadian scientist and naval liaison officer aboard when it comes into Canadian waters. But even though these observers have been taken on, their questions as to what the Russian ship has been doing are unanswered.

Soviet merchant ships have been more frequent visitors to B.C. ports, and these, although they pay a pilotage fee, which is all the present law requires, have had no Canadians abroad although the ships are considered to be from an unfriendly nation.

"We have no idea what they are doing or why as they sail away from our shore," Porter said.

CAN GET CHARTS

Fry noted the Russian ships have access to navigation charts of this coast, just as any member of the public may buy them. But there is also the possibility that the Russians have hydrographic equipment or other devices in some ships which they could be using to provide supplementary information.

The Russians accept pilotage services when they feel they are in uncertain situations or where traffic runs an obvious risk, the pilot officer said.



PORTER
. . . concerned

Swimmers Face Hot Summer

Victoria will be without a swimming pool for at least three months this year.

The gap will occur when the Crystal Garden's boilers are hauled out and installed in the new swimming-pool complex now under construction on Quadra Street.

City officials were informed Wednesday that the boilers must be removed sometime in June if new construction is to stay on schedule.

But recreation director Jack Morgan said he felt the Crystal could continue to operate throughout July and August without auxiliary heat.

"I think we could gamble that the sun would provide enough heat during those months to keep the Crystal operational," he told the recreation committee.

The committee was informed that alternate schemes to keep the pool heated as well as operational would cost from between $2,000 and $8,000.

For $2,000 the pool could be kept open unt" the end of September, for $8,000 and temporary heating equipment it could be kept open until the new pool is ready for public use.

Ald. Hugh Ramsay noted that last year the Crystal lost approximately $3,500 a month.

"We'd be making money to close it early," he said.

The committee tabled a final decision until later but members indicated they were in favor of removing the heating equipment in late June and operating two months on solar heat.

After that the re-location of a wax museum would be the last barrier to ultimate demolition of the old landmark.

ON SCHEDULE

The committee agreed that the Crystal "be demolished at the earliest date following evacuation by the wax museum."

In the meantime architect John A. Di Castri reported to the committee that construction of the new pool is right on schedule.

Warning that labor disputes in the construction industry could throw the schedule off target later in the year, Di Castri said expected completion date is Dec. 24.

Losses at the old Crystal this year totalled $42,170 some $2,000 higher than 1968 losses and $5,000 more than the budgeted loss.

'Tell Them About Assessments'

Ald. Tom Christie wants Victoria city council to get some information to taxpayers about assessment increases.

"The latest complaint I've received shows an increase in assessments for land from $2,000 in 1968 to $13,500 in 1970," Christie told the city's land's committee this morning.

"Some kind of statement should be made."

Land commissioner Alf Joyce said he was aware of the case referred to by Christie.

★ ★ ★

"It's a commercial operation in Rockland area," he said. "For some years the provincial government put a ceiling on how much we could increase assessments. During that time land values climbed three and four times as fast as our assessment increases which were held down by the government.

"Now the restrictions are off and we can get things back into line. The man in question is now being assessed at the same rate as other operators of private hospitals."

Christie said he was still unhappy with the situation.

"We're going to have a lot of unhappy taxpayers," he warned.

"Just refer them to us," answered Joyce. "We'll take care of them."

Lead Drug Probe, Bennett Asked

Premier Bennett has been asked to head a task force on the abuse of drugs, with special emphasis on tobacco and alcohol.

The request is contained in a brief from the Greater Victoria Association on Alcoholism, passed at a meeting in First United Church Wednesday afternoon.

The association also proposed that Premier Bennett co-ordinate programs for the treatment and rehabilitation of alcoholics and other drug addicts.

It endorsed a recommendation by the B.C. Liquor Inquiry Commission that "a co-ordinator of ministerial rank" should undertake a crash program in the areas of prevention, education, treatment and rehabilitation.

THERAPY

The association's brief recommended that alcohol be classified as a drug, in company with marijuana, heroin and tobacco.

"The need of alcoholics who seek treatment is for weekly group therapy sessions. This need is reasonably well looked after by Alcoholics Anonymous, a lay organization that exists in almost every town and village in British Columbia.

"There is probably a need for some minor expansion of treatment resources of the Alcoholism Foundation of B.C. and of the Provincial Mental Health Centres.

"A small percentage of alcoholics often require hospital beds for detoxication. These beds are most urgently needed in the Lower Mainland and in the Victoria area.

"On the mainland these beds could be provided by building special facilities. In the Victoria area they could be provided by building special facilities.

"There is a need to change the BCHIS regulations on the hospital admission of patients with alcoholism. These regulations now restrict coverage to one a day.

HALFWAY HOUSES

"A further small percentage of alcoholics require halfway house accommodation. The present provincial government policy of providing operating grants to private individuals is working well.

"But there is a need for more facilities and, to provide these, capital grants are necessary."

Ask The Times

Q. Most of us have heard of the Napoleonic complex, describing a state of mind induced in a person by their apparent lack of physical size. Then, can you tell me, how tall was Napoleon Bonaparte? —A.W.

A. Five feet one inch.

Anyone wishing a question answered is invited to send the question along to the Times, addressed to "Ask the Times" Editor. Questions and answers will be published daily.

LOCAL SHIP MOVEMENTS

DEPARTMENT OF TRANSPORT

Camsell working Pine Island, southbound on west coast of Vancouver Island; Quadra, Ready and Racer in port; Douglas working in Fraser River; Vancouver on Station Papa.

NAVY

Provider at sea, returning Friday at 10:30 a.m.; Cowichan and Miramichi at sea, returning Friday at 7 a.m.; Oriole at, sea, returning Friday; Laymore at sea, returning March 22; all other ships in port.

PEDESTRIAN KILLED IN TRAFFIC MISHAP

A middle-aged pedestrian was killed this morning in a traffic accident in front of 566 Bay Street.

Police declined any details at press time saying they are still investigating. The accident involved a truck.

The fatality was the 10th of the year in Greater Victoria.

The victim was a man.



Arthur Mayse . . .

FIVE YEARS AGO, A library board approved the setting up of a young adults division in our Yates Street bookery. Today, that extremely useful department is threatened with the axe as a money-saving measure. I'm all for cutting costs where such action is justified, but there are approximately 10,000 reasons why the present board should stay its hand.

The above figure represents the 15-to-17-year-olds who rely on the young adult section to fill their special reading needs. They are too old for the children's shelves, and in the main section they'd be lost in the shuffle.

That, in fact, is why the earlier board in its wisdom decided they should have their own books and reference material, on their own turf.

Before the young adult section blossomed in a portion of the library auditorium, a great many teen-agers were convinced that books had little to offer them.

Their time was limited. They felt awkward and out of place among the middle-aged and elderly who browsed the adult shelves.

A busy staff hadn't much time to spare them. It wasn't easy to locate books keyed to their hobbies, interests and school requirements.

This condition changed remarkably when the young adult section was established with Mrs. Margaret Toakley in charge.

Here were books that challenged young peoples' interest and supplied their needs. And here too was a librarian of their own, to answer questions and provide help at need.

A slow reader who wouldn't be caught dead in the childrens department finds reading he can cope with.

At the other end of a very wide range are adult books, and some pretty difficult ones at that.

Along with hard cover fact and fiction, there are magazines and reference pamphlets galore, and what amounts to a separate library of pocket books.

Even if she hadn't been aware of its approach, Mrs. Toakley would know when a motion picture of special interest comes to town. Having seen the film, many young viewers want to read the book: The run on 'Gone with the Wind,' when Scarlet O'Hara and Rhett Butler paused at a local theatre, was nothing less than terrific.

One outstanding virtue of the pocket book is that it's cheaper by far than its hard cover neighbor. It can be ordered in duplicate, a fact that reduces the waiting list for titles in demand.

The junior adult section draws its readers from the secondary schools. Junior high students make up the majority, and Mrs. Toakley has found that this group in particular requires assistance.

"They rely on us," she says of the junior high reader, "and we've found that they just flounder without help. They have a very hard time finding books that are both enjoyable and worthwhile."

Response of readers to the service has been more than merely satisfactory. They've taken to it avidly, and they aren't backward in showing that they appreciate it. They like to talk about the books they read, and how they react to them.

What all this adds up to is a community benefit that even expanded school libraries wouldn't come within a country mile of matching.

Parents have reason to be grateful for the library's junior adult section. It has helped open young minds, and it has made competent readers of many a boy and girl who previously read only under compulsion.

This library-within-a-library is no frill. It performs a valuable community service, and one that Victoria can ill afford to lose.

Panellists Agree Schools Overemphasize Academic Program

A panel of school teachers, a university student leader and a parent, with a psychiatrist as moderator, sparked lively discussions on education between themselves and the audience at a meeting of the University Women's Club Wednesday evening.

There were quotes from Auntie Mame and Freud, as well as leading educationists, and a warning from the moderator that anyone who criticized without offering at least a constructive alternative would be thrown out.

Panel and audience responded with active participation, and no one was thrown out.

Led by psychiatrist Dr. Charles Gregory, panelists discussed aspects of education ranging from weaknesses in the present school system from kindergarten to university, to the economics of education.

Chief weakness of the system as seen by Sam Dumka, a teacher at Reynolds Road school, is the overemphasis on the academic program, which forces schools "to practise differentiation and discrimination."

GRAVE INJUSTICE

The non academic student is branded by teachers, parents and employers as "somewhat lacking in the upper story, and this is idiotic and a grave injustice," he said.

Dumka suggested that the present system of six programs be reorganized to avoid the stigma attached to the non-academic student, and that students be free to take a full slate of elective courses throughout school.

He reinforced his arguments with findings from research done for a masters degree.

Interviews with 100 drop-outs and 100 stay-ins showed the drop-outs had a high record of failure at the elementary level, which tended to destroy a "healthy self image."

"I strongly recommend we eliminate failure from our schools," he urged.

"Drop-outs must not feel rejected or that they must face society alone. They should be given a chance to return to school, and their careers should be followed up the next year."

Doreen Radcliffe, primary supervisor for the Victoria School Board agreed that drop-outs are influenced in early years.

PARTIAL SOLUTION

As a partial solution to the problem she suggested smaller classes would help, along with greater use of resource people and special services people to help with learning difficulties before the sense of failure becomes acute.

Mrs. Radcliffe suggested that another weak point in the present system is inflexibility in sticking to "the course that doesn't suit the child."

Strides are being made "to find a program in language arts which suits the individual child, and teachers are attempting to see the child as an unique individual, to gear the program to his needs."

Mrs. Radcliffe would also like to see more rigid screening of teachers.

"In some cases people are getting into teaching who do not have what we as parents would choose—a warm friendly, caring, well-balanced personality."

FEARSOME FIGURE

She quoted statistics pointing out that in 12 years of school each student is likely to be taught by at least one mentally disturbed teacher "a fearsome figure."

"The public schools, the mental health authorities and the community" should, she suggested, be on the look-out for early signs of mental disturbance.

Sheila Blake, a mother of four, suggested that schools often failed to help the child fulfil his potential.

"Perhaps children are concentrating too much on their position in the world, rather than on the world itself.

"If I were to state a capsule definition of education, I should say 'open the doors, don't push, don't pull,' but let the child discover for himself."

Mrs. Blake also asked what courses girls could take to help make them good mothers. Mrs. Radcliffe later answered that she felt the new child care classes were a step in the right direction.

Panelist Norman Wright, former president of Uvic's Student Council, described the "fundamental problem of living" as a series of contradictions.

"Education, if it is to be of any value, should help you deal with contradictions."

He spoke of education as opposed to training, "a whole series of sanctions of one form or another, including discipline, conformity, punishment and rewards. And behind it all is the concept of guilt.

VALUES IMPOSED

"Contradictions arise when the values a culture professes publicly become different from social practices of that society.

"We appear to be in such a stage now, when these values are imposed on some but are not practised by those in authority."

Wright also discussed rising costs of university education.

In his opening remarks Dr. Gregory described education as "of paramount importance, for the ills of the world must be attributed to individuals.

"People make decisions on the basis of judgment and of their appraisal of a series of facts tempered by their emotional state.

"This complexity of facts depends on the kind of learning process to which the individual has been subjected. What you are endowed with can be modified by what you learn, so that education is vital as far as the whole world is concerned.

"What kind of values does society seek to inculcate, and how will it go about it: Do you accept the system or do you wish to change it, If you wish to change it, how?" he asked.

These and many aspects of education were discussed by panelists and later by members of the audience.



BAREFOOT ON THE GREENS

Ready for the spring season are three barefoot golfers, at left, Joan Scott, Mary Nelson and Hilda Warawa, as Chris Holland, president of the Vancouver Island Division, Canadian Ladies' Golf Association, and Margaret Cooke, look on. They were photographed following the sixth annual bridge luncheon of the Gorge Vale Golf Club Ladies' Division at the club Wednesday. Lunch was convened by Mrs. Warawa and Mrs. Nelson.

Ladies Home Journal Editor Berated by Feminist Group

NEW YORK (AP) — For 87 years the Ladies' Home Journal has been advising "never underestimate the power of a woman." Now 10 feminists have demanded that editor John Mack Carter live by the motto.

All day Wednesday, Carter's fifth-floor office was besieged by women demanding that Carter be replaced by a woman, that he hire an all-woman editorial and advertising staff and that he allow them to put out The Women's Liberated Journal as a replacement for one issue of the magazine.

Carter said—as the women smoked his cigars, sat in his chair and berated him—that they had a point but they could not have his job.

The women said they had singled out the Journal, which has 6,900,000 readers, because its articles are "irrelevant, unstimulating and demeaning to the women of America."

After the initial demonstration, 12 feminists began negotiating with Carter and several other editors.

In the early evening, it was announced that the group had been offered a special eight-page supplement in an upcoming issue and a special women's liberation column each month.

They then went back into closed sessions. The demonstrators had vowed to stay "until all our demands are met."

Some women employees at Newsweek filed a federal complaint against that magazine last week, charging that they were discriminated against. They said there was only one woman on a writing staff of 50 men.

Step out in Style
IN GOLD CROSS SHOES
Comfort for the lady of fashion.
Shoes with Comfort Always at
King's
1153 DOUGLAS ST.

Seven Posts Vacant As One Woman Leaves

ST. GEORGE, Ont. (CP) — Hope Davies is proof that one person can do a lot. When she leaves Canada, it will take seven people to do the jobs she has been doing for her community.

Mrs. Davies and her husband, Angus, are retiring to Wales to paint and raise horses respectively.

Her career of community work ensured this town in the Brantford area a library and provided it with a floating, debt-paying nursery school, among other services.

Mrs. Davies took over the library in 1954. It had been neglected for years because no librarian was available during the Second World War.

On expert advice, she threw away 6,000 of its 7,000 books and took a government-sponsored month-long course in running a library.

Gradually the library took shape, and then Mrs. Davies decided a new one should be opened in the basement of the community hall. To pay for it she started a nursery school in the hall, run on a co-operative basis.

The library's debts have been paid off and the nursery school has moved to a church where it is busy paying off the church mortgage. When that is done, it will move again to work for some other needy organization.

Mrs. Davies is being replaced at the library, as Home and School president, Women's Institute director, member of the community hall board, and the St. George art group, as a horticultural society secretary-treasurer, and as district correspondent for the Brantford Expositor.

Easter Lunch, Tea Planned

Isabel Dawson (SC — McKenzie) will officially open the Easter Luncheon of Emerald Rebekah Lodge No. 17 on Friday at 11 a.m. in the Douglas Room, The Bay.

Lunch will be served until 2 p.m. An afternoon tea will follow from 2:30 p.m. to 4 p.m. Past noble grand Nora Fortt will convene the event which will include a sale of Easter baskets and novelties.

It Takes a Lot of Work to Avoid Wardrobe Sag on a Small Budget

By JEAN SHARP

TORONTO (CP) — If you want to avoid wardrobe sag, you have to work at it. Your collection should have a fresh injection of money and time every season.

If you are a young working woman, you'll need a variety of clothes even if you never go anywhere exotic, and Bev Rosar says you should apply the rules even more carefully than someone with a bigger budget.

Miss Rosar is fashion adviser at a big Toronto department store. Customers in a quandary may make an appointment with Miss Rosar, tell her what kind of clothes they need and how much money they can spend, and she'll try to help.

"You should go through your wardrobe every season to see what you have. Then you should check on your social life, your way of living, what kind of job you have, and your budget.

"The winter coat is the main thing in most wardrobes. If you can only have one, then you must like it, because it goes over everything — office clothes, party clothes, pants.

"You won't get tired of any clothes if you like them."

JOB GOVERNS STYLE

Miss Rosar acknowledges that you may get a bargain at sale times, but she advocates buying early in a season instead.

"Buy your winter coat in August, because it will be the new season's thing. I think you get more wear out of things if you buy them six months ahead and enjoy them."

What you need otherwise does depend on your life style.

"If you are an executive secretary, you will have to wear suits and dresses. In a clerical job, you might not need to be as well dressed.

"You should always have a dress and jacket. You can wear the dress for business with the jacket, and for the evening without. A couple of double-knit and soft wool dresses should carry you through the spring and fall. You can get wear out of them with different accessories.

"You only really need one or two cocktail dresses, and you don't need elaborate ones. If they are simple, you are more likely to get a couple of seasons out of them."

She says you should be willing to experiment with new styles.

"Try every style. A lot of clothes don't have hanger appeal, but look good on you. If nothing suits you, don't buy. Go back and buy another time.

"And remember, sales people can talk you into buying things, though you may just take them back. Don't be embarrassed to say you don't like a thing, but do have an open mind to fashion. A lot of people won't try new styles on because they've been told they should stick to one style and color."

Miss Rosar says you should shop alone. A friend with different tastes might talk you in or out of something.

If you can only afford one or two pairs of shoes, she recommends black or brown patents because they can be worn either as casual or as dress shoes.

RECOMMENDS CARE

When you buy accessories, she says, buy them to go with several things.

"Even if you spend $15 for a scarf and you can use it with several outfits, it's worth more to you than four or five scarves at $3, each usable with only one outfit."

She says it is no longer true that you must have one good handbag. Today's styles and materials are better than they once were, even in low-price brackets.

She recommends buying good, comfortable underwear and enough of it that you can keep it freshly laundered and in good repair.

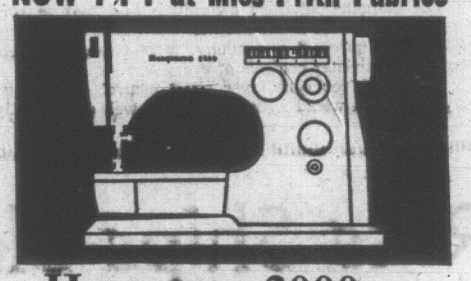
The care you take of any of your clothes can keep them looking their best for as long as possible, and will allow you to alter hemlines and sleeves or necklines to add to their lifetime.

Finally, Miss Rosar advises spreading your clothing money over a season. Don't spend it all at once, but use it to keep adding to your wardrobe.



"You really think I'm bourgeois? That's the nicest thing I've heard all week."

NOW . . . at Miss Frith Fabrics



Husqvarna 2000

Unique quality and sewing ease — top-rated by consumer organizations and preferred by discerning women in 100 countries. New, elastic straight stitch for stretch fabrics. Overlock stitch, elastic blindstitch and many other utility seams. Second-swift buttonholing. Exquisite decorative stitches — just dial a colour!

Husqvarna
Sweden

See our Mr. Harold Thompson demonstrating the new Husqvarna 2000. Ask him about our Rental Purchase Plan which makes it easy for you to own a Husqvarna.

Repairs to all makes of sewing machines

1623 Douglas St. 383-7181 Ample Parking behind our two stores.

There's more for you downtown

Miss Frith Fabrics

STORK SHOP

Downtown Bonus Day

1/2 Price

SPRING SALE

SAMPLES AND ODDMENTS

the STORK

Infants to Size 14
Open Daily 9 to 5:30
Fridays 9 to 9

There's more for you downtown

665 FORT ST.
PHONE 384-0613

IMPORTED SOFA BEDS FROM SCANDINAVIA

Are you expecting visitors this summer? Or are you in need of more sleeping accommodation? Here is the answer. We have several designs in day beds on display—single or double. Even a small child can convert them in a matter of seconds.



Available in choice of colors. Starting at $177.00

c. e. sorvin Ltd.

"Your Scandinavian Furniture Centre"

2500 Douglas St. Victoria, B.C. 386-2612

339 West Hastings St. Vancouver, B.C. MU 3-3042

OPEN FRIDAY UNTIL 9 P.M.

Downtown Bonus Day

BONUS DAY SPECIALS

Downtown Bonus Day

MISS FRITH FASHIONS

FIRST QUALITY HOSIERY

Seamless, sheer, colors and patterns Broken lines 8½ to 11.

REG. 59c PR.
BONUS DAY SPECIAL, pr. 33c

REG. 1.00 PR.
BONUS DAY SPECIAL, pr. 63c

MISS FRITH FABRICS

UPHOLSTERY SPECIAL

BROCADES

Deep Jewel tones, Bronze-gold, Blue-greens, Green-gold, in a variety of patterns. A Multi-use fabric for Upholstery, draperies or evening wear! 54" wide.

BONUS DAY SPECIAL
2.99 yd.

ENTER THE MARCH MISS FRITH DRAW

Win a cash refund (or charge credit) to the amount of any individual purchase you made during March.
OR
any ONE of 10 consolation prizes.
Hat, Handbag, Gloves,
7 prizes of 3 pairs of hose.
Enter as often as you like!

Miss Frith Fashions

1619 - 1623 DOUGLAS ST. 383-7181 EASY TERMS! Ample Free Parking

Miss Frith Fabrics



Bonnets and baby care were twin themes of St. Joseph's Hospital Ladies' Auxiliary at their Bonnet Bridge Lunch Wednesday. Proceeds amounting to $300 will go towards purchase of an air-shield incubator, such as the one pictured above, for premature babies. Guests examining the incubator were, from left, Mrs. A. D. Blair, Mrs. Ian Douglas, Mrs. N. D. Impsett, Mrs. William Rogers, Mrs. Gordon Paterson and Mrs. John Hough. Hostesses at the lunch, which was convened by Mrs. A. Cownden, modelled hats from Miss Frith Millinery.

Auxiliary Outlines Services

Members of the Ladies' Auxiliary to St. Joseph's Hospital held one of their main fund-raising events of the year, the Bonnet Bridge Lunch, Wednesday at the nurses' residence, and raised $300 for the hospital.

Current projects of the auxiliary include raising money to buy a much-needed air-shield incubator for premature babies, and renovating the nursery.

Other major fund-raising events each year for the auxiliary include a fashion show, a bazaar and a coffee party or tea.

The auxiliary combines fund-raising with service to the hospital.

Members in charge of the library take books and magazines to patients.

Others are in charge of the mobile cart, a store on wheels for patients' convenience, and the stationary cart with hand-knits and made-to-order garments in the maternity ward.

Members also take children who are well enough to a playroom for craftwork. Toys and materials are supplied by the auxiliary from funds and donations.

Finally, there is the workshop in a private home, where members work around the year to supply sewing, knitting and handicrafts for the annual bazaar.

As publicity convener Beatrice Stuart points out, it is a lot of work for a very necessary cause, and the auxiliary would welcome new members.

ACW Reorganizes Social Action Groups

The British Columbia Diocesan Board of the Anglican Church Women voted at its annual meeting in Victoria Wednesday to re-organize five departments into two major portfolios.

Two resolutions passed created a department of Social Action and a Department of Youth.

Following the lead of the national body, the provincial ACW created the social action department which will include the services previously provided under the departments of social service and Dorcas Supply.

Marjorie Bernard, speaking to the resolution, said the new department will facilitate and co-ordinate the services rendered in the two areas.

The Youth department will officially co-ordinate juniors, girls and vocations groups under one executive. The move was made last year on an experimental basis and has been accepted as a permanent department.

More than 200 delegates from around the province also accepted a recommendation from treasurer Dora Brown that $1,000 be voted to complete the 1969 pledge of $15,000 to the national board. Money was to come from the educational fund.

The delegates also voted to pledge another $15,000 for the coming year.

Donations of $200 each will go to Indian work on the mainland and the Victoria Indian Friendship Centre. Camp Columbia will receive $229.30. A further $500 was set aside for the needs of the friendship centre.

Total receipts for the year were $21,545.99 and disbursements were $24,319.67.

In other business, Dorcas Supply chairman Margaret Monaghan reported that 28 cartons of clothing and bedding had been sent to northern B.C. areas. Articles were also distributed in the B.C. diocese.

The diocese ranked third in Canada in the sale of Pakistani embroideries. The total funds collected were $2,189.30 in 1969. The money is used to help West Pakistani workers, said chairman Alice S. E. Winser.

Mrs. H. V. Thompson, chairman of the board of governors of the Caroline Macklem Home, said in her annual report that vacancies in 1969 with no applications on hand resulted in a deficit in operating costs of $1,425.59.

Annual reports were also given by May George, Marjory A. Bernard, Mrs. G. B. Jarvis, Mrs. W. Jackson, Mrs. H. C. Hanson, Beryl Tanner, Katherine M. Clegg and Mrs. P. B. Harrison.

Board Re-Elects Mrs. Goodwin

Mrs. F. A. Goodwin was re-elected president of the B.C. Diocesan Board, Anglican Church Women at the annual meeting which ended Wednesday at Christ Church Cathedral.

Other officers elected were Miss Ruth Scott, first vice president; Mrs. H. E. Hubbard, second vice president; Mrs. C. H. Sendey, corresponding secretary, and treasurer Miss Dora Brown. The post of recording secretary is still vacant.

Committee chairmen are Miss Ann Forrest, devotion; Miss Mary Martin, education; Miss Dorothea Lucas, United Thankoffering; May George, extra cents; Margaret Monaghan, Dorcas Supply; Mrs. G. E. Lonsdale, living message; Mrs. A. G. Bricknell, youth; and Mrs. E. W. Scott, family life.

Bishop Addresses ACW Board

Rev. Remi De Roo, Roman Catholic Bishop of Victoria, told the Anglican Church Women of B.C. that mere acceptance of ideas would not strengthen religious beliefs.

Bishop De Roo, keynote speaker at the annual meeting of the ACW provincial dioesan board at Christ Church Cathedral Wednesday, told the more than 200 delegates present, "You must experience personal faith.

"Unless you've personally reached a conviction about your beliefs, you'll be badly shook up when they are questioned," he stated.

"And today everything is being questioned."

Bishop De Roo said that a new world was being born. The social and cultural upheavals now evident were not part of "a passing storm, they're here to stay."

Basing his talk on the meeting's theme of renewal, Bishop De Roo said changes within the church take place somewhere between the traditionalists and those who want immediate and radical change.

But, he cautioned, understanding must come before change.

"If we can accept the new world as a new expression of human culture then we can go on to understand what belief in the new world is all about."

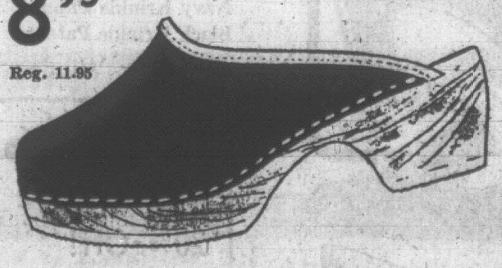
CLUB CALENDAR

Victoria Doll Club, tonight, 8 p.m., home of Mrs. D. H. Mormon, 860 Cunningham Rd.

THOMAS SIERRA ORGAN
Demonstrator
WAS $1,295
NOW $1,095
Lessons Included
REGINALD STONE ORGAN STUDIO
1517 QUADRA ST.
Phone 383-0239

FRIDAY Downtown BONUS DAY ONLY

8.95
Reg. 11.95



The clog: status shoe to take you everywhere
red, white, blue punched leather
Munday's
Open Friday night until 9
1203 Douglas St., 383-2211

Quality Service
Quantity Savings
Laundry
SHIRTS



It's Nelson's "Package Deal!"
And it's a great deal for any man! Nelson's famous "Soft Fold" and "Comfort Collar" service. We'll professionally launder those COLOURED SHIRTS, TOO . . . so enjoy quantity savings from NELSON'S!

LOOK!
1 Shirt 50c
2 Shirts 70c
3 Shirts 90c
4 Shirts 1.00
Each additional shirt over 4 25¢ EACH

CALL OFFICES
Town & Country
Shelbourne Plaza
Fort St. at Foul Bay Rd.
View St. Midtown Mall
1015 North Park St.



WE DELIVER
This long - established Victoria firm continues to offer quality service with pick-up and delivery right to your home.
TRUCKS IN EVERY DISTRICT DAILY
JUST CALL 384-8166
NELSONS
Victoria's Family Cleaners and Launderers

Gibson Girl



On Sale Friday
From Our Boutique Collection!
Dresses
Slims
Skirts
Jackets
Blouses
Gilets
Tops
Fashion Boots
all colors
All at a Fraction of Their Original Cost
Values to $75
At "Once-a-Season" Prices
$5 TO $15
Shop at 9:00 a.m. Friday
Cash and Chargex Only
All Sales Final Please
Gibson's
708 VIEW THRU TO 1211 DOUGLAS

CLUB CALENDAR

Ladies' Auxiliary to Trafalgar Branch No. 42, Royal Canadian Legion, Thursday, 8 p.m. Legion auditorium.

Gorge Road Hospital Auxiliary, Monday, 1:30 p.m., at the hospital; open to new members.

The Little Gallery
PAINTINGS
ART PRINTS
FRAMING and RESTORING
THERE'S MORE FOR YOU DOWNTOWN
Telephone 382-2343
725 Yates Street, Victoria, B.C.

BONUS DAY
HOT CROSS BUNS
6 to a package.
Limit 4 packages to a customer
Downtown BONUS DAY
SPECIAL
VITEWAY FAMOUS WHOLE-GRAIN BREAD
Limit 3 loaves to a customer
BUY 3 . . . GET 1 FREE!
Viteway Bakery and Organic Foods Centre Ltd.
1107 Government Street
"The Home of Squirrelly Bread"

Downtown BONUS DAY
SPORTSWEAR ODDMENTS
Reg. to $25.00
• SKIRTS
• SWEATERS
• BLOUSES
• PANTS
5.00
Taylor's apparel LTD.
"Fashions for the Career Girl"
725 Yates—383-6915 Also 713 Yates

In Our 67th Year
Saba Bros Limited
THERE'S MORE FOR YOU DOWNTOWN
1130 Douglas St.
Phone 384-0561
BONUS DAY SPECIALS
Downtown BONUS DAY
SHOP THE STORE
TAFFKNIT SLIPS
Short, Average, Tall. White, Nude, Black. Reg. 5.00. BONUS DAY 3.29
BRASSIERES
By Famous Maker.
Cotton broadcloth. AA-A-B-C Cups. Reg. 2.50. BONUS DAY 1.59
FROM OUR FABRIC FLOOR
40" Cotton Plisse. Wash, tumble dry. Plain, print and stripe. BONUS DAY Yard 89c and 1.00
SPORTSWEAR COTTON
Wash and tumble dry. Plain colors. BONUS DAY Yard 1.69
FASHION SCARVES
From well-known manufacturer. Pure silk squares, slight imperfections, but in the most exciting colors and designs for this spring. Reg. 6.50 and 8.50. BONUS DAY SPECIAL 4.99 and 5.99
CHARGE IT! New Accounts Opened in Minutes

THE BETTER HALF — By Bob Barnes



"I got the raise....A few more like this and I'll have an income that would make an 18-year-old apprentice plumber jealous."

SHOPPING GUIDE

Three-Way Pot Surprises Penny

By PENNY SAVER

"No, no, no," cried Gladys, turning me to stone, a statue by the kitchen sink.

"I need that water for something else."

"But Gladys," I protested, "this is the bottom of the double boiler water; it's been boiling away getting nasty and stale."

"I know. But it's hot and I can get it boiling again quickly to steam some vegetables. Will you stir this, please?"

Shaking my head in disbelief, I replaced the pan of water on the stove and took over the wooden spoon. Gladys disappeared under the counter and returned with a pot so like the double-boiler top I was now using as a regular saucepan that I blinked.

"Steamer," she explained as she washed and peeled the vegetables. And before putting them in she held it up so I could see the holes.

"This set of three pots, or two pots and a steamer to be exact, costs $5.69. It would be great for a new bride because it's so versatile.

"And it's a joy to store because it all stacks together with the steamer in the middle."

This pan set is made of aluminum.

A lot of people I know are returning to soap for their dishes as one way of combatting detergent pollution.

Some buy soap flakes — which can be expensive; others buy bars of soap and shave it into flakes with vegetable peelers or salad graters; yet others use the bar as is, rubbing up a good lather with the aid of the dish cloth.

This latter group is running into the old fashioned slippery soap problem and is combatting it with old fashioned soap holders.

When Jayne and I went in to buy those plastic soap holders (two for 29 cents) with the little spikes on each side that dig into the soap and hold it firm, the woman in the store informed us that there is quite a run on these items.

Puzzling Turkish Ring

Two notes of caution though. Jayne quickly learned that one must make sure the soap holder stays behind before clasping it firmly in one's hand. Also, if one puts a saucer or dish under the soap and holder the soapy wetness that drips off can be saved and used later.

"D'you like my ring?" asked the little girl down the street.

"Very much," I answered.

"Look," she said and slipping the ring off, broke it before my eyes!

It was, of course, one of those Turkish puzzle rings and is made to come apart and go together.

Her grandmother gave my little neighbor one as a birthday gift and was quite willing to tell me where she found them for $8 each. She cautioned, however, that the selection of sizes is limited.

If you would like to know where to find these items, please call 382-3131 between 9 a.m. and 12 noon.

SEW SIMPLE

By EUNICE FARMER

Dear Mrs. Farmer,

I just finished a cape out of wool and am trying to bind the edges with leather. I bought a strip of fake leather which the clerk told me would work and be much less expensive than real leather. I can't get a smooth binding especially around curves. Is there any way this can be done?—Carol J.

Dear Carol J.:

The strips of fake leather that are sold in some shops do not have enough give or flexibility and will not stretch enough to go around curved edges. Real suede or capeskin leathers have a natural give to the skins. There is no grain to leather and it can be cut in any direction. Perhaps you could buy half a skin. The extra money will be more than worthwhile when you see the finished results.

EXTRA SAVINGS IN MEATS
THURSDAY, FRIDAY, SATURDAY
ROAST BEEF CANADA CHOICE Boneless Cross Rib and Inside Roll (Completely Waste Free) LB. 89c
LEAN SIDE, SLICED BACON Rindless LB. 69c
GROUND ROUND Ground Fresh Every Hour LB. 79c
25-lb. VARIETY PACK, $22.95
6 lbs. Boneless ROAST BEEF, 3 lbs. PORK CHOPS, 3½ lbs. PORK ROAST, 5 lbs. GROUND ROUND, 1½ lbs. SIRLOIN STEAK, 1½ lbs. PORK SAUSAGE, 1½ lbs. STEW BEEF, 3 lbs. FRYING CHICKEN (no necks or giblets).
GRAHAM'S OAK BAY MEATS
2044 OAK BAY AVE.

DEAR ABBY . . .

Fast Footwear

By ABIGAIL VAN BUREN

DEAR ABBY: We're new in town. My husband's company transferred him here. I met a very nice woman at a women's club meeting and we hit it off very well. Since she and her husband are bridge players, and so are we, I invited them here for an evening of cards. The husbands also seemed to like each other, so we've had several fun evenings of bridge with them.

Well, at their house last evening, the husband of my friend started playing footsies with me under the bridge table. I tried moving my foot as far out of his reach as I could, until I nearly slid off my chair, but that didn't help much.

I didn't want to risk a scene because I really like his wife, but I was quite upset.

I certainly don't want this friendship to develop into anything like that, so how do you think I should handle it if he starts in again where he left off?—Double in Spades.

DEAR DOUBLE: At the first opportunity, get "Daddy Long Legs" alone and tell him his footwork is fine, but he's overplaying his hand. In other words, you got his message, and the answer is no!

DEAR ABBY: My problem is my mother-in-law. Rick and I were married last summer and are living with his parents as this is our last year of college, and frankly, the price is right.

Rick and I have our own bedroom, but we have absolutely no privacy. Like none. Rick's mother (I call her The Inspector General) is forever bursting into our bedroom, unannounced, to "see if the windows are closed," or "if the radiator is on," or if "all the lights are out."

Yesterday I was standing in the hallway when she burst right into the bathroom, knowing that Rick had gone in there to shower. (She said she had to get the soiled towels.) She opened the door wide—and there stood Rick, stark naked!

Naturally he was mad, and shouted "mother!" So she calmly said,' 'Oh, be quiet, I used to diaper you."

So, if you know a nice way to get the message across the my mother-in-law that we'd like a little privacy, will you please let me know?—Stumped in Madison.

DEAR STUMPED: Other than telling her, the key to the situation could be a key for those doors.

DEAR ABBY: You have printed much about kids who study with loud noise for a background; many say they cannot study without it.

It became my duty to navigate long range aircraft. It took lots of work to learn to do the rapid, intricate task despite the noise; I used to get lost just because my thinking was made fuzzy, and that meant even more, harder work to find myself again in time. But I learned, like all the rest.

The noise did another thing. Hours of it, not nearly as loud as the kids play their music, damaged my auditory nerve, destroyed my high frequency hearing. I can no longer understand conversation if there is a background noise—even a whispering fan—and no hearing aid can be fitted to help. Like so many others, I was grounded to keep away from the noise; that cost me about $60,000 in flight pay. And being primarily a pilot, now of no further use in that job, the noise-caused hearing loss cost me the potentially best part of my career and caused me to become . . . F. C. Ware, LCDRUSNR (Retired).

DEAR ABBY: Six years ago I had an operation, at which time my doctor gave a nurse orders to write down everything I said while I was under the anesthetic. I talked plenty and said a lot of things I don't want anyone to know.

I have asked him repeatedly to destroy the report, but he has refused. I know he has it in his files at his office and I think he has no right to keep it. Is there any way I can legally get possession of that report or be sure it is destroyed so it can't be used against me? If you can't come up with a solution I am considering using force. —Nervous and Worried.

DEAR NERVOUS: No doctor would order a nurse to write down what a patient says while he is under the anesthetic. There is not time for such nonsense. Besides, no one cares about the incoherent babbling of a patient who's in a state of unconsciousness. If you have been told there is such a report in your doctors office, someone is pulling your leg. If I were you, I would forget it.

CONFIDENTIAL TO DO DO: The reason that the average girl would rather have beauty than brains is because the average man can see better than he can think.

What's your problem? You'll feel better if you get it off your chest Write to Abby, Box 69700, Los Angeles, Calif. 90069. For a personal reply enclose stamped, addressed envelope.

For Abby's new booklet, "What Teen-Agers Want to Know," send $1 to Abby, Box 69700, Los Angeles, Calif., 90069.

Clubwomen's News

Chief Visits — Grand Chief Laura Dewis of Robson, B.C. was a guest of the Island Temple No. 8 Pythian Sisters at a banquet held recently. Those attending included Mrs. J. Adelman, most excellent chief; Mrs. Elaine Boutilier, candidate; Miss Vera Mesher, past supreme representative; Mrs. Harold McGowan, grand guard; Mrs. Marcel Chappuis, past grand chief; and Marjorie Smith, district deputy grand chief. Mrs. Dewis toured the G. R. Pearkes Clinic for Handicapped Children and the Island Temple presented the clinic with a donation for a record player and plaque.


DISPENSING OPTICIANS
SPRING
The season of new life, spring flowers and creative styles. Feel alive again with a gay, colorful frame, so smartly styled to draw glances of admiration wherever you go. Call at either of our four offices and let us help you choose a frame from our wonderful array of styles and colors.
Prescription Optical
FOUR OFFICES TO SERVE YOU

FRIDAY ONLY
Downtown BONUS DAY
Fifty 2-and 3-pce. Imported Knits
Selection of Colors and Styles
Just in Time for Easter
20% to 50%
OFF REGULAR PRICES
THE RED TAG IS YOUR GUIDE TO GREAT VALUE
Roma's FASHIONS LTD.
"Victoria's Fashion Corner"
1696 Douglas Street 384-2021
OPEN DAILY 9 a.m. to 5:30 p.m. Thursday and Friday 9 a.m. to 9 p.m.

Downtown BONUS DAY
English Tweeds
58" wide, suitable for pant suits, jackets, skirts, jumpers, etc. In shades of green and brown. Values to 7.50 yard. BONUS DAY SPECIAL, yard 3.50
OPEN WEDNESDAYS
London Silk
THERE'S MORE FOR YOU DOWNTOWN
Three Floors of Fashion Fabrics
1439 Douglas Street Phone 382-1125


BONUS DAY SPECIALS
In Fashion Shoes
THE WET LOOK
Downtown BONUS DAY
Red Krinkle Patent
Navy Krinkle Patent
Black Krinkle Patent
Tan Krinkle Patent
White Krinkle Patent
See Our Window For Added Specials
20% OFF!
Reg. $15.95 20% Off! 12.75
Reg. $18.95 20% Off! 15.95
NOW!
OPEN FRIDAY UNTIL 9 P.M.
THE FASHION BOOTERY
711 Yates Street
PHONE 384-8515

EASTER WEEK TOUR

SAN FRANCISCO - RENO

Escorted De Luxe Coach Tour
March 28 to April 5
Double $145.00 each

Via Seattle, Portland to Eugene overnight. Over scenic Willamette Pass to Klamath Falls and Reno, two nights. A full day to see the sights. Leaving Reno, via Donner Pass to Sacramento and on to San Francisco three nights —two full days—see Chinatown after dark—Fisherman's Wharf—ride the cable cars—Golden Gate Park—the Zoo —night club tours—San Francisco is a world adventure—exotic shops and food to your taste. Return through the giant Redwoods and time for last-minute shopping at Lloyd's in Portland. Limited space—reserve your seats now.

WEST COAST TRAVEL SERVICE
402—1029 DOUGLAS ST. PHONE 385-4732

THE NUTSHELL RESTAURANT
627 Fort Street
BREAKFAST
LUNCH
AFTERNOON TEA
OPEN for DINNER UNTIL 8:00 P.M.
Except Sundays and Holidays



THERE'S MORE FOR YOU DOWNTOWN

"One of Victoria's most popular dining lounges"

Be Wise . . . It Pays to Advertise!

View Royal Trustee Spurns Another Sewer Referendum

sewerage referendum in View Royal is no.

That is the opinion of Bob Pearce, chairman of the View Royal fire trustees.

He was commenting Wednesday night on the latest letter from senior medical health officer. Dr. J. L. M. Whitbread.

In a letter, Dr. Whitbread said effluent is seeping into a ditch from 309 View Royal Avenue and the onwer (not identified) had stated before last December's unsuccessful referendum that inexpensive adjustments had remedied the situation.

$1,400 TAG

A system using extra soil to raise tile field sufficiently above ground water, plus an effluent pump, will cost $1,400 on the basis of one example, he said.

"The situation is indeed widespread and serious," he said, and costs of remedying the situation are as stated by health officials.

Dr. Whitbread recommended the View Royal fire protection district resubmit the referendum.

Pearce said planning, zoning and sewers will be discussed at the district's annual meeting Monday at 8 p.m. in fire hall on the old Island Highway. There will be a "complete report" on the whole situation.

'NO INTENTION'

"We have no intention of having another referendum until something is decided by the health and municipal people," said Pearce.

"We want something more definite on cost sharing. It is too expensive at the present proposed costs, it would put a lot of people out of their homes."

Costs have been estimated at $140 per year per property.

"We understand, but we have not been officially notified, that the regional board has made plans to include View Royal in the main trunk to Macaulay Point," he said.

"We realize the area is in a state of pollution, mainly because of lack of controls and directions and indiscriminate building and zoning in the past."

Asked if he is worried about the $1,400 price tag mentioned by Dr. Whitbread for fixing one property without sewers, Pearce said "we are not worried about Whitbread and threats. We have had this for two years."

Also in sewerage news:

● Central Saanich ratepayers will vote in June or July on a second referendum. The first was defeated last December;

● The first five contracts for supply of materials and for construction of facilities at the Macaulay Point, Esquimalt, outfall and the northwest trunk will have tenders called this weekend;

● Engineering consultants are proceeding with work necessary to prepare design of the regional trunk, treatment plant and outfall at Sidney.

$10,000 Waste Study Proposed

The Capital Regional District board will be asked next week to approve a study on solid waste disposal in the region.

Projected cost of the study is $10,000 and would take between six months and one year, board directors were told Wednesday at a committee meeting.

The study will look into types and quantities of garbage and attempt to map out solutions to problems for at least the next 20 years.

Colwood director Richard Emery urged that a start be made in the unorganized (non-municipal) areas west of Esquimalt.

He said mill waste and building materials are being dumped in Langford, Colwood and Metchosin by arrangements with private land owners.

One case, he said, involves property near Parson's Bridge.

View Royal director Al Beasley agreed that the "mess" in the unorganized areas should be tackled first.

The only recognized and approved garbage dump is at Hartland Road, just outside the west boundary of Saanich in the Highland district.

In other business:

● Highways Minister Wesley Black said the department will "make every effort" to avoid encroachment on the Elk Lake side of Patricia Bay Highway during road widening;

● Directors recommended that legislation and a grant be provided to regional districts wishing to engage in conservation programs;

● Directors recommended that the Regional Parks Act be amended to included acquisition of regional trails as a permitted function under the act and that grants available for parks be available for trails;

● After hearing there is no subdivision minimum in the Sooke area, directors recommended that steps be taken to extend the 10-acre subdivision minimum west from Metchosin, excluding Sooke village.

DEEP-SEA SHIPS IN PORT

(All cargoes are forest products unless otherwise stated. Place names are destinations, not ports of registry.)

Crofton — Hongkong Truth.
Duncan Bay — Bernhard, Australia; Irene.
Chemainus — Nego Victoria, Japan.
Esquimalt — Monticello Victory, U.S. Pacific.
Port Alberni—Ntina J. Patera, Japan.
Port Alice — Goranka, Europe.
Ladysmith — Van Union.
Tahsis — Goldstar.
Nanaimo — Gimieland, U.K.

MRS. MARIAN COULTAS
and
MR. WILLIAM SWITZER
Invite you to a showing and sale
of
FINE IMPORTED FURNITURE and ACCESSORIES
from
England and Italy
at
EMPRESS HOTEL
Princess Charlotte and Prince Albert Rooms
on
MARCH 19th, 20th, 21st
11:00 a.m. - 9:00 p.m.
William Switzer and Associates
2582 W. Broadway, Vancouver — 736-6351
1733 Marine Drive, West Vancouver — 926-4396

How to interest your hard working husband in the vinyl floor that makes less work for you



Take him to an Armstrong Vinyl Floor Fashion Centre

Together you select from the widest variety of vinyl floors ever displayed under one roof. 144 exclusive Armstrong colours and designs in big, easy to match 2' square samples.

See famous Vinyl Corlon, the wife-saver floor. It's the one you can install on top of old floors, or directly on most basement concrete without sub-flooring. Special Armstrong vinyls for heavy traffic rooms. Or quiet cushioned floors.

And the new Armstrong "travelling floors" you take with you when you move. All in exciting "glow-through" colours. Realistic mosaics. Marble, slate or brick patterns. Random confetti-like designs. Pebble patterns. In bold, brilliant tones or muted blends. Some smooth. Some textured.

Free installation advice and cost estimates. Ask your dealer.

Here are the Armstrong Floor Fashion Centres

Garners Building Supply
Duncan.

House of Colour
Courtenay.

Inlaid Floor & Supply Co. Ltd.
40 Grace St., Nanaimo.

WIN A VINYL CORLON FLOOR!
When you visit your Armstrong dealer enter the free Vinyl Corlon floor contest. Entry forms available at all dealers. If you buy an Armstrong floor, you may win Corlon for another room. Contest ends March 29th, 1970.

New quick installation.
Now with the Perimiflor method Corlon can be installed without the mess, fuss and cost of tearing up the old floor.
Write Armstrong for a *free* Corlon sample and floor design booklet. Armstrong, Dept. V3702, Post Office Box 1219, Montreal, P.Q.

Armstrong
creators of THE INDOOR WORLD

747Y70A

The following dealers also carry Armstrong vinyl floors

Armstrong — Capital City Carpet and Line, 1920 Oak Bay Avenue, 383-5911
Armstrong — Stewart & Hudson Ltd., 400 Block Gorge Road, 386-3211
Armstrong — STEVENS INTERIORS LTD., 1126 Quadra, 386-2951
Armstrong — Hourigan's Carpets and Line Ltd., 715 Pandora Avenue, 386-2401
Armstrong — Parker Johnston Ltd., 1314 Broad Street, 382-9181
Armstrong — Moore Whittington, 2614 Bridge, 386-1331
Armstrong — Slegg Bros. Lumber Ltd., 3955 Quadra, 479-7151
Armstrong — McQuays Decor, 775 Canada Ave., Duncan, 748-9312
Armstrong — Woodward's
Armstrong — Shawnigan Building Supplies Ltd., 2000 Government Street, 382-7261
Armstrong — Hourigan's Carpets and Line Ltd., 715 Pandora Avenue, 386-2401
NEWSPAPER ADVERTISING SELLS THE MOST

Get FREE Tickets While They Last!

FIFTH ANNUAL
LEGAL FORUM

The Victoria Daily Times and CJVI, 900 Radio, are privileged to join with the Victoria Bar Association in presenting a panel of four lawyers in a discussion and explanation of the principles of law as they apply to situations commonly encountered in everyday life. Fifth in a series of Legal Forums, it will be found both enlightening and constructive.

"YOU AND THE LAW"
WEDNESDAY, MARCH 25—8:30 P.M.
McPHERSON PLAYHOUSE

members of the panel as time will allow. Tickets are free and admission will be by ticket only. Having regard to the capacity of the McPherson Playhouse, it is suggested that those planning to attend should apply for tickets as soon as possible.

FREE TICKETS
Mail this Coupon to the Victoria Daily Times or CJVI, 900 Radio.
Tickets are also avaliable to those who call in person. No phone calls, please!

CLIP OUT COUPON ON DOTTED LINE

LEGAL FORUM
Victoria Daily Times,
2631 Douglas Street, Victoria, B.C.

LEGAL FORUM
CJVI, 900 Radio,
817 Fort Street, Victoria, B.C.

NAME .....
ADDRESS .....
.....

PLEASE PRINT PLAINLY WITH BALLPOINT PEN
This Coupon will be used to mail tickets to you.

Please Send Me Limit ____ Two Tickets for the FREE LEGAL FORUM

CLIP OUT COUPON ON DOTTED LINE

TICKETS LIMITED, ORDER AS SOON AS POSSIBLE

Questions will be accepted from the audience and as many will be answered by

IGA

AT COLWOOD CORNERS
1860 ISLAND HIGHWAY
PRICES EFFECTIVE THURS., FRI., SAT.
MARCH 19, 20, 21
OPEN DAILY, 9-9—INCLUDING SUNDAY
We Reserve the Right to Limit Quantities

GOV'T INSPECTED Smoked Pork Picnic Whole or Shank ½ lb. 49c

CANADA CHOICE, CANADA GOOD RIB STEAK lb. 89c

EMPIRE SLICED BACON lb. pkg. 69c

GOV'T INSPECTED BEEF SAUSAGE lb. 49c

TULIP MARGARINE lb. 17c

NORTHWESTERN ICE CREAM GAL. SIZE 1.69

SWANSON, 8 oz. CHICKEN TURKEY or MEAT PIES 3 for 98c

ROBIN HOOD QUICK OATS 5 lb. bag 69c

SNOWFLAKE Short-ening 2½ lb. 69c

NABOB REG. GRIND COFFEE 2 lb. bag 2.59

McGAVIN HOT DOG or HAM BUNS doz. 35c

MAPLE LEAF Cheese Slices or Ched-R-Spred 16 oz. 69c

CALIFORNIA Lettuce 2 for 25c

EMPEROR Grapes 2 lbs. 39c

CHIQUITA Bananas 7 lbs. 1.00

Coquitlam Scouts Visit City

Douglas Boy Scout district was recently host to 40 Scouts and three leaders from the 1st and 14th Coquitlam Scout Troop.

The troop was here to watch the legislature in action and to work on its citizenship badge requirements.

The four-day visit, arranged by district commissioner Herb Bown and assistant cub master Bob Bown, included tours of HMCS Chaudiere docked at Esquimalt, Fort Rodd Hill and Fisgard lighthouse.

VICTORIA MUSICAL ART SOCIETY
presents
CATHERINE YOUNG, Soprano
WINIFRED SCOTT, Piano
CHRIS JORDAN, Classical Guitarist
Sunday, March 22, 1970 — 2:30 p.m.
McPherson Playhouse
Admission by membership or $2.00 at the door.

Call Us . . .
For Free
Delivery Service
VICTORIA LAUNDRY
731 Fisgard Street 384-7751


CONFIDENTIALLY YOURS
Barbara Brent

MONTREAL, MARCH 19th — Compliments will surely come your way when you try my recipe for Silver Wrapped Ribs. This dinner serves 6 for under $4.00, including foil (quite a feat these days). Preparation time — less than 15 minutes. Bonus — no messy pots and pans to face!

SILVER WRAPPED RIBS
3½ to 4 lbs. side ribs — 2 onions, sliced
1 envelope LIPTON ONION SOUP MIX — 2 lemons, sliced
1 cup barbecue sauce
Place ribs on foil. Rub with soup mix. Top with lemon and onion slices. Pour barbecue sauce over. Seal foil. Bake at 350° F. 1½ to 2 hours. Or barbecue 2 to 2½ hours. Delicious with baked potatoes, fresh asparagus.

THERE ARE TIMES in a woman's life when nature needs a little help. During menstruation, for instance, or after child-birth, when irregularity often adds to the discomfort of cramps and tiredness. Pharmaco (Canada) Ltd. formulated CORRECTOL for these specific times. Because Correctol combines a softener and mild laxative, it gently stimulates and assists the natural action, providing prompt relief in a subtle, unhurried way. Correctol was especially formulated for us and coloured pink to indicate its delicate nature. So whenever you're troubled by irregularity, take Correctol — available at drug counters everywhere.



WITH MANY OF OUR HUSBANDS working under pressure five days (and several evenings) a week, it is up to us to suggest ways for 'our man' to relax. Like taking the train when a business trip is planned. When he boards a CANADIAN NATIONAL train, there's no worry about bad weather... keeping his eyes on the road... traffic lights. With CN doing the driving, he can relax — stretch his legs — eat man-size meals when he feels like it. CN trains are really so comfortable and reliable that you know he'll arrive at his destination refreshed. And CN has special fares for family travelling that are most appealing, too!



AN INTERESTING COMMENT made to me recently does, I think, bear repeating. "Most people suffering from back-ache are more concerned about the cure than the cause." So, the fact that more than a million people have found relief by using DODD'S KIDNEY PILLS should be of interest to anyone suffering from back-ache caused by urinary irritation. Dodd's Kidney Pills stimulate kidney action and contain ingredients that bring fast, effective relief from pain and discomfort. Dodd's Kidney Pills have been available for over 70 years and are still going strong... because they do what they claim!



$94,634 Jubilee Deficit

Royal Jubilee Hospital had an operating deficit of $94,634 in 1969 but a bequest enabled the hospital to wipe out its capital deficit.

The annual meeting of the hospital's corporation was told Wednesday night that when the private and semi-private room differentials were recorded, the hospital ended the year with a final operating deficit of $58,776.

Honorary treasurer W. H. Armstrong reported funds from the Hurly estate left the capital fund with a surplus of $188,413 at the year end, in contrast to a deficit of $87,112 at Dec. 31, 1968.

Other financial facts:

- The 610-bed hospital, second largest in the province, spent $855,951 for equipment, new construction and renovations last year. Major achievement was a new laboratory on the fifth floor of the south block.
- Donations and bequests during 1969 totalled $346,004.
- Patient days totalled 171,846, down from 174,409 in 1968. But the number of patients served rose from 16,728 in 1968 to 17,393 last year.

144 Pints Collected

Red Cross House Wednesday received 134 blood donors, bringing the second-day total for the three-day drive to 144.

The second half of the drive continued today in the Ewing Building at the Institute of Adult Studies where officials hoped for 125 donors. The original target for the drive was 425 pints of blood.

P.S. ! ! !
EVERY DAY
IS
BONUS DAY
AT
PICCADILLY
SHOPPE
STARTING TOMORROW
THERE'S MORE FOR YOU DOWNTOWN
½ OFF SUITS
1017 GOVERNMENT

BED PLANS BOGGED DOWN

Until problems surrounding expansion of St. Joseph's Hospital are resolved, regional plans for adding hospital beds are bogged down, Courtney Haddock said Wednesday night.

The mayor of Victoria was speaking as retiring chairman of the Royal Jubilee Hospital board at the hospital corporation's annual meeting.

Victoria ratepayers alone can't afford the $2 million it will cost to build a road system around the site for proposed expansion of St. Joseph's, he said.

He was referring to Health Minister Ralph Loffmark's stand that Belleville Street should not be extended to split the St. Ann's Academy property proposed for an enlarged St. Joseph's Hospital.

Haddock noted regional hospital board representatives are meeting with Loffmark Friday in another attempt to iron out the dilemma.

Four board members were re-elected by acclamation to join the eight appointed directors — Mrs. W. A. Trenholme, D. H. Lawson, G. F. Auchinleck and Ronald Cheffins. A new chairman will be selected at the board's next meeting.

Haddock was named a senator in tribute to 18 years' service on the board. Only two other men have been so honored, veteran director Joseph Casey and the late Len Hobbs, a board member for 22 years until his death last year.

Chest Condemns Estate Tax Move

The Community Chest of Greater Victoria recorded a unanimous condemnation of the amendments to the Succession Duty Act Wednesday when it held its annual meeting in the Imperial Inn.

"We owe it to our 24 member-agencies. Leaving only 10 per cent of estate donated to charity tax-exempt dries up a source of revenue," said lawyer Bob Hutchison.

"It's a case of robbing the poor to pay the rich."

Retiring president L. J. Glassford was instructed to write Premier Bennett on the issue.

Guest speaker Mayor Hugh Curtis of Saanich advocated a get-tough attitude against individuals who would veto volunteer giving in favor of agency services being fully supported by tax dollars.

HITLER 'EFFICIENT'

"We have to start hitting back at those that persist that volunteer giving is out-of-date. They shouldn't be allowed to get away with it.

"They argue in the name of efficiency. Hitler was pretty damned efficient."

Curtis warned that the public "are in danger of drowning in a flood of organizations; new good causes and groups are springing up around us.

"Let's slow down. We are approaching a stage where the poor long-suffering public will be tempted to throw out the baby with the bath water."

Curtis said one of the prime responsibilities of the Inter-municipal Committee was the receiving, assessing and recommending of donations to groups approaching municipal councils.

"We're reached the time when the Intermunicipal Committee must strike a more strict and rigid attitude toward new groups, agencies and organizations."

Glassford said that although the 1969 United Red Feather-Red Cross campaign failed to reach its target of $694,000 by $42,000 it was "by no means a failure."

RESERVE FUNDS

He hinted that the shortage might be met from an unexpected source.

"The short-fall will be met by funds from our contingency reserve, together with anticipated assistance from another source which must for the moment remain anonymous."

Campaign chairman Peter Darling attributed the failure to meet the target to "strikes in several large local firms, a slump in the market and an election in which many of our key people were involved."

He suggested the 1970 campaign "should be a little more hard-hitting."

Commodore R. V. Henning will be the 1970 campaign chairman.

Allan L. Cox was elected president at the board of directors meeting which followed.

W. H. Armstrong is first vice-president, Larry Ryan is second vice-president and treasurer is A. B. Hall.

Friendship Centre Opening Set

All will be color and gaiety outside Victoria's new Native Friendship Centre at 1408 Broad Street Sunday, April 12.

At 2 p.m. dancers from five Indian tribes on Vancouver Island will give a two-hour performance to celebrate the opening of the centre — and that section of Broad Street will be closed off at both ends.

In the grand finale, approaching 4 p.m., all Indians have been invited to "drop around" and take part.

'GALA' DAY

"We hope it will be a gala day for all Indians in Greater Victoria," says Perry McKay, executive director of the new Native Friendship Centre.

He has worked without salary since Sept. 15 to establish the centre in what used to be a Canadian Legion meeting place. Now he will receive $7,500 for the first year of his work from the B.C. government's First Citizens' Fund.

"This is not a continuing salary," McKay said, "but once we have established an annual budget the government will pay one-third of it."

"We consider this a handsome offer and we shall do all possible to make something of it."

CEREMONY

McKay said he has invited Mayor Courtney Haddock to perform a ribbon-cutting ceremony to open the four-room centre on the second floor of 1408 Broad Street.

It will offer facilities for games, including table tennis and billiards; a library, and a social centre for Indians of all ages.

Greater Victoria Council of Churches will pay the first year's rent on the premises.

"Later," McKay said, "we will publish out thanks to Victoria Rotary Club and other organizations who have helped us establish the centre.

"We estimate they have contributed about $1,600 worth of services to adapting these premises to fulfil our needs as a native friendship centre."

Contributing to the dance festival will be Mrs. Beatrice Jack and the Nitinat Band; Mrs. Helen Hunt, daughter of Chief Mungo Martin and the Kwakiutl band; Abel Jones and the Cowichan Band; Leonard Paul and the Tsartlip band; Doug Robinson and the Port Alberni band.

BONUS DAY
CRAFTMASTER
Paint-by-Number Kits 40% Off
VICTORIA HOBBIES and CRAFTS LTD.
627 Yates Street
382-7832
CHARGEX
THERE'S MORE FOR YOU DOWNTOWN


B.C.
CHICKEN
RECIPE CONTEST

SUBMIT— Your original recipe for fresh or frozen Grown in B.C. Chicken.
TO— Box 472, Victoria, B.C.
PLEASE ENCLOSE — A B.C. Chicken label with entry.
ALL RECIPES — Become property of B.C. Broiler Marketing Board.
RECIPES — Judged on originality, flavour, appearance and practicality.
TV SHOW — May 15th, 12:00 noon to demonstrate the best recipe.
PRIZES — $35.00 each to:
Best homemaker's recipe.
Best man's recipe.
Best student's recipe.
NAME _____
ADDRESS _____
Street
City
Phone No. _____ Student, yes __ no __
CONTEST CLOSES APRIL 17th, 1970

BE WISE ... IT PAYS
TO ADVERTISE

You can count
the world's truly great beers
on the fingers of one hand
–and one of them
comes from Canada.



Black Label....so good
it's made Canada famous
for beer throughout
the world

This advertisement is not published or displayed by the Liquor Control Board or by the Government of British Columbia


10-DAY
CLEARANCE
of
WOMEN'S SHOES
SAVE UP TO 1/2 AND MORE
ON DRESS SHOES and CASUALS
(Please, All Sales Final)
LEWIS 751 Fort St. at the Crosswalk

D & D TIRE
Downtown BONUS DAY
LAWN and GARDEN SPECIAL
RAKES, SHOVELS,
Edgers, Cultivators,
Sprinklers, Hoses,
Pruning Shears, Forks
ALL REDUCED TO CLEAR AT...
HALF PRICE!
SHOP EARLY... QUANTITIES LIMITED... NO PHONE ORDERS
D & D TIRE
1620 BLANSHARD STREET PHONE 382-7283

SALE STARTS
9 A.M. THURSDAY

fields
SERVING BRITISH COLUMBIA

1420 DOUGLAS ST.
VICTORIA

THERE'S MORE FOR YOU DOWNTOWN

FIELD DAYS!

SHE'S ON HER WAY TO FIELDS—ARE YOU!!?

LADIES'
PEIGNOIR SETS
By an outstanding maker. All nylon with fancy lace trim. Sizes S.M.L. Reg. Values to 15.00 ---------- 8.88

LADIES'
BRIEFS
Satinese tricot knit briefs. White and pastels. Sizes S.M.L. Reg. Value 49c. Pair ---------- 38c

INFANTS'
SLEEPERS
Cosy brushed cotton. Button-off at waist, closed feet. Sizes 0 to 2. FIELD DAY SPECIAL ---------- 2.00

INFANTS'
DRESSES
Beautiful lace look dresses. Complete with matching slip. Sizes 6 months to 2 years. Reg. Value 2.49. -- 1.99

GIRLS'
BRIEFS
Machine washable tricot knit. Semi plains with novelty appliques. Sizes 2 to 6 and 8 to 14. Reg. Value 59c pair -- 4 pair 1.00

GIRLS'
SOCKS
Bermuda length terry. Popular colors. Sizes 6 to 8½ and 8 to 9½. Reg. Value to 89c pair 2 pair 1.00

GIRLS'
BLOUSES
Apache and safari style. Short sleeves. Excellent colors. Sizes 7 to 14. Reg. Value 2.79. -- 1.99

LADIES'
NYLONS
First quality cantrece stretch. Nude and regular heel. Sizes 8½ to 11. Reg. Value 59c. Pair ------ 29c

LADIES'
PANTY HOSE
First quality non-run. Nude heel, cantrece and double mesh. Sizes 8½ to 11. Reg. Value 1.99 ---------- 1.33

INFANTS'
VESTS
By PENMANS
First quality cotton. Button front or slip-over style. Size 3 mos. Reg. Value 89c ea. 2 for 1.00

GIRLS'
½ SLIPS
Easy care satin glo nylon. Pastel shades including white. Sizes 8 to 14. --- 83c

GIRLS'
PULLOVERS
All nylon boucle look sweaters. Sleeveless style. Assorted colors. Sizes 4 to 6x and 7 to 14. Reg. 1.98. 99¢ Reg. 2.49. 1.47

GIRLS'
CARDIGANS
100% acrylic bulky knit sweaters. Smart cable pattern. Excellent colors. Sizes 3-6x and 7-14. Reg. Value to 4.98. 2.99

GIRLS'
MINI SKIRTS
100% fine cotton. Machine washable. Kilt style. Some with belted look. Sizes 7 to 14. Reg. Value 2.49. -- 1.88

LADIES'
UNIFORMS
First quality fortrel! Assorted styles. All white. Sizes 6 to 20 and 40 to 44. Reg. Value to 15.95. ---------- 9.88

LADIES'
SLIPS
Easy-care arnel or nylon. Lace trim. Sizes 32 to 42. Reg. Value 2.98. -- 1.99



GIRLS'
SLIMS
Stove pipe and flare style. Tailored from quality cotton. Sizes 7 to 14. Reg. Value 2.98. -- 1.99

GIRLS'
CO-ORDINATES
Mix and match slims, jumpers and midriff tops. Bright and colorful. Sizes 3 to 6x and 7 to 14.

LADIES'
½ SLIPS
Fine quality tricot knit. Novelty prints and pastels. Reg. Value 98c - 59c

LADIES'
BABY DOLLS
Luxurious dupont nylon. Beautiful pastel colors. Sizes S.M.L. Reg. Value 5.98. -- 2.99

GIRLS'
STRETCH SLIMS
Quality weight nylon stretch. Colors: gold, green, brown and navy. Sizes 3 to 6x. Reg. Value 3.98. -- 1.99

GIRLS'
DRESSES
Luxurious crimp knits and cottons, assorted colors. and patterns. 3-6x, 7-12. Reg. Value 3.98 to 8.98. 1.99 and 3.49

LADIES'
GOWNS
100% dupont nylon. Machine washable. Pastel shades. Sizes S.M.L. Reg. Value 5.98. -- 2.99

LADIES'
HOUSECOATS
First quality dupont nylon. Popular styles and colors. Sizes S.M.L. Reg. Value 14.98. - 6.88

BOYS' or GIRLS'
SQUALL JACKETS
Wind resistant, water repellant nylon. Attached hood or stand-up collar. Sizes 3 to 6x and 7-14 and 8-16. Reg. Value 1.98. -- 1.49

BOYS' or GIRLS'
JACKETS
Fine quality suedine. Quilt lined. Knit insert collar. Sizes 3-6x. Reg. Value 5.98. -- 2.99

LADIES'
CARDIGANS
Semi-bulk orlon knits. Colors white, black, beige. Sizes 40-44. Reg. Value 6.98. -- 2.99

LADIES'
CARDIGANS
Fully fashioned from 100% acrylic fibres. Several colors. Sizes S.M.L. Reg. Value 11.98. - 8.88

BOYS'
CARDIGANS
Bonded boucle weave. V-neck front. Earth colors. Sizes 8-16. Reg. Value 4.98. 1.99

BOYS'
PULLOVERS
Semi-bulky 100% acrylic. Mock-turtle and V-neck. Solid tones with stripe trim. Sizes S.M.L. (8 to 16). Reg. Value 5.98. -- 2.99

LADIES'
PULLOVERS
Rib or novelty knit fashions. Short and long sleeve style. Sizes S.M.L. Reg. Values to 7.98. 2.99

LADIES'
CARDIGANS
100% acrylic lacy knit sweaters. Popular colors. Sizes S.M.L. Reg. Value 14.98. - 7.98

WOW!
THE SAVINGS HAVE NEVER BEEN GREATER!

BOYS'
SWEAT SHIRTS
Fine quality fleece-backed cotton. Crew-neck style. Assorted colors. Sizes S.M.L. (8 to 16). Short Sleeve ---------- 99¢ Long Sleeve ---------- 1.48

LADIES'
SHELLS
Luxurious boucle crimpknit. Pastel shades. Sizes S.M.L. Reg. Value 1.98. -- 1.48

LADIES'
SLIMS
Machine washable nylon crimpknit. Stitched down seams. Sizes 10-18. FIELD DAY SPECIAL ---------- 4.99

LITTLE LADS
SOCKS
100% nylon stretch. Rib knit. Multi-stripe trim. Sizes 4 to 6½. Reg. Value 49c pair ---- 4 pair 1.00

BOYS'
CASUAL PANTS
Hard wearing canvas look casuals. Boxer waist. Assorted colors. Sizes 3 to 6x. Reg. Value 2.98. -- 1.48

LADIES'
SLIMS
Nationally advertised brand. First quality denim. Sizes 23-28. Reg. Value 6.95. 2.44

LADIES'
UMBRELLAS
Durable nylon cover — sturdy frame construction. Fancy handles. Prints and plains. Reg. Value to 3.98 - 2.44

YOUNG MEN'S
SPORT SHIRTS
By KNICKERBOCKER
Body or Apache shirts. Popular stripes or checks. Sizes 10-18. Reg. Value 4.95. -- 2.99

MEN'S
DRESS SOCKS
Fine quality stretch nylon textured weave and English rib knit. Fits all sizes. Reg. Value 98c pair ---- 2 pair 1.00

LADIES'
SPRING COATS
Expertly tailored from all wool fabric. Rayon lined. Charming solid tones and plaids. Misses sizes. Reg. Value to 29.95 14.88 and 19.88

LADIES'
RAINCOATS
Water repellent cellanese poplin and Canadian mist. Some reversible, solid tones and checks. 10-18. Reg. Value to 22.98 10.88

MEN'S
DRESS SOCKS
Made in England from 65% wool and 35% nylon. Assorted colors. Fits all sizes. Reg. Value 1.25. 99c

MEN'S
WORK SOCKS
Heavyweight wool reinforced heel and toe. Very slight subs. All sizes. Reg. Value 1.29 pair --- 2 pair 1.50

MEN'S
SPORT SHIRTS
Fine quality no-iron shirts. Long sleeves and long-point collar. Neat patterns with Apache tie. Sizes S.M.L. Reg. Value 5.98. -- 3.00

LADIES'
JACKETS
Wind resistant suedine. Rayon lined. Colors brown, loden, lime and blue. Sizes 10 to 18. Reg. Value 6.98. -- 4.99

LADIES'
DRESSES
Choose from all wools, fortrels and bondeds. Short sleeve and sleeveless styles. Misses and ½ sizes. Reg. Value to 16.95. Each ---------- 9.88

MEN'S
SPORT SHIRTS
Minimum ironing required. Short sleeve style. Smart new patterns. Sizes S.M.L. FIELD DAY SPECIAL --- 1.48

MEN'S
T-SHIRTS
Permanent press cotton knit. Mock-turtle, turtle neck and polo collar. Sizes S.M.L. in the group. Reg. Value to 4.98. 1.99 Each ----------

MEN'S
FLARE PANTS
Nationally advertised permanent press, tailored from 50% fortrel and 50% cotton. Assorted colors including white, sizes 28-36. Reg. Value to 8.95 5.88

MEN'S
CASUAL PANTS
By "AERO" of Vancouver
Permanent press "Koratron." Tailored from 50% cotton and 50% fortrel. Assorted colors. Sizes 28 to 36. Reg. Value 8.95. -- 4.47

LADIES'
SUITS
Fashion first double knits. Beautiful 2- and 3-piece styles. Radiant new colors. Misses sizes. Reg. Values to $35.00. 12.88 and 14.88

SUPRISE
BLANKETS
Luxurious viscose, rayon and nylon blend. Satin bound ends. Approx. 72x90. FIELD DAY SPECIAL ------- 3.99

MEN'S
DRESS SHIRTS
Permanent press oxford cloth. Long sleeve style. Sizes 14½ to 16½. FIELD DAY SPECIAL ------- 1.99

MEN'S
PULLOVERS
Fully fashioned from fine gauge acrylic. Mock-turtle or V-neck. Solid tones or stripes. Sizes S.M.L.
Short Sleeves ------ 1.99
Long Sleeves ------ 2.99

MEN'S
PULLOVERS
"Miracle" antron by "Avant Garde." Machine washable and dryable. V-neck and mock-turtle. Asst'd colors. Sizes S.M.L. Reg. Value to 8.98. --- 3.99 and 4.99

MEN'S
CASUAL JACKETS
Spring weight nylon laminate. Durable zipper closure. Fine line stripe. Sizes S.M.L. Reg. Value 10.98. - 6.99

MEN'S
SKI JACKETS
All nylon outer with kodel or terylene interlining. Waist, hip and instructor length. Racer stripe trim. Sizes S.M.L. Reg. Values to $29.95 ---------- 14.97

386-2121

CLASSIFIED ADVERTISING

Vancouver Island's Largest Shopping Centre In Print

386-2121

BOX REPLIES

All replies to private box numbers available from 8:00 to 6:00 p.m., Monday to Friday, inclusive.

OFFICE HOURS

Classified Counter, 8:00 a.m. to 6:00 p.m. Business Office, 9:00 a.m. to 5:30 p.m., Monday to Friday, inclusive.

CLOSED SATURDAY

TELEPHONE HOURS

8:00 a.m. to 8:00 p.m., Monday to Saturday, inclusive.

CLASSIFIED COPY DEADLINES

may be placed at the counter, 8 a.m. to 6 p.m. on the day prior to publication. Monday to Friday, inclusive, by telephone 8 a.m. to 8 p.m., Monday to Saturday, inclusive.

All classified semi-display copy must be in the possession of Victoria Press Ltd., 2621 Douglas Street, by 4 p.m. on the day prior to publication, with the exception that copy for Monday Times must be in by 4 p.m. Friday.

FULL COVERAGE CLASSIFIED RATES

AGATE TYPE ONLY

One day 8c per word per day.

Three consecutive days, 7c per word per day.

Six consecutive days, 6c per word per day.

Agate headings and white spaces can be charged at the word rate (5 words per line).

Minimum advertisement 10 words and $1.00.

Each initial, sign, group of figures and abbreviation counts as one word.

All ads requiring a style other than that mentioned above will be charged by the measured agate line (14 agate lines equal 1 inch).

One day 38c per line, $5.32 inch.

Three consecutive days 33c per line, $4.62 inch.

Six consecutive days 28c per line, $3.92 inch.

Ten per cent surcharge if more than one size type is used.

Birth Notices, $2.00 per insertion.

In Memoriam notices, Cards of Thanks, Death and Funeral Notices, not exceeding 12 lines, $3.25 first insertion and $.40 subsequent insertions. Each additional line, 33c daily.

Births, Deaths, In Memoriam Notices, Cards of Thanks not accepted by telephone.

SUBSCRIPTION RATES

Wherever carrier service is maintained, $2.50 per month.
Single copy sales price: 10c daily, 15c Saturday.
By mail: Canada, $3.25 per month; $9.00 per 3 months; $18.00 per 6 months; $35.00 per year.
United States, $4.00 per month.
All other countries, $4.50 per month.
Saturday only. 25c per copy, $13.00 per year.
Mail subscriptions are payable in advance.
Authorized as second class mail, Post Office Department, Ottawa.
Member of Audit Bureau of Circulations.

TERMS OF PUBLICATION

The Victoria Press Ltd. shall not be liable for non-insertion of any advertisement beyond the amount paid for such advertisement.

In the event of an error occurring the liability on Victoria Press Ltd. shall not exceed the charge for the space actually occupied by the item in question.

All claims on error in publication shall be made within 12 hours thereafter and if not made shall not be considered. No claim will be allowed for more than one incorrect insertion nor for errors not affecting the value of the advertisement.

All estimates of cost are approximate. Advertisers will be charged with space actually used.

All advertising copy will be subject to approval of the Victoria Press Ltd., who reserves the right in its sole discretion to classify, reject or insert copy furnished.

Advertisements must comply with the British Columbia Human Rights Act which prohibits any advertising that discriminates against any person because of his race, religion, sex, colour, nationality, ancestry or place of origin, or because his age is between 44 and 65 years, unless the condition is justified by a bona fide requirement for the work involved.

While every endeavor will be made to forward replies to box numbers to the advertiser as soon as possible, we accept no liability in respect of loss or damage alleged to arise through either failure or delay in forwarding such replies however caused, whether by negligence or otherwise.

CIRCULATION REPRESENTATIVES

Duncan, Chemainus—
P. J. Rogers 746-6181
Lake Cowichan—
P. Edwards 749-6771
Nanaimo—
R. Lakey ..... SK 3-2766

United States Representatives
MATHEWS, SHANNON and CULLEN, INC.
New York, Boston, Chicago, Detroit, Philadelphia, Pittsburgh, Cleveland, Syracuse, Charlotte, Atlanta, Cincinnati.

DUNCAN BUREAU
262 Station Street (Hamilton Electric Building). Office and telephone hours: 1 p.m. to 5 p.m., Monday to Friday, inclusive.
PHONE DUNCAN 746-6181

CLASSIFIED SERVICE FOR DUNCAN COWICHAN VALLEY CHEMAINUS RESIDENTS
Classified Ads Phoned in to our Duncan office
746-6181
before 3:30 p.m. will appear in the following day's papers.

PHONE DIRECT
386-2121
TO PLACE YOUR CLASSIFIED AD

NOTICE OF COPYRIGHT

Full, complete and sole copyright in any advertisement produced by Victoria Press Ltd. is vested in, and belongs to Victoria Press Ltd.; provided, however, that copyright IN THAT PART AND THAT PART ONLY of any such advertisement consisting of illustrations, borders, signatures or similar components which is, or are, supplied to Victoria Press Ltd. by the advertiser in the form of engravings, matrices, casts, etc., and incorporated in said advertisement shall remain in and belongs to the advertiser.

1 BIRTHS

BELL — Mr. and Mrs. Stuart Bell, 2569 Asquith Street, wish to announce the arrival of their chosen daughter, Leann; a sister for Grant.

HARRISON — Karen and Bert Harrison, 1189 Clovelly Terrace, Victoria, B.C., are happy to announce the birth of their daughter, Kim Marie, 7 lbs. 11¼ oz., at St. Joseph's Hospital, on Monday, March 16th, 1970. A baby sister for Dean. Thanks to Dr. Forgie, Dr. Prevost and maternity staff. (Insured.)

5 DEATHS AND FUNERALS

BARRIE—On March 17, 1970, in Victoria, B.C., Frank Oliver Barrie, aged 72 years, of 2841 Graham Street; born in Scotland and a resident of Victoria since 1937. He leaves one son, Robert, of Winnipeg; one daughter, Mrs. E. Donnelly, of Montreal; one brother, Robert, of Victoria; four sisters, Marion and Christine Barrie and Mrs. Florence Hamilton of Nanaimo; Mrs. Jean Anderton, of Duncan, B.C. Mr. Barrie was a member of the B.P.O.E. and served in the First World War with the Royal Flying Corps.
Funeral services will be held in the Thomson & Irving Funeral Chapel on Friday, March 20, at 12:45 p.m.; Padre J. A. Roberts officiating, followed by interment in the Royal Oak Burial Park. Flowers gratefully declined.

CLARKE—In St. Joseph's Hospital, on March 17, 1970, Mrs. Jessie Isabella Clarke, aged 71 years, of 587 Meidram Drive, Deep Cove, a native daughter. She is survived by her husband, Cecil E.; her daughter, Mrs. C. J. (Shirley) Pollock of Victoria and her son, Robert C. of Comox; 7 grandchildren; one great-grandson; her sister, Mrs. A. R. (Nan) Smedley of Victoria; brother, George Florence, Yellowknife, N.W.T.; nieces and nephews.
Funeral service in McCall Bros. FLORAL CHAPEL, Johnson and Vancouver Sts., on Friday, March 20, at 1:15 p.m. Venerable Archdeacon H. J. Jones officiating. Followed by cremation.

DANIELS—In Victoria, on Tuesday, March 17, 1970, Mrs. Sarah Ellen Daniels, formerly of 2076 Milton St., in her 78th year, widow of Eldred (Harry) Daniels, a resident of Victoria for the past 60 years. Survived by one son, Lloyd of Victoria; one brother, Harry Hayward of Victoria; 3 grandchildren; also a number of nieces and nephews She was a life long member of the Salvation Army
Funeral service in McCall Bros FLORAL CHAPEL, Johnson and Vancouver Sts., on Friday March 20, at 3:00 p.m. Major J. Wood officiating. Interment at Royal Oak Burial Park.

DAVIDSON—In Victoria, on Tuesday, March 17, 1970, Mrs. Vera Angeline Davidson, of 1653 Fell St. Mrs. Davidson was born in Neville, Sask. and came to Victoria in 1940. She is survived by her husband George; her mother, Mrs. Olive Gracia, Victoria; two sisters, Mrs. Jean Hart, Vancouver, Mrs. Myrtle Schubert, Harrison Hot Springs; and one brother, Mr. Arthur Gracia of Duncan.
The funeral service will be held on Friday, March 20, 1970 at 3:00 p.m. from Chaplin's Funeral Chapel followed by interment in Royal Oak Burial Park.

CLASSIFIED ADVERTISING INDEX

	Classification No.
Acreage for Sale and Wanted	156
Announcements	14
Antiques	85
Apartments to Rent, Furnished	128
Apartments to Rent, Unfurnished	129
Apartments and Suites for Sale	135
Apartments Wanted	130
Auto Body and Painting	109
Auto Repairs, Service, Towing	108
Auto Financing and Insurance	110
Bands, Musicians and Orchestras	33
Bicycles	66
Births	1
Boats and Marine	80
Building Supplies	61
Burial Parks	13
Business Opportunities	145
Business Opportunities Wanted	146
Business Personals	40
Business Services and Directory	36
Cards of Thanks	8
Camera, Supplies and Photo Finishing	77
Cars for Sale	100
Cars and Trucks Wanted	112
Chicks, Poultry, Hatching Eggs, Supplies	91
Church Page	200
Coming Events	15
Cottages, Campsite, Summer-Country Homes and Properties	151
Duplexes to Rent	131
Dancing	43
Deaths, Funerals and Lodge Notices	5
Education	42
Exchange Real Estate	147
Farms for Sale and Wanted	158
Farm Implements	72
Female Help Wanted	26
Florists	12
Foreign Import and Sports Cars	101
Funeral Directors	10
Furniture	62
Garden Supplies	74
Gulf Islands Properties	159
Halls, Stores and Offices to Rent	137
Heavy Equipment and Machinery	70
Hotels	116
Housekeeping Rooms to Rent	125
Housekeeping Rooms Wanted	126
House to Rent, Furnished	132
Houses to Rent, Unfurnished	133
Houses Wanted to Rent	134
Houses for Sale	150
In Memoriam	9
Listings Cancelled	148
Listings Wanted	149
Livestock and Supplies	92
Lost and Found	20
Male Help Wanted	21
Male or Female Help Wanted	25
Miscellaneous for Sale	82
Miscellaneous Wanted	83
Miscellaneous to Rent	86
Mortgage Loans and Insurance	141
Motorcycles	65
Moving and Hauling	115
Musical Instruments	63
Music Teachers	63A
Parts, Accessories	107
Personal Loans	140
Personals	39
Pets and Supplies	90
Places to Visit	16
Professional Services	37
Property for Sale	154
Property Wanted	159
Restaurants	18
Revenue Properties	144
Revenue Properties Wanted	143
Room and Board	120
Rooms to Rent	121
Rooms Wanted	122
Situations Wanted (Female)	30
Situations Wanted (Male)	29
Situations Wanted (Male or Female)	31
Sporting Goods	79
Stoves and Furnaces	67
Teachers Wanted	27
Tires	107
Timber	81
Tools and Equipment for Rent	73
Tourist Accommodation	119
Travel	38
Trade Schools	32
Trailers and Trailer Park	113
Trucks	106
TV, Radio Sales and Service	64
Up-Island Properties	157
Wanted to Borrow	142
Wanted to Rent, Miscellaneous	87
Waterfront Properties	152

5 DEATHS AND FUNERALS

LANCASTER — Charles Reginald Lancaster, retired Lt. Col. Canadian Army and retired C.N.R. Branch Manager, Passenger sales suddenly at the residence of his daughter, March 15, 1970, in Agincourt, Ont., late of Victoria. Beloved husband of Ruby; dear father of Patricia (Mrs. C. Laurin of Agincourt, Ont.), Merle (Mrs. A. Rich), Edmonton, Alta.; also 7 grandchildren; and brother of George, Pat, and Gordon Lancaster of Melfort, Sask.
Funeral service in Christ Church Cathedral, Quadra St., on Monday, March 23, at 1:15 p.m. Rt. Rev. H. D. Martin officiating. Followed by cremation. (Flowers gratefully declined. Donations to the Kiwanis Centennial Coronary Care Fund, c-o 221 Linden Ave., would be appreciated.) McCall Bros. Funeral Directors, in charge of arrangements.

ROWLANDSON—In Victoria, on Wednesday March 18, 1970, Mr. William Rowlandson, of 2221 Lydia St. Mr. Rowlandson was born in England and came to Canada in 1920 and took up residence in Victoria in 1925. He is survived by his loving wife Ada at the residence; two daughters, Mrs. Ada Marie Griffin, Victoria and Mrs. Bertha Doreen Lea, Gold River; one son, Captain George Rowlandson, Ottawa; two brothers, Joseph of Grand Forks and George of Spokane; 10 grandchildren and 7 great-grandchildren.
The Rev. Benson Summers will conduct a private funeral service on Friday, March 20, 1970, at 1.30 p.m. from Chaplin's Funeral Chapel followed by cremation. Flowers gratefully declined, Friends wishing may make contributions to the Cancer Society, Box 202, Victoria, B.C.

SARGEANT—Suddenly in Victoria B.C on March 16th, 1970, Mrs. Williamena Sargeant, aged 69 years, born in Victoria, B.C., late residence, 798 St. Patrick St. She leaves her loving husband, Norman, at home; her sisters, Mrs. Agnes Roberts Cornwell, No. 5 Chown Place and Miss Alixena Muriel Williamson, 1815 San Juan Ave., her brother, George Williamson, 920 River St., Lebanon, Oregon; nephews, George and J. Thomas Williamson, Vancouver, B.C., Bill Williamson, Roseburg, Oregon; and nieces, Mrs. R. (Phyllis) Gilman, Roseburg, Oregon and Linda Williamson, Lebanon, Oregon.
Service will be held in the Sands Mortuary Limited, "Memorial Chapel of Chimes" on Friday, March 20th, 1970 at 3:15 p.m. Rev. R. J. D. Morris officiating. Cremation. Flowers gratefully declined. Those so desiring may contribute to the Heart Fund, 620 View St., Victoria, B.C.

SMITH — In Victoria, B.C. on March 13, 1970, Mrs. Edith Sarah Smith, age 78 years. Born in England and had been a resident of Langford, B.C. for the past 42 years, residing at 1042 Goldstream Avenue. Survived by her loving husband, Frank at home; daughters, Mrs. C. (May) Ross, Cowichan Station, B.C., Mrs. Evelyn Innes, Victoria, B.C., and Miss Gladys Smith at home; grandson; sister, Mrs. R. Griffiths, England.
Arrangements will be anounced later by the Sands Funeral Chapel of Heather, Colwood, B.C.

8 CARDS OF THANKS

We wish to thank our many friends for their kindness and words of sympathy, and special thanks to the nurses on 2nd central, Jubilee and to Dr. N. S. T. Lockyer, Dr. A. E. Hassel-Gren, Dr. W. E. Newton and their nurses, who gave such comfort in a time of need, to a very special person, Mrs Laura Jean Greene.
I cannot say, and I will not say
That she is dead — she is just away!
—Her Loving Family.

9 IN MEMORIAM

EVE—In loving memory of a dear husband and father, Edwin James (Eddie), who passed away suddenly on March 19, 1968.
The pearly gates were opened,
A gentle voice said "Come,"
And with farewells unspoken,
He gently entered home.
—Sadly missed by his wife Edith and Family.

10 FUNERAL DIRECTORS

McCALL BROS.
Funeral Chapels
1400 Vancouver Street
385-4465 — 385-4466 — 385-4467
Serving Greater Victoria for Nearly 50 Years . . . the Name Is Assurance

FRIDAY
CLARKE, Mrs. Jessie I. 1:15 p.m.—FLORAL CHAPEL.
BLAIR, Mr. Albert PRIVATE SERVICE 2:00 p.m.—FAMILY CHAPEL.
FREEMAN, Mrs. May M. 3:00 p.m.—FAMILY CHAPEL.
DANIELS, Mrs. Sarah 3:00 p.m.—FLORAL CHAPEL
MONDAY
LANCASTER, Mr. Charles R. 1:15 p.m.—CHRIST CHURCH CATHEDRAL.
TO BE ANNOUNCED
JONES, Mrs. Agnes

YOUR COMMUNITY CHAPELS SENSIBLE PRICES

SANDS MORTUARY LTD.
Memorial Chapel of Chimes
Victoria, B.C. 383-7511

SANDS CHAPEL OF ROSES
Sidney, B.C. 656-2932

SANDS CHAPEL OF HEATHER
Colwood, B.C. 478-3821

Established 58 Years

HAYWARD'S CHAPEL
"A GOLDEN RULE SERVICE"
386-3505
734 Broughton St.
A. W. FRANCES, W. H. HAYWARD

THOMSON & IRVING
Funeral Chapel
Est. 1906. Formerly of Winnipeg.
A Dignified and Understanding Service at Moderate Cost.
PRE-NEED AT NEED
SHIPMENTS
1625 Quadra St. Phone 384-2612

CHAPLIN'S FUNERAL CHAPEL
Kindness — Courtesy — Service
1155 Fort 384-5512

11 MONUMENTAL

MORTIMERS MONUMENTS
ESTABLISHED 1877
"The Finest in Craftsmanship"
633 David St. 383-6421

STEWART MONUMENTAL Works Ltd.
ESTABLISHED 1896
1403 May St. 384-3452

MEMORIAL GRANITE and BRONZE TABLETS
Cemetery tablets of all types.
3160 Admirals Rd. 382-8025

13 BURIAL PARKS

TWO BURIAL PLOTS IN HATLEY Gardens. For particulars write Mrs. Simpson, 5837 Waddington, Powell River, B.C.

2 PLOTS IN GARDEN OF GOSpels, Colwood. Phone 592-7455.

14 ANNOUNCEMENTS

WINNER OF VICTORIA ROTARY Club car draw Sat. March 14, at Mayfair Shopping Centre.
Mrs. G. Clarke, 914 Richmond Rd., Victoria, B.C.

WINNER OF IODE MINK JACKET drawn at Empress Hotel, March 17, Mrs. C. DePape, 680.

15 COMING EVENTS AND MEETINGS

VIC WEST SOCCER CLUB BINGO
OUR MAIN CHARITY RETARDED CHILDREN
Thursday, March 19
7:30 p.m.
Club Tango
$1 Admission
6 Cards for $2
Now Paying $15 Per Game
2 GAMES $25
1 GAME $50
1 GAME $100
5 Extra Games $30 or More
More Than $500 Cash Every Night
Door Prizes
Bonuses — Free Bus

SMORGASBORD
at White Eagle Hall, 90 Dock Strett, SUNDAY, MARCH 22, from 5-7 p.m. Adults $1.75, Students 1.50. Children $1.0.

EASTER BAKE SALE AND TEA will be held at St. Nicholas Ukrainian Catholic Church (Caledonia and Cook Sts.) on March 21 from 2-5 p.m.

WOMENS AUXILIARY TO G. R. Pearkes Clinic, holding Rummage Sale, Saturday, March 21, 9 a.m.-12 noon. Knights of Pythias Hall, Cormorant St.

DUNLOP DUNGEON BOUTIQUE, good new and used items. Open every Friday and Saturday 10-4. 1960 Lansdowne Road.

RUMMAGE SALE, XI NU CHAPter Beta Sigma Phi, Sons of Norway House, 1110 Hillside Ave., Saturday, March 21, at 1 p.m.

RUMMAGE SALE SPONSORED by Kiwanians, Friday, March 20, 7 p.m., Knights of Pythias Hall, 723 Cormorant Street.

NEWLY APPOINTED BANQUET facilities, centrally located, available for all types of functions. 385-5331.

RUMMAGE SALE, SATURDAY, March 21, 9:30 a.m., The Inn, 1528 Cook Street, Chapter V, P.E.O. Sisterhood.

RUMMAGE SALE CHAPTER A.J.P.E.O. at The Inn, 1528 Cook, Friday, March 20, 9:30 a.m.

SAY IT IN FRONT OF THOUSANDS WITH A CLASSIFIED AD.
PHONE
386-2121

20 LOST AND FOUND

LOST: BLACK LAB-CROSS, WHITE flash on chest, tan color, answers to Lucky. Cordova Bay, reward. 658-8454.

LOST—LADY'S WATCH, VICINITY Walnut Street, March 17. Sentimental value. Reward. 384-8791 after 5 p.m.

LOST: MAN'S FAKE FUR jacket, Colwood Community Hall, Friday, March 13th. Reward. 382-8837.

LOST: 1-YEAR-OLD BLACK CAT, white markings, vicinity of Sheilbourne and Blair. 477-1530.

LOST: SMALL BLACK TERRIER with some brown and white coloring. 388-4678.

FOUND: YOUNG WHITE CAT with brown ears, recently spayed. 592-1833.

LOST: MEN'S PRESCRIPTION sunglasses, black frame. March 9 or 10. Reward. 382-3582.

LOST YOUR PET? HOMES wanted, found. SPCA, 383-0514.

HAVE YOU LOST YOUR CAT? Homes wanted. CPL, 384-9682.

LOST: SIAMESE BLUEPOINT cat. Mt. Tolmie area. 592-0612.

21 MALE HELP WANTED

ADVERTISEMENTS IN THIS CLASSIFICATION MUST COMPLY WITH THE BRITISH COLUMBIA HUMAN RIGHTS ACT SEE COLUMN 1

SEMI-RETIRED?
Strictly part time hours, available to man with working knowledge of power and hand tools. Must have sales ability and pleasing personality for working with the public. Apply in writing giving full resume of past experience, age and telephone number to Victoria Press, Box 639.

MOBILE HOME SALES ORGANIzation requires retail lot salesman. Excellent potential for the right man. Promotion possibilities. Replies should give full background of last five years employment, marital status, etc. Should be willing to relocate if necessary at other Island points. Victoria Press. Box 636.

EXPERIENCED SALES PEOPLE Demonstrate original isometric portable home gymnasium unit made in B.C. Advertised on TV and guaranteed. Training, excellent earnings guaranteed, if qualified by sales background. 386-8388 days. If no answer call 383-9126.

A BICYCLE NEWSPAPER ROUTE is now available for a reliable person for after school work. Experience preferred. Weekly salary. See Mr. Philion, Victoria Press Wholesale office, 1215 Broad St., between 3 and 4 p.m.

COMPETANT ACCOUNTANT for CERTIFIED GENERAL ACCOUNTANT'S office. Preferably with income tax and audit experience. Salary commensurate with ability and experience. Phone Obee, 386-3405.

DRIVING INSTRUCTOR, PART time, clean driving record and good moral character. Hours from 4 p.m.-9 p.m. Applicant to undergo period of training. Please apply Victoria Press, Box 635.

SPORTS CAR MECHANIC, MUST be experienced on all foreign makes. Apply to Cedar Hill 66 Service, corner Cedar Hill Cross Road and Shelbourne.

WANTED: FULLY EXPERIENCED bench hand millworker, state age and salary expected, non-union preferred. Steady employment. Reply Victoria Press, Box 603.

21 MALE HELP WANTED

UNIVERSITY OF VICTORIA
Requires immediately
Assistant Storekeeper
(Chemistry)
Duties included: receiving, issuing and delivering equipment, materials and supplies and maintaining stock records. Mix, compound or dilute substances and maintain stores area in orderly fashion. Applicants must have high school graduation including courses in chemistry and bookkeeping. 1 year experience in stores work. A stable employment record suitable to continuing full-time employment, good physical condition to move heavy items, ability to follow directions, ability to work co-operatively with others and ability to keep accurate records. Non-smoker preferred. Salary range $422 to $513 per month (April 1, 1970). Make application to Personnel Office, L Building, University of Victoria in writing or in person between 8:30-5 weekdays.

ACCOUNTING TRAINEE
Simpsons-Sears has opening for a second or third year C.G.A. or R.I.A. student, 20-28 years of age.
Successful applicant will receive thorough training in all phases of our accounting operation, leading to increased responsibility and unlimited opportunity for promotion.
Complete program of company benefits offered. Apply in person to Personnel Department, 2nd floor, Simpsons-Sears, Hillside.

DUBOIS CHEMICALS DIVISION OF W. R. Grace require aggressive, self-disciplined, successful commission salesman for world-wide organization to cover Vancouver Island Territory on Institutional transportational industrial and food plant operation. Qualified men apply to J. D. Muir, District Manager, 1396 Richards St., Vancouver, B.C., or phone The Executive House, Friday, March 20, to arrange for interview.

ARMY RESERVE
Men between 16 and 28 are being accepted by the Canadian Scottish Regiment to learn the skills of the modern infantryman. Men joining before 31 Mar. 70 will be able to take part in summer exercises with the Regular Force. Apply Tues. or Thurs. eves. or Sat. morn at the Bay Street Armoury.

CARETAKER ON A GULF ISland. Immediately available full time. Must be able bodied. Duties: maintenance and operation of boat and buildings. Compensation, $1000 per annum, plus comfortable cabin on Island. Reply by letter including description of self, qualifications and references to Dr. C. B. Carlson, 217 Dorffel Drive East, Seattle, Washington, 98102, U.S.A.

EXPERIENCED FOOD SALESMAN to call on institutional and retail trade. Vancouver Island. Challenging position for qualified man capable of selling quality foods to chefs, supermarkets, delicatessens, for appointment call Mr. Fargen, Strathcona Hotel, Friday, March 20, 9 a.m.-2 p.m., 383-7137.

GOLF COURSE MANAGER FOR 9-hole course in Hope. Duties to include operating pro shop, coffee shop and part-time course maintenance. Submit applications, stating qualifications and expected salary on or before March 30, 1970 Apply P.O. Box 1192, Hope, B.C.

SIGN PAINTER TO MANAGE small Victoria sign business. Top quality work and familiarity with all types of sign painting required. Write Victoria Press, Box 595.

BULK MILK TRUCK DRIVER, qualified in taking milk samples, etc. Apply VICTORIA Press, Box 621 no later than March 24.

FULLY EXPERIENCED DRYwall applicators, hourly union rate, plus benefits. Phone Vancouver 526-7313, after 5—434-6276.

25 MALE OR FEMALE HELP WANTED

ADVERTISEMENTS IN THIS CLASSIFICATION MUST COMPLY WITH THE BRITISH COLUMBIA HUMAN RIGHTS ACT SEE COLUMN 1

SALES MINDED? WANT SUCCESS IN SALES? YOU TOO CAN SHARE IN "CROWN'S" SUCCESS!
Join Crown Realty, one of Victoria's finest sales forces, and start building a future for yourself-Selling the one product everyone wants— A Home! Absolutely no experience necessary, one of the few jobs in which YOU DECIDE how much money you will make! Stop in, discuss your needs, see how you can start earning money immediately after completing Crown's intensive top training program. It's just like going back to school, but with money instead of a Sheepskin. Let "Crown" prove your potential by a few simple tests that are better than 95 per cent accurate. Learn of the assistance they give to see you through the pre-licensing course administered by U.B.C. Begin a career with the help of Crown's extensive advertising, sales leads, hundreds of homes to sell, and their proven "Guaranteed Sales Plan," and if that isn't enough and you're a little short until your first sale comes in, ask about Crown's advance of up to $350.00 on your potential.
Contact Mr. Blackburn for appointment
385-5731
Crown Realty
727 Johnson St.
Owned and Operated by G. D. Peaker Holdings Ltd.
LISTEN TO OUR RECORDED MESSAGE
385-6131

WANTED: PROFESSIONAL roller skater required for out-of-town roller skating club. Please reply with full particulars to: Campbell River Roller Skating Club, care of 881 Thulin St., Campbell River, B.C.

20 SUITES
Man and wife for caretakers of 20-suite apartment bldg. No objection to either party having other position. Reply Victoria Press, Box 645.

PARTY QUALIFIED TO HANDLE general insurance department, who is keen to develop a strong, profit sharing interest. All replies strictly confidential. Victoria Press Box 622.

EXPERIENCED HAIRDRESSER Apply House of Beauty, 1949 Fort, 592-2464.

26 FEMALE HELP WANTED

ADVERTISEMENTS IN THIS CLASSIFICATION MUST COMPLY WITH THE BRITISH COLUMBIA HUMAN RIGHTS ACT SEE COLUMN 1

THE CORPORATION OF THE DISTRICT OF OAK BAY
ASSISTANT ACCOUNTING MACHINE OPERATOR-CLERK
Salary range $365 to $443, duties consist of accounting machine operating and making changes on records re change of property ownership plus other duties including typing as assigned. A high degree of accuracy is required, knowledge of Burroughs Accounting machine and Addressograph equipment would be preferred. Applications to be made by 5 p.m. March 26th, 1970, on forms available from the Oak Bay Municipal Hall, 2167 Oak Bay Ave., or by phoning 385-8711.

A LEADING AUTOMOTIVE dealership requires mature, aggressive woman as Credit Manager. Must be fully conversant with collection procedures. Reply with qualifications to Victoria Press, Box 646.

EXPERIENCED KITCHEN HELP for local nursing home. Apply Victoria Press, Box 641.

LIVE-IN HOUSEKEEPER NO OBjection to one child or unwed mother. Victoria Press, Box 626.

26 FEMALE HELP WANTED

MANAGERESS
Young woman for specialty gift, etc. shop. Personable, reliable, with retail sales experience.
Reply in own handwriting, giving marital status, age, business experience, phone number, etc.
Excellent working conditions and salary. Reply Victoria Press, Box 610.

VISITING LONDON, ENGLAND?
Girls visiting London why not call at P.D. Bureau, 41 Whitehall, London, S.W.1 (near Trafalgar Square) for temporary work for one week or more? Accommodation frequently arranged. (no agency fees.)

WOMAN WITH GOOD FIGURE TO demonstrate new isometric exercise equipment. Physical education or instructing experience helpful. You will be trained to demonstrate new items to ladies. Salary or commission and guarantee discussed at interview. Car essential. 386-8388 days. If no answer call 383-9126.

AVON CALLING
People Need People — who will supply them with AVON COSMETICS. Be an AVON representative and turn spare time into money. Call now — 384-7345 or write to Mrs. G. Settler, 4000 Carrey Rd.

DO YOU HAVE A KNACK WITH hair, enjoy meeting new people, and wish to earn up to $10 an hour or more on a commission basis demonstrating our hair goods in your spare time by the party plan? For details please write Victoria Press, Box 609.

WANTED — AN EXPERIENCED housemaid to live-in for family of 2 adults in Victoria. No cooking. Good accommodation and working conditions. Middle-aged woman preferred. References required. Victoria Press, Box 617.

"BORN AGAIN" CHRISTIAN LADY for dictation, typing, some bookkeeping, general office work. Neat appearance and pleasant personality required. Pay according to ability and experience. 386-8388 days. If no answer call 383-9126 Mr. May.

A GIRL FRIDAY WITH WARM personality, typing, secretarial, office routine and selling experience as personal assistant to manager. Interesting top level handcrafts business, congenial atmosphere. Victoria Press Box 618.

FULL-TIME WAITRESS, MUST BE willing to work shifts. Generous fringe benefits. Meals and uniforms supplied. Apply at the White Spot, Town and Country Shopping Centre, between 2-5 p.m., 7-9 p.m.

LADY TO ASSIST IN SMALL office. Must have experience in typing, some bookkeeping and working with the public. Excellent starting salary. Applicants write to 1114 Blanshard St., Victoria, B.C.

SAVE RENT AND LIVING COSTS, earning modest salary, neat and tidy lady, 60, non-smoker, light housekeeping for widower, 70, modern home Oak Bay. Live in. Victoria Press, Box 616.

REQUIRED IMMEDIATELY, stenographer and teletype operator. Hours 8 to 4:30. Fringe benefits included paid M.S.A. plan. Apply in own handwriting to Victoria Pres, Box 634.

NURSES AID, EXPERIENCED steady, mature, reliable, wanted by Cedars Private Hospital, 130 Menzies, James Bay area preferred, interviews between 10:30 a.m. to 3:00 p.m. Do not phone.

EXPERIENCED WAITRESS REquired for restaurant and dining lounge. Must have neat appearance and pleasant personality. Apply The Coffee House, Mayfair Shopping Centre, 3131 Douglas.

STENO, 50 W.P.M. ON ELECTRIC typewriter, typing contracts, quotations, stencils, and general office work. Shorthand an asset but not essential. Personnel Manager, Post Office Box 1090 Victoria.

NURSES' AIDE FOR PRIVATE Hospital, experienced aides given preference. Pleasant surroundings, good working conditions. Apply Victoria Press, Box 644.

EXPERIENCED NURSE'S AIDE for permanent 3-11 shift. Also part-time housekeeper. Apply in person between 10 a.m.-1 p.m., Royal Oak Private Hospital, 4353 Glanford.

EXPERIENCED FULL TIME saleslady for china and gift shop. References required. Victoria Press Box 629.

WANTED: FULLY EXPERIENCED counter girls for meat market. Part-time and full-time. References required. Please phone 383-9234.

EXPERIENCED FITTER FOR women's support garments. Victoria Press, Box 614.

RELIABLE DAY CARE FOR 2 children, South Oak Bay area. 382-7662, after 6.

COMPANION HELP FOR elderly lady 5 p.m. to 10 a.m. 658-5915 or evenings 383-2419.

EXPERIENCED TELLER REquired. Apply Royal Bank of Canada, Esquimalt.

EXPERIENCED BANK TELLER required for new branch. Contact Mrs. Gutfriend. 388-4441.

BABYSITTER NEEDED, PREFER young girl. 384-6601.

CARE FOR 3-YEAR-OLD. MARCH 20, 23, 27. Teakwood. 477-5231.

27 TEACHERS WANTED

ADVERTISEMENTS IN THIS CLASSIFICATION MUST COMPLY WITH THE BRITISH COLUMBIA HUMAN RIGHTS ACT SEE COLUMN 1

SCHOOL DISTRICT NO. 65 (COWICHAN)
Representatives of Cowichan school district will be on campus, University of Victoria, for the purpose of interviewing both elementary and secondary teacher applicants on Monday, March 23rd. Appointments for interview may be made through the offices of the Canada Manpower Centre at the university.

REQUIRED IN SEPTEMBER A teacher for a co-operative pre-school group. Please apply Victoria Press, Box 620.

29 SITUATIONS WANTED MALE

YOUNG MAN OF 18 WITH grade 11 education anxiously desires employment. Willing to try anything and would particularly like to start in a trade that would be permanent. Top effort for minimum wage. Please telephone Terry 382-9668.

DUTCH LANDSCAPE GARDENER
Clean-ups, re-arranging, planting, cement work, patios, rock walls. 592-1972.

ATTN: SMALL APARTMENTS.
I will decorate suites in your apartment in a professional manner, at a comparative saving. References available. 478-4648 (Eves).

GARDENING, PAINTING, WINDOW CLEANING
Apprenticed gardener - landscaper Reasonable rates. No job too small. 477-3616.

PROFESSIONALLY TRAINED AND experienced landscape gardener with modern equipment wishes to put and keep your garden in perfect shape. 652-2881 anytime.

YOUNG MAN, GOOD WORKER, needs steady employment. Please phone 477-2945.

CLEAN, SKILLED DECORATING painting, $1.85 hour, small repairs. 386-1953.

GARDEN AND ODD JOBS DONE. 382-1847, anytime.

REASONABLE GARDENING Phone Evening, 384-3586

29 SITUATIONS WANTED MALE

CAPABLE ABLE-BODIED MEN available for general garden work and clean-up. Rates reasonable. 384-3396. Salvation Army Harbour Light.

16 YEARS 6 FT., 186 POUNDS, strong, presentable, bright, mechanical, driver's licence. After school and weekends. 479-4568.

NO JOB TOO SMALL
Household repairs, renovating, cabinets, cement, painting. Garden plowing, hauling. Call Bob. 477-6697.

MINOR HOUSE REPAIRS, IN AND out. Painting and plastering. Reasonable. 386-9607.

YOUNG MAN, 20, WANTS FULLtime work. Grade 12. 2½ years carpentry. No selling. 479-4635.

STRONG LAD, AGE 18, GRADE 12 education, desires steady employment. Phone 478-3293.

STRONG LAD, AGE 18, GRADE 12 education, desires steady employment. Phone 478-3293.

30 SITUATIONS WANTED FEMALE

HIGH SCHOOL GRAD (JUNE) would like position as children's governess. Foreign travel preferred. Exchange references. 6 years experience. Box 73, Cobbl Hill.

REFINED, TRUSTWORTHY woman seeks position as housekeeper-companion-secretary to individual. Live out preferred. Victoria Press, Box 611.

EXPERIENCED MOTHER WILL give day care for 3-5 year olds, fenced yard. Lots of room to play. Gorge area. 388-5785.

SECRETARY-BOOKKEEPER, legal experience, good shorthand and typing, desires immediate employment. 388-6833.

WHY NOT CLEAN THE EASY way. Call our witch and broom today. Have Broom, Will Travel. 382-1342.

ELDERLY LADY WANTS ROOM and board. Small Wage. Look after children or elderly lady in Victoria. Victoria Press Box 632.

DUTCH CLEANING LADY LOOKing for work. $2 an hour. Own transportation. 384 3435.

STENO WORK OR GENERAL typing in my home. 386-0697 after 5.

ENERGETIC TEENAGER, EXperienced housework, child care, sewing. Weekends, 479-4568.

BABYSIT MY HOME, 4 OR 5 year. Mayfair district.

Tonight's Top Television Shows

BILL COSBY, 8, Channels 2 and 6. The Return of Big, Bad Bubba Bronson has Chet Kincaid (Cosby) in a sweat. Bronson, Chet's high-school nemesis, is coming back to town and he's sure the one-time bully plans to work him over for a long-ago slight. So boxing lessons are in order.

★ ★ ★

NATURE OF THINGS. 8:30, Channels 2 and 6. A Sense of Time is the first of three programs probing the reactions of museum visitors. Tonight a group of children explore Black Creek Pioneer Village in Ontario.

★ ★ ★

SPECIAL 7:30, Channel 7. "Dr. Seuss" Horton Hears a Who" . . . Sweet little cartoon about a gentle elephant who hears voices emanating from a dust speck. The prolific artist-writer, Dr. Seuss, comes up with an endearing elephant, all eyes and trunk, that chases around a pink countryside, clutching a dust speck containing little creatures living in Whoville. The story is replete with cackling birds, buttinskis like Jan Kangaroo, and social comment about the need to let little people speak up. Children won't be able to resist elephant Horton, even if the sugary drawings and rhyming dialogue may be a bit hard on the grownups.

★ ★ ★

NCAA BASKETBALL CHAMPIONSHIPS 6:30, Channel 5, NBC offers prime time coverage of this semi-final game in the 32nd basketball tournament, being played tonight at College Park, Maryland.

★ ★ ★

JIM NABORS SHOW. 8, Channel 7; 9:30, Channel 12, (Repeat). Good friend Carol Burnett gives Jim's show a lift, appearing in a number of sketches. Carol, Nabors, and Ronnie Schell kid "The Lone Ranger," and work on a baseball routine with Frank Sutton. Jim and Carol sing a medley of tunes on unrequited love; Frank Sutton discusse gun slingers; and Nabors sings numbers like "Down in the Valley."

★ ★ ★

MUSIC SPECIAL. 8:30, Channel 8. Harry Belafonte and Lena Horne team up for an hour of low-key, informal entertainment. They sing of "where they've been, where they're at and where they're going," in the words of show director Alfred Brown. Both singers come up with some of their biggest hits.

BONANZA: 9, Channel 2. Decision at Los Robles was written and directed by series co-star Michael Landon (Little Joe). Ben is wounded in an ambush but manages to gun down his attacker, town boss John Walker. And that means trouble for the Cartwirghts.

★ ★ ★

MANNIX. 9:30, Channel 8. Once Upon a Saturday. Hostility follows Mannix as he moves among a carnival group. The lady boss has been the near-victim of sinister mishaps. Internal frictions are bothering all of them . . . but which one wants the lady dead?

★ ★ ★

DIAMOND LIL'S. 10:30, Channel 8. Guests include singers Angelo Ruffo, Sam Moses and Roland, and pianist Alex Roberts. Highlights are songs such as If My Friends Could See Me Now, If You Knew Susie and There's No Business Like Show Business.

★ ★ ★

THURSDAY NIGHT MOVIE. (1963) (Repeat). "A New Kind of Love." The first quarter of this film starring Paul Newman and Joanne Woodward is quite funny, with an amusing opening scene of a department store rush. After that, the plot and laughs of the romantic comedy go downhill. All in all, mildly enjoyable fluff about how reporter Paul Newman meets and chases fashion designer Joanne Woodward.

★ ★ ★

THIS IS TOM JONES. 9, Channel 4. Mr. Jones has quite a lineup of guests for tonight. There's glamorous Raquel Welch singing and dancing in a production number to "Along Came Jones:" doing a solo job of "I Think I'm Going Out of My Head;" and a duet with Jones to "I'll Never Fall in Love Again," Other numbers are contributed by soul singer Lou Rawls ("All God's Children Got Soul"); Roy Clark ("A Simple Thing As Love"); Tom Jones, ("Games People Play," "What The World Needs Now") and also by the Ace Trucking Company.

★ ★ ★

DEAN MARTIN. 10, Channel 5. Dean mixes daughter Deanna with his guests Elke Sommer, Frank Sinatra Jr., comic Don Rice and Charles Nelson Reilly. Miss Sommer sings a bit with Dean and plays a little girl in dancing class teaching Dean, Frank Sinatra Jr., and semi-regular Reilly. Young Sinatra and Deanna try "Darn It, Baby, That's Love," then father Dean steps in for "The Glory of Love" with the kids. Martin also plays straight man, attempting to buy greeting cards from Charles Nelson Reilly.

TONIGHT'S MOVIES

5:30: Channel 12: The Secret Invasion (1964 adventure). Stewart Granger. Fast-paced Second World War action film.

7:30: Channel 12: Sunday in New York (1963 comedy). Jane Fonda, Cliff Robertson. Comedy that can be called "cute" —performances are refreshing, pace is smooth.

9:00: Channel 7: A New Kind of Love (1963 comedy). Paul Newman, Joanne Woodward. Mildly enjoyable fluff about how reporter meets and chases fashion designer.

11:30: Channel 7: Up Front (1951 comedy). David Wayne, Tom Ewell. Bill Maudlin's cartoon characters excellently brought to life in this film about GIs fighting in Italy during the Second World War.

11:40: Channel 2: Moby Dick (1956 drama). Gregory Peck. Film version of the Melville epic, about Captain Ahab's relentless pursuit of the great white whale.

12:00: Channels 6 and 8: Wings of Fire (1967 drama), Suzanne Pleshette, James Farentino, Lloyd Nolan. Pretentious drama of a lady pilot and war hero with assorted dull cliches. Some good aerial photography.

1:05: Channel 5: A Girl Against Napeoleon (1960 Italian adventure). Sarita Montiel, Maurice Ronet. Mixture of historical misinformation and adventure for the action fan.

★ TV LISTINGS ★

EVENING

CBUT—2 Vancouver · KOMO—4 Seattle · KING—5 Seattle · CHEK—6 Victoria · KIRO—7 Seattle · CHAN—8 Vancouver · KCTS—9 Seattle · KTNT—11 Tacoma · KVOS—12 Bellingham · KTVW—13 Tacoma

6:00 P.M.
2—Sportscene (c)
4—News (c)
5—News (c)
6—News Hour (c)
7—News (c)
8—News Hour (c)
9—Linguistics
11—Star Trek (c)
12—Movie
13—McKeever-Comedy

6:30 P.M.
2—Hourglass (c)
4—News (c)
5—NCAA Basketball (c)
6—News (c)
7—News (c)
8—News (c)
9—U.S. Foreign Aid
11—Star Trek (c)
12—Walter Cronkite (c)
13—Zane Grey

7:00 P.M.
2—Hourglass (c)
4—Outdoor Sportsman (c)
5—NCAA Basketball (c)
6—Mod Squad (c)
7—Dick Van Dyke
8—Family Affair (c)
9—Videoscope
11—Beat the Clock (c)
12—Movie
13—Boxing

7:25 P.M.
12—News

7:30 P.M.
2—Doris Day (c)
4—Pat Paulson (c)
5—Basketball (c)
7—Dr. Seuss Cartoon (c)
8—Tom Jones (c)
9—Joyce Chen—cooking
11—Perry Mason
12—Movie
13—Variety

8:00 P.M.
2—Bill Cosby (c)
4—That Girl (c)
6—Bill Cosby (c)
7—Jim Nabors (c)
8—Tom Jones
9—Income Tax Returns
12—Movie
13—Variety

8:30 P.M.
2—Nature of Things (c)
4—Bewitched (c)
5—Dick Clark (c)
6—Nature of Things (c)
7—Jim Nabors (c)
8—Music Special (c)
9—Thursday Forum
11—David Frost (c)
12—Movie
13—Ski Holiday

9:00 P.M.
2—Bonanza (c)
4—Tom Jones (c)
6—Marcus Welby, M.D. (c)
7—Movie
8—Music Special (c)
9—Thursday Forum
11—David Frost (c)
12—Movie
13—Ski Film

9:30 P.M.
2—Bonanza (c)
4—Tom Jones (c)
5—Dragnet (c)
6—Marcus Welby M.D. (c)
7—Movie
8—Mannix (c)
9—Russian Literature
11—David Frost (c)
12—Jim Nabors (c)

10:00 P.M.
2—Intertel—Documentary (c)
4—Paris 7000 (c)
5—Dean Martin (c)
6—Intertel—Documentary (c)
7—Movie
8—Mannix (c)
9—Designing for the Future
12—Jim Nabors
13—Thriller

10:30 P.M.
2—Intertel (c)
4—Paris 7000 (c)
5—Dean Martin (c)
6—Intertel (c)
7—Movie
8—Diamond Lil's (c)
9—TBA
11—News (c)
12—Channel 12 Reports (c)

11:00 P.M.
2—News; Viewpoint (c)
4—News (c)
5—World Today (c)
6—CBC News (c)
7—News (c)
8—News (c)
11—Big Valley (c)
12—Death Valley Days (c)
13—Bob Corcoran

11:30 P.M.
2—Sports
4—Dick Cavett (c)
5—Johnny Carson (c)
6—News; Movie
7—Movie
8—News; Movie
12—Merv Griffin (c)
13—Bob Corcoran

11:40 P.M.
2—Movie

12:00 P.M.
2—Movie
4—Dick Cavett (c)
5—Johnny Carson (c)
6—Movie (c)
7—Movie
8—Movie (c)
12—Merv Griffin
13—Variety

12:30 A.M.
2—Movie
4—Dick Cavett
5—Tonight Show
6—Movie
7—Movie
8—Movie
12—Merv Griffin
13—Variety

ALL TIMES ARE LOCAL

CHANNELS RESERVE RIGHT TO MAKE LAST-MINUTE CHANGES

Early Friday

8:00 A.M.
4—News; Good Morning (c)
5—Today (c)
6—Pete's Place
7—J. P. Patches (c)
8—Pete's Place
12—Frisky Frolics (c)
13—Stock Market

8:30 A.M.
4—Good Morning (c)
5—Today (c)
6—Romper Room (c)
7—Captain Kangaroo (c)
8—Romper Room (c)
12—Captain Kangaroo (c)
13—Stock Market

9:00 A.M.
4—Star Time (c)
5—Telescope (c)
6—Ed Allen (c)
7—News (c)
8—Ed Allen (c)
9—Classroom
12—Lucy Show (c)
13—Stock Market

9:30 A.M.
4—Star Time (c)
5—Telescope (c).
6—Victoria Scene
7—To Tell the Truth (c)
8—Magistrate's Court (c)
12—Beverly Hillbillies (c)
13—Stock Market Report

10:00 A.M.
2—Western Schools
4—Movie
5—Sale of the Century (c)
6—Western Schools
7, 12—Andy Griffiths (c)
8—Jean Cannem (c)
9—Book Beat (c)
11—Farm; News
13—Stock Market

10:30 A.M.
2—Giant; Helene (c)
4—Movie
5—Hollywood Squares (c)
6—Giant; Helene (c)
7—Love of Life (c)
11—Jack la Lanne (c)
12—Love of Life (c)
13—Stock Market

11:00 A.M.
2—Mr. Dressup
4—Movie
5—Jeopardy (c)
6—Peyton Place
7—Where the Heart Is (c)
8—Peyton Place
11—Romper Room (c)
12—Where the Heart Is (c)
13—Stock Market

11:25 A.M.
2—Double Exposure (c)

11:30 A.M.
4—Galloping Gourmet (c)
5—Who, What or Where (c)
6—TV Bingo
7—Search for Tomorrow (c)
8—TV Bingo
9—Sesame Street (c)
11—Romper Room
12—David Frost (c)
13—Stock Market

12:00 NOON
2—Luncheon Date
4—Bewitched (c)
5—Game, Game (c)
6—Noon Show
7—News (c)
8—News; Talk
11—Underdog (c)
12—David Frost

12:15 P.M.
8—Pierre Berton (c)

12:30 P.M.
2—Search for Tomorrow (c)
4—That Girl (c)
5—Days of Our Lives (c)
7—World Turns (c)
8—Berton, Movie
9—Recess
11—Girl Talk (c)
12—David Frost
13—Stock Market Summary

12:45 P.M.
6-8—Movie (c)
9—Classroom

1:00 P.M.
2—Coronation Street
4—All My Children (c)
5—Doctors (c)
6—Movie
7, 12—Love Is a Many-Splendored Thing (c)
8—Movie
9—Classroom
11—Steve Allen (c)
13—Telecourse

1:30 P.M.
2—World Turns (c)
4—Make a Deal (c)
5—Another World (c)
6—Movie
7—Guiding Light, Serial (c)
8—Movie
9—Classroom
12—Strange Paradise (c)
13—Ladies Day-Discussion

2:00 P.M.
2—Strange Paradise (c)
4—Newlywed Game (c)
5—Bright Promise (c)
6—Movie
7—Secret Storm (c)
8—Movie
12—To Tell the Truth (c)
13—Joan Rivers

2:30 P.M.
2—Bob Switzer (c)
4—Dating Game (c)
5—Name Droppers (c)
6—Yoga (c)
7—Edge of Night (c)
8—Yoga (c)
11—Fashion Show (c)
12—Edge of Night (c)
13—Mystery

3:00 P.M.
2—Take 30
4—General Hospital (c)
5—Concentration (c)
6—Take 30
7—Peyton Place
8—People in Conflict (c)
9—The Show—Variety (c)
11—Movie Game (c)
12—Secret Storm (c)

3:30 P.M.
2—Edge of Night (c)
4—One Life to Live (c)
5—Linkletter (c)
6—Edge of Night (c)
7—Merv Griffin (c)
8—Doctor's Diary (c)
11—He Said, She Said (c)
12—Game Game (c)

4:00 P.M.
2—Galloping Gourmet (c)
4—Dark Shadows (c)
5—Truth or Consequences (c)
6—Gourmet (c)
7—Merv Griffin (c)
8—Gomer Pyle
9—Telecourse Ancient History
11—Dennis
12—Fun-O-Rama (c)
13—Movie

4:30 P.M.
2—Marbles (c)
4—Mothers-in-Law (c)
5—Mick Douglas (c)
6—Marbles (c)
7—Merv Griffin (c)
8—Andy Griffith
9—Sesame Street (c)
11—Batman (c)
12—Fun-O-Rama (c)
13—Movie

5:00 P.M.
2—Corsairs (c)
4—What's My Line (c)
5—Mike Douglas (c)
6—Bewitched
7—Gomer Pyle (c)
8—Bewitched
9—Children
11—Flintstones (c)
12—Lucy
13—Here's Barbara

5:30 P.M.
2—Hillbillies
4—News (c)
5—Mike Douglas (c)
6—Lucy
7—Can You Top This? (c)
8—Lucy
9—Misterogers
11—Gilligan's Island (c)
12—Daktari (c)
13—Joan Rivers

RADIO LOG

All Stations—Victoria: CJVI, 900; CFAX, 1070; CKDA, 1220, Vancouver: CJOR, 600; CBU, 690; CKNW, 980; CKWX, 1130; CHQM, 1320; CKVN, 1410. Seattle: KIRO, 710; KOMO, 1000; KING, 1090. Bellingham: KARI, 550.

FM Stations—Victoria: CFMS, 98.5. Vancouver: CKLG, 99.3; CFQM, 103.5; CBC, 105.7. Seattle: KLXI, 95.7; KLSN, 96.5; KING, 98.1; KIRO, 100.7; KETO, 101.5. Tacoma: KTNT, 97.3; KLAY, 106.1. Edmonds: KBIQ, 105.5. Bellingham: KERI, 104.3.

Most stations broadcast news bulletins on the hour and on the half-hour at early morning and evening peak periods.

Major Newscasts: CBU, 9 a.m.; BBC news, 4 p.m.; (Saturday 9 a.m.) ; national news; CFAX, CKDA and CJVI, 8 a.m., 12 noon (noon report), 5:30 p.m. (news hour); Saturday and Sunday, 8 a.m., 12:30 p.m. 6 p.m. and 10 p.m.

TIMES GOOD MUSIC HOUR

7:30 P.M. — CJVI

Bolero (Ravel), orchestra; America The Beautiful, Leonard Warren; Love's Old Sweet Song, Leonard Warren; Mother Machree, Leonard Warren; Ballet Selections from Faust orchestra; Academic Festival Overture, orchestra; A Little Bit of Heaven, Leonard Warren; Home on the Range, Leonard Warren; On the Road to Mandalay, Leonard Warren; On the Beautiful Blue Danube, orchestra.

36 BUSINESS SERVICES AND DIRECTORY

Plasterers

LATHING, STUCCO, DRYWALL. Granite finished. Fast efficient service. After 5, Stan Olson, 383-9697.

PLASTER AND STUCCO. SMALL jobs preferred. Also gyproc. Seam filling. 383-2587.

STUCCOING, PLASTERING, alterations, reasonable. 479-4779.

Plumbing and Heating

ROY'S PLUMBING REMODELling, new work, repairs. 383-6931. 383-6931.

REPAIRS, RENOVATIONS, NEW work, no job too small. Osborne Sales and Service, 386-7891 anytime.

S. H. BROWN, 382-2747
Repairs Remodelling — New Work

Roofing, Insulation and Siding

LIFETIME
ALUMINUM SIDING

Finished guarantee for 20 years. Free estimates and up to 5 years to pay.

SIMPSONS-SEARS
Home-Improvements
388-9111, Local 264.

STEWART AND HUDSON

"The inflation fighters"
Do re-roofs or new roofs
Quality workmanship at competitive prices
EASY TERMS

Phone 386-3211

VICTORIA ROOFING & INSULATION CO. LTD.
Gariock shingles, Asphalt, cedar shingles and shakes, gutters, insulation and repairs.
217 Fort St. 382-2331

PARKER JOHNSTON LTD.
1314 BROAD STREET 382-9181
ROOFING, INSULATION AT ITS very BEST. Over 50 years' combined experience to stand the TEST.

INSULATOR, 3 YEARS' EXPERIence, basements, apartments, houses and garages. N.H.A., V.L.A. Any type of insulation. 384-6368.

Septic Tanks

SEPTIC TANKS, DRAIN FIELDS, backhoe work. B.J. Construction. 383-7320 or 382-2843.

Tailors

BRITISH CUSTOM TAILORS
Custom-made suits, slacks and coats for ladies and gentlemen. We alter, remodel and restyle.
1311 BLANSHARD 383-2632

Tree Service

HOUSTON TREE SERVICE
Topping, limbing, falling. Fruit trees expertly pruned, shade and ornamental shaped. Selective lot clearing. Free estimates. Insured. 388-9515

ANYTHING IN TREES, STUMPS, hedgework or dangerous trees. Call:
INSURED
MT. VIEW TREE SERVICE
479-3873 — 479-2806

A-1 TREE TOPPING. PRUNING hedges, trees. Insured. 382-7744.

Window Cleaners

WINDOW CLEANING. RESIdential or commercial 386-8215, 642-1221.

37 PROFESSIONAL SERVICES

VICTORIA HYPNOSIS SERVICES. RELAXATION AND PSYCHOCYBERNETICS CENTRE LTD., SUITE 8, 819 FORT ST. 388-9722.

TAX RETURNS, PROMPT, REAsonable, pick up and deliver. 477-4941.

INCOME TAX RETURNS, SHORTS Only $3.50. 2723 Scafe Rd. 478-5380.

38 TRAVEL

VANCOUVER TO AMSTERDAM
Round trip 14-28 days, $493. 29-45 days, $450.
VANCOUVER TO LONDON
Round trip 14-28 days, $460. 29-45 days, $407.
BAINS TRAVEL
384-4813

VANCOUVER ISLAND COACH Lines Mystery trips start this Sunday, March 22nd. Leaving V.I.C.L. Depot at 1:30 p.m.

39 PERSONALS

ACTIVE, MATURE BUSINESS woman, competent driver, varied interests, some bedside nursing knowledge, offers companionship to a gentleman over 60. Your home, or will supply a furnished two bedroom suite and we share expenses. Victoria Press Box 606.

WOULD LIKE RIDE TO AND from work, 9-5, from Cedarcrest Drive and Metchosin Road, to Admirals and Old Island Highway. Will pay gas. 478-3512 after 6 p.m.

MODERN MARRIEDS AND swingers. Let's get to know each other. Couples and single ladies and gentlemen. Victoria Press Box 637.

ALCOHOLICS ANONYMOUS
If you have a drinking problem and want to quit, phone 383-0415.

40 BUSINESS PERSONALS

FOR THAT IMPORTANT WEDding reception. The Queen's Room, Penthouse, Queen Victoria Inn. Full catering, banquets, receptions and parties. For reservations and information, 386-2812 ask for Mr. Breitschmid, catering manager.

PHYSICAL FITNESS
Costs less than $1.00 per week at the
386-7511 "Y" 386-7511

REGGIES CLUB
Girls, don't forget free admission every Sunday night. Guys, you know where the girls are! 1313 Gov't St., Fri. and Sat., 9-2 a.m., Sun., 9-1. 384-0311.

OVERSEAS JOBS — HIGH PAY — list of 30 companies hiring, only $1. Send to Delahunt, 314 Huntington Place, Victoria.

TIRED OF THOSE EXTRA INches? Have a Trim Gym coffee party in the morning, afternoon or evenings. Call 652-2231.

VETERAN NEEDS ASSISTANCE to place an invention. Victoria Press, Box 642.

FREE HOME DEMONSTRATION for the new "TRIM-GYM" exerciser and relaxer. Phone 478-6932.

HAVE YOUR TEA CUP READ BY Karolina at the Argosy Restaurant, 769 Fort.

ADOPTION INFORMATION SERVice. Phone 478-5073 or 388-5345.

MRS. PAYN-JONES, CLAIRoyant, trance readings. 386-3603.

CARD READING. CALL AFTER 5 p.m. 385-5911.

42 EDUCATION

CAREER IN RADIO?

Enquire now about Canada's most successful announcer training plan. Available now for residents of Victoria and Vancouver Island. Hundreds of graduates have been hired by stations coast to coast including CKLG, CJOR, CKUN, CKDA, CHQM and many other B.C. stations. Phone Frank Callaghan, Course Director, for qualifying interview and free audition.

CALL NOW IN TIME FOR NEXT COURSE
National Institute of Broadcasting, 1006 Richards Street, Vancouver, B.C. Open evenings until 10 p.m.
PHONE 685-7514

YES, YOU CAN FINISH HIGH school the modern streamlined National College way. Study at home. Prepare for Provincial or College entrance exams or for a general high school diploma. Low payments, all books supplied. Phone or write today, 1707 Carnegie Cres., 383-9126.

WESTERHAM SCHOOL FOR GIRLS from Grades 5 to 12 is small and selective, instructing all subjects to University entrance, with wide program of a general nature. Music, games and drama. 1765 Rockland. 384-2923.

42 EDUCATION

TUTORING: PROFESSIONAL help by experienced teacher. French, Math., new and old method. 382-7331 or 382-7866.

THE EDUCATORS
Private lessons for the gifted or slower learner. For appointment phone 382-1710.

LANSDOWNE PRESCHOOL, 3 AND 4-year olds. Register now for September, Phone 382-7853.

UNIVERSAL TUTORING COLLEGE
2020 Douglas
Phone 385-8603 anytime

60 FUEL

Coal

PRESTO-LOGS — OIL — COAL
Richard Hall and Sons. Since 1882
723 Fort St., 384-1431.

Wood and Sawdust

DRYLAND FIR WOOD, NEVER been in water, 2½ cords, $14.95. Best Fuel Company, 384-5524.

DHILLON FUEL CO. LTD., 383-3813
Cordwood, 2 cords, $25; Planer ends. 2x4, 2x6, 2x10, 2 cords, $22.

61 BUILDING SUPPLIES

STEWART and HUDSON
Building Supply Centre
CEDAR BARGAINS

1x6 Dressed Cedar Boards per lin. ft.	5½c
1x8 Dressed Cedar Boards per lin. ft.	7½c
1x10 Dressed Cedar Boards per lin. ft.	9½c
1½x10 Suburban forest siding per lin. ft.	10c
1x10 Suburban bevel siding per lin. ft.	7½c
1x8 Suburban Ranch panel per lin. ft.	6c
5-16x1⅝" Cedar lattice per lin. ft.	3½c
48" Cedar lath — 100 piece bundle	$3.95
1"x6"x6' Cedar V-Joint. Each	33c
1x8x5' Cedar Shiplap. Each	34c
1x8x6' Cedar Shiplap. Each	44c
1x8x7' Cedar shiplap. Each	54c

PAINT SPECIALS

Monamel Interior Breeze — per gal.	$7.49
Monomel INTERIOR Enamel — per per gal.	$8.49
Supertone Interior Latex — per gal.	$3.99
Plastic Drop sheets — 8'x12'. Each	.69
7½" roller — mohair or Dynel	.79

GARDEN BARGAINS

Garden Wheelbarrow. Each	$11.29
Garden Bow rake. Each	$1.99
Garden Hoe. Each	$1.89
Garden Spade. Each	$2.69
Lawn Rake. Each	$1.99
Garden Fork. Each	$2.98

PLUMBING SPECIALS NOW ON AT COMPETITIVE PRICES

STEWART and HUDSON
Open 6 Days—7:30-5:30
Charges-Budgets—386-3211
400 Block Gorge Rd. E.

CUBBON LUMBER
515 Alpha 386-3288

CEILING TILE No. 1 white 64 sq. ft. carton. Sizes 12x12, 16x16, 12x24. Reg. $10.49. Sale $8.29

LUMBER

25 pcs 2x4 6-foot Eco	$5.95
25 pcs 2x4 8-foot Eco	$6.95
25 pcs 2x4 10-foot Eco	$8.95
25 pcs 2x4 12-foot Eco	$9.95
25 pcs 2x3 8' mill run	$12.95
25 pcs 2x4 6' cedar	$8.95
25 pcs 2x3 6' cedar	$6.95

LUMBER SHORTS

	6'	8'
1x1 12 pcs	$1.35	$1.95
1x2 S4S 12 pcs	$1.80	
1x3 S4S 6 pcs	$1.08	
1x4 S4S 6 pcs	$1.38	
1x6 S4S 4 pcs	$1.32	
1x8 S4S 4 pcs.	$1.76	
1x10 S4S 4 pcs	$2.20	
1x12 S4S 4 pcs	$2.64	
2x2 S4S 6 pcs	$1.62	
2x3 S4S Ea.	.33	.52
2x4 S4S Ea.	.44	.70
2x6 S4S Ea.	.66	$1.04
2x8 S4S Ea.	.88	$1.3b
2x10 S4S Ea.	$1.20	$1.74
2x12 S4S Ea.	$1.44	$2.08
4x4 S4S Ea.	.95	$1.50
3x4 S4S Ea.	.75	

8' LUMBER IS UTILITY GRADE

CUBBON LUMBER
Open 6 days a week
515 Alpha 386-3288

WHY PAY MORE

4x8 WATERPROOF PLYWOOD

UNSANDED		SANDED	
5/16	$3.25	¼	$3.55
⅜	3.46	⅜	4.97
½	4.69	½	6.38
⅝	5.52	⅝	6.65
¾	6.66	¾	7.65

5½ oz. PVC Corrugated Plastic patio panels, 26"x96" $1.75
26"x120" $2.25
4x8' Prefinished mahogany $2.79
4x8'x¼" Hardboard $1.95
Supertone interior latex, gal. $3.50
Breeze interior latex, gal. $7.49
Breeze Exterior latex, gal. $8.49
Monamel Semi Gloss, gal. $8.49
Fence and Shingle Stain $2.49
B.C. Cement, per sack $1.75
4" Cement drain tile .16

LANGFORD BUILDING SUPPLY AND HARDWARE
Open Seven Days a Week
940 GOLDSTREAM AVE.
PH. 478-1724

S. J. PEDEN LTD.
FIR PLY SPECIALS

4x8x¼ Sanded	$3.65
4x8x⅜ Sanded	$6.75
4x8x¾ Sanded	$7.75
4x8x5-16 Unsanded	$3.30
4x8x⅜ Unsanded	$5.30

CEILING TILE—WHITE
12x12 and 16x16—64 sq. ft. carton $8.25
4x8x⅜ Gyproc $2.49
2½" Fibreglas insulation, 100 sq. ft. roll $5.99
4x8x⅝ Particle Board $3.95
4x8x¼ Hardboard 1.39

WALL PANELLING

4x8 Cabin grade pre. fin. mah.	$2.99
4x8 No. 1 pre. fin. mah.	$3.75
4x8 Colour-toned Mahogany in Gold and Brown	3.75
4x8x¼ Heartwood cherry	4.35

8 to 5 Monday Through Saturday

S. J. PEDEN LTD.
2855 Quesnel St. 386-3464

BUILDING A HOUSE?
CALL
COLUMBIA
READY-MIX LTD.
Sand, gravel, drain gravel and ready-mixed concrete.
For Free Estimate
Phone 478-1701 or Res. 478-2737 or 478-1086
2949 Phipps Road
Open Mon. thru Sat. (6 days)

SPECIAL FROM FACTORY

Bay Concrete Block Co. Ltd.
3022 Jutland 382-9436

Drain Tile	16c
Building Block	34c
Decorative Block	28c
Patio Stone	19c
Jumbo Bricks	10c
Complete Incinerator	$9.50

LEAKY BASEMENTS
Permanent Cement — fast setting to handle all water leaks, even sets under water. Albitol the wonderful cement bonding material sticks new concrete to old.
ISLAND BUILDING SUPPLY COMPANY LTD.
350 Garbally Road 382-5178
Opp. B.C. Forest Gate

Work Bench (material)	$9.60
Tool Rack	$4.70
— Boat Kits —	
Sailboat	$37.00
Pram Dinghy	$24.50
Sleigh	$3.50
Greenhouses	$155.00

SAANICH LUMBER
3041 Douglas St. 385-2483
Near the Mayfair Shopping Centre

SHAKES
HAND-SPLIT FLATS
743-9722
SHAKES

18-INCH CEDAR SHAKES. TOP quality, 45 squares available. 386-9502.

SHAKES — HANDSPLIT, RUSTIC, 18". 50 squares. Phone 383-3962.

SHAKES FOR SALE. ROOFING by contract. 642-3320 Sooke.

CLEAN USED BRICKS, $70 PER 1000. 479-3991.

62 FURNITURE

ONE ONLY
Burnished walnut dining suite. Oval table with two leaves, 5 side and 1 arm chair, buffet and hutch, 9 pc's. Reg. $859. Cost price $569. See our ad under Mis. for more buys.

PANDORA FURNITURE LTD.
NEW and USED FURNITURE
1050 Pandora Ave.
383-6319

KILSHAW'S
AUCTIONEERS
Buy — Sell
CASH
Guaranteed Appraisals
1115 Fort 384-6441

REPOSSESSED
Direct from storage company. 3 different groups of furniture. Free delivery — can be financed or additional reduction for cash. Phone 384-9668.
C.H.S.

REPOSSESSED
3 pc. Trolster Sectional, homespun fabric, like new, reliable party to take over payments. Contact Art. 386-2459.
C. H. S.

CLEANING
Upholstered furniture and carpets cleaned and demothed in your home. For Free Estimates Call Ambassador Home Service. 382-5532

FURNITURE REUPHOLSTERY
For samples and free estimates in your home call J. Worden or G. Hodgson, 382-5111. Standard Furniture, 737 Yates.

BUNK BEDS; COLONIAL COFFEE table, 2 end tables, dresser, night table. Good quality, like new, will sell ½ price. 592-2732, between 5-8 p.m.

BARGAIN BLACK VINYL CHESterfield suite, as new; 2 new upholstered arm chairs, and 2 wing back chairs. 385-3281.

DOUBLE HOLLYWOOD BED, perfect condition, no button mattress, $65 or nearest. 592-3577 after 6.

OLDER STYLE DINING ROOM suite, $80. Very good condition. 383-6567.

FURNITURE REFINISHING AND repairs. Dennis Jackson. 479-2057. Free estimates.

GET AN OFFER
LUNDS AUCTIONEERS
926 FORT 386-3308

THE BRITISH UPHOLSTERY SHOP
581 JOHNSON ST. — 385-2222
Round needle point stools, walnut.

LIKE NEW, GOLD FRENCH PROvincial chesterfield suite, $250. 658-8488.

DANISH UPHOLSTERY
Estimates, Delivery, Pickups Free
Phone 652-1591 Anytime

FURNITURE REPAIRS, REGLUEing. Antiques a specialty. 257 Menzies. 384-3798.

CHESTERFIELD CHAIR AND couch. 384-3997.

NEED A GOOD CHESTERFIELD suite? See mine. 385-6356.

AS NEW HIDE-A-BED, $135. 478-1270.

BROWN HIDE-A-BED. CALL 592-1683, after 6 p.m.

63 MUSICAL INSTRUMENT

RECONDITIONED
Upright Pianos by
Heintzman, Mason & Risch and Willis
From $295, delivered and tuned.
Convenient Terms
EATON'S
MUSIC CENTRE

PIANO
ORGAN
RHYTHM
This combination is found only on the exciting
GULBRANSEN ORGAN
KAWLA—2-manual organ for the beginner. ONLY $499
USED ORGANS

HAMMOND	$825
ELECTROHOME	$975
LOWREY STARLET, as new	$795

PARAGON MUSIC
1010 Cook St. 385-5275

HALL & FAIRFIELD
MUSIC CENTRE
INSTRUMENTS — ACCESSORIES
SHEET MUSIC
PRIVATE MUSIC LESSONS
SCHOOL BAND RENTALS
COMPLETE REPAIR SERVICE
728 Fort St. 385-8342

PIANOS FOR RENT
Grand, Upright, Spinet
NEW AND USED
Rent to Purchase
FLETCHER BROS.
2020 Douglas 383-0248 Anytime

SMALL MASON AND RISCH piano, walnut finish, good tone, with matching bench, special $549. Convenient Credit Terms
WOODWARD'S MAYFAIR — 2nd Floor

NELSON'S MUSIC CENTRE
Lessons
Sales—Rentals—Repairs
1320 Broad St. 385-5242

Music Lessons, Repairs
Rentals and Instruments
BERNIE PORTER MUSIC
1724 Douglas — 382-9542

RENT A PIANO
3 MONTHS RENTAL APPLIES TO PURCHASE
BERNIE PORTER MUSIC
1724 Douglas — 382-9542

ONE ONLY, HAMMOND CHORD Organ. Recent model. Fine condition. Fully guaranteed. Convenient credit terms. $695.
WOODWARD'S MAYFAIR — 2nd Floor

SACRIFICE
VOX DRUMS AND ALL ACCESsories including a rug, 18-inch Zildjian and 20-inch Ajax cymbals and Fender mike. Best offer takes. 384-4936, 4 to 6 p.m.

THIS WEEK ONLY, 10 PER CENT OFF any organ, new or used. Lesson plan included PLUS headphones for silent practice. REGINALD STONE, 1517 Quadra, 383-0239.

Classic Guitars, from $22.95
Fender Bassman, new, $675, now $425.
TALISMAN MUSIC CENTRE
939 Yates 384-9222

BRISCOE HARMONY CHORD organ (made in Italy). $319. Terms available at $12 monthly for 36 months. I.B.D.S., 904-D Esquimalt Rd., 383-1780.

PIANO TUNING
Still Only $13
March Special—$11
Includes outlying areas.
H. WILLIAMS—385-2524 or 385-3119

WE BUY — SELL — TRADE
SCOT PIANO AND ORGAN LTD.
384-4623 — 612 FORT ST.
DIRECT WURLITZER DEALER

OLYMPIC DRUMS, ZYN CYMbals, excellent condition, $200 firm. 383-1530.

CEC KING
Registered piano tuner.
Phone 477-3918.

M. PRINCE (L. Mus.) EXPERT PIANO TUNING and REPAIRS. 25 Years experience. 388-7232.

FRENCH PROVINCIAL STYLE Spinett piano, as new, $775. 382-4164.

ONE TRAYNOR BASS AMPLIfier, one Gibson EV 2 bass guitar. Contact Bill, 386-2562.

5-STRING LONG NECK BANJO, $50. 382-4690.

BALDWIN ORGAN, A-1 CONDItion, open to offers. Phone 592-9082.

BASSMAN FENDER AMPLIFIER, brand new, 200 watts, $200. 478-6115.

WANTED: OLD STYLE PEDAL, wind or pipe organ. 477-4044.

QUALITY ELECTRIC GUITAR, $208 new; $75. Cash. 384-2358.

ONE MARTIN D18 GUITAR, $425 or best offer over. 383-1733.

N. DUCKWORTH, PIANO TUNER
383-3083 6 to 8 p.m.

63A MUSIC TEACHERS

PRIVATE AND GROUP LESSONS by qualified teachers — Guitar, accordion, piano, drums, saxophone. KEITH PARK STUDIOS, 894 Cloverdale, 385-2015.

TRY OUR INSTRUCTION ON ACcordion, drum, guitar, or chord organ. Take 1 month free. We have instruments for you. Phone Scott Wood Music, 384-2111 or 477-4044.

PRIVATE MUSIC LESSONS ON MOST ALL INSTRUMENTS
HALL AND FAIRFIELD
728 FORT — 385-8342

64 TV, STEREO, RADIO SALES AND SERVICE

INFLATION?
Not Here!

Panas

65 MOTORCYCLES

PARTS PROBLEMS?

YAMAHA, TRIUMPH or B.S.A., then try our Parts Dept. the LARGEST parts supplier on Vancouver Island plus the LARGEST SERVICE CENTRE for YAMAHA, TRIUMPH and B.S.A.

See us today at MULLINS MARINE SALES LTD. 925 YATES STREET 382-1928

NOW!

1970 HONDA

MINI BIKES

CT70 — Z50A
Immediate Delivery
Terms Arranged

BROOKLANDS MOTOR CYCLE
937 FORT 383-5976

YAMAHA ENDURO'S

Ride a Winner
125 cc., 175cc., 250cc., 360cc.
It's A Better Machine!

LES BLOW'S MOTORCYCLES
2940 DOUGLAS 383-5962

SERVICE A PROBLEM?

All make repair service at Victoria's Suzuki, B.M.W. centre.

FREDERICK MOTORCYCLE SALES
3400 DOUGLAS 383-0823

MUST SELL 1968 TRIUMPH TR6, excellent condition, ridden only 5,000 careful miles. 2 helmets, goggles, motorcycle suit, $950 or nearest offer. 652-2027 between 4-6 p.m.

BRONCO MINI BIKES
PRICED FROM $199.50

VIC. LAWNMOWER HOSPITAL
834 Johnson 388-8338

HARLEY DAVIDSON
1969 Sportster 900 c.c. Small tank, 2,000 miles, like new, make your offer, will trade. Private. 385-4665.

OPEN FOR OFFER, 1969, 500 B.S.A., good condition, low mileage. 384-3623 after 6 p.m.

1967 YAMAHA 100 CC TWIN, A-1 condition. 748-8771 (Duncan) or 479-4109.

1968 HONDA 350 CC, ONLY 2600 miles, excellent condition. 652-2761.

PARTS FOR SALE, HONDA 50, 55 and 65. 478-1486.

HONDA 50, 2,000 MILES. 383-0127, between 5 and 7.

1968 SUZUKI 500, RACING BARS, low mileage, 478-2169 after 6.

'68 BSA LIGHTNING, LIKE NEW, $850. Plase phone 388-5240.

66 BICYCLES

The Long Waited for RALEIGH-CHOPPER BIKES Now on Display at

OAK BAY BICYCLE SHOP
1968 Oak Bay Ave. 384-5451

This Week's Special
1969 Highrise Bikes
10 Per Cent off Reg. Price

RACING BICYCLES!
Back in Stock—Phillips—Firebirds—Grand Prix—Peugeot
ROBINSON'S
1307 BROAD 385-3429

BACK IN STOCK!!
B.R.C. 10 speeds, $79.95
BILL'S CYCLE SHOP
Where you save with cash!
1551 Oak Bay Ave. 382-2523

2 BOY'S BIKES, BOTH EXCELlent shape, one 3-speed, one 5-speed, $45 each 479-7498.

RUSS HAY'S BICYCLE SHOP
2542 GOV'T. 384-4722
Where You Park at The Door!

RALEIGH COBRA 10-SPEED. Good condition, $80. 386-7117, after 5 p.m.

BICYCLE BOY'S 3-SPEED, PHILlips, good condition, $40. 382-9415.

67 STOVES AND FURNACES

ALMOST NEW, ESSO 110,000 B.T.U. Ultramatic hot-air furnace with 300 gallon tank, ducts, registers, thermostat, complete, $500 or offers. 479-2943 or 383-5827.

30" MOFFAT ELECTRIC RANGE, window oven, with rotisserie. 477-3779.

G.E. RANGE, $30; OLDER TYPE, good condition. 478-4148.

70 HEAVY EQUIPMENT AND MACHINERY

HEAVY EQUIPMENT SPRING SPECIALS

D7 E c-w winch and dozer. Rebuilt — $27,500.
D7 — 17A turbo c-w winch and hydraulic dozer. $10,500.
D7 — 17A. A good clean Cat', complete with winch and dozer. $9,000.
D6 — 9U complete with winch and dozer. $6,000.
1968 955K Loader — low hours.
1967 950 Front-end loader.
1965 988 Front-end loader.
Two 1969 D8 H — 46A's — Very low hours. Can be equipped as needed.
Two 1966 D8 H — 46A's — Rebuilt machines and fully equipped.
We have many other models to choose from. Attachments to fit all machines are also available.

NORTH LAND COMMERCIAL SALES LTD.
8310 MAIN ST., VANCOUVER, B.C.
PHONE: 327-0481. AFTER HOURS, 943-1887

1 ONLY 305 CU. FT. HOLMAN AIR Compressor c-w 2 Large Receivers Intercooler and 75 H.P. 3 phase motor. Price $4,000. 1 only 16 gauge shear c-w 3 H.P. 3 phase motor. Price $1,500. 16 Gauge Plate bending rolls c-w 5 H.P. 3 phase motor. $1,500.
EL DORADO MANUFACTURING LTD.
15420 Fraser Highway, Surrey, B.C.
Phone 581-4634

1964 H-60 HOUGH LOADER, RUBber tired, 1¾-yard bucket, Wilco log grapples, hydraulic. Finnings rebuilt July 1969. 336-2792 or 337-5131 (Courtenay).

1964 G.M.C. W-88 DUMP TRUCK 9-11 yards, reliance box, 25-ton hoist, V-653 diesel completely rebuilt, new rubber, 336-2792 or 337-5151 (Courtenay).

WANTED: OLD MODEL 6-cylinder Buda diesel for parts. Evenings 642-5276.

HEAVY DUTY, GAS V100 TRACtor, 1-yard loader 10' lift, good condition. 384-5157.

Appliances You Don't Need
Bring you extra cash fast
with a Classified Ad. Dial
386-2121 now!

71 FARM IMPLEMENTS

BUTLER BROS.
SPRING SPECIALS

Ford 9 N tractor, A-1 condition $695
Massey Pony with plough, cultivator, mower, disc and sprayer $875
New Holland 125 bushel P.T.O. spreader $495
New Idea 150 bushel P.T.O. spreader $300
Massey Pony with hydraulic front blade, plow, disc, cultivator and mower $875
Farmall Cub with hydraulic front blade, plow, mower and cultivator $875
Case D310 G diesel crawler with angle dozer, winch and canopy $6500

Keating Cross Road
652-1121, Local 59

ONE SET OF THREE POINT hitch disc harrows, near new, 7 ft. wide; three sections diamond tooth drag harrows, new; one bucket scoop; 3-point hitch, 10 cu. ft. inside. 743-2452 Cobble Hill.

74 GARDEN SUPPLIES

Fertilizer

AGED HORSE MANURE WITH mulch or straw, 7 yds. for $18. Del. or haul your own. Pacific Tractor Service, 385-8906.

FREE FERTILIZER
You haul. Oaks Poultry Farm, 880 Downey Road, Sidney.

PENDRAY FARMS 6 YDS. OLD cow manure, $23. 477-1519. Bags at farm, 75c. 4160 Blenkinsop Rd.

TOP QUALITY 4-YEAR-OLD COW manure. Any quantity delivered. 478-1978.

DUCK MANURE, 50C A BAG, 60C del. Sidney Duck Farm. 656-4412.

CHICKEN MANURE. VALLEY Farms. 478-1073 or 478-2590.

COW MANURE AND CHICKEN manure, any amount. 478-1876.

WELL-ROTTED HORSE MANURE. Phone 478-2755, after 5 p.m.

WELL ROTTED COW MANURE, 2 yards, $8 delivered. 479-1833.

Plowing, Rotovating and Cultivating

HAROLD'S ROTOTILLING 7T H yr. Powerful machine, will enter small gate. Quick service. 479-1337 or 384-9265.

COOPER'S TRACTOR SERVICE Gardens, yards tractor rotovated, plowed, cultivated and levelled. Mowing. 382-9316.

CARLSON'S TRACTOR Rotovating, plowing and levelling. 479-3460.

GORDON'S TRACTOR SERVICE. Rotovate, plow, disc, cultivate, level, post holes. 652-2759.

ROTOVATING AND CLEANUP service. Satfaction guaranteed. Reasonable rates. 592-1727.

CENTRAL SAANICH TRACTOR Rotovate, plow, level, loader, etc. Owner driven. 652-3306.

C. STARCK ROTOVATING, BRUSH and grass cut, post holes, etc., loading and hauling. 479-3157.

TOM'S TILLING, POWERFUL machine through small gate. $6 mimimum. 652-1761.

DON'S TRACTOR SERVICE Rotovate, plow, cultivate, mow, loader, blade, rake 477-3913

ROTO-TILLING. LANGFORD, Colwood, Metchosin area. Quick service. Reasonable rates. 478-2846.

ROB'S ROTOVATING Yards levelled, rotovated, cultivated, post holes. 479-2190.

CAREY'S TRACTOR SERVICE. Rotovating, etc. 652-1559.

GARDEN ROTOVATING. PHONE 592-2164.

Seeds, Bulbs, Plants, Trees, Shrubs

VENUS FLY TRAPS. WATCH these fantastic carnivorous plants devour meat. Make interesting display in the home. 2 bulbs 3-5 years old packed in peat moss with planting instructions, $2. Limited offer. G. W. Oyen, R.R. 1, Cowichan Station, B.C.

Top Soil, Rocks and Fill

REALLY GOOD TOP SOIL, CONTACT LAYRITZ NURSERIES — 479-3434

NO. 1 TOP SOIL; CLEAN FILL, blasted rock. O.K. Trucking Co. Ltd. 386-3414.

TOP SOIL, $3.50 YARD
478-2089 or 478-2874

BEST SHREDDED PEAT SOIL. Valley Farms. 478-2590 or 478-1073.

77 CAMERAS, SUPPLIES AND PHOTO FINISHING

IF YOU REALLY WANT THE LOWEST PRICE ON COLOR PROCESSING
— Bring your next roll of Kodacolor to Victoria Photo Supply. Superfast two-day service gives you 12 big jumbo color prints for only 2.99 — 20 exposure roll processed for just $4.49. Compare quality and price with any other photoprocessing "deal!"
VICTORIA PHOTO SUPPLY LOT.
1015 Douglas St., 385-3458

NIKON F ACCURA FISHEYE Lentar: Telephoto, wide angle, etc. 386-0306 after 6 p.m.

79 SPORTING GOODS

REBLUING SPECIAL

Make your rifle or shotgun look like new during our March promotion.
NOW ONLY $11.95
or choose from
Over 300 new or used models in stock.
ROBINSON'S
1202 Broad St. 385-3429

BE FIRST!
Complete selection of Baseball and Softball Gloves

RAY'S SPORT CENTRE
1692 Douglas St. 385-6312

HARDY'S FLYROD, REELS AND landing nets — 20 per cent off. Hockey sticks — 20 per cent off.
ROYAL COACHMAN TACKLE
1225 Government 384-5032

Replacement Hockey Stick "Blades" Tough wearing—ONLY $1.98.
ROBINSON'S
1307 Broad 385-3429

SHARKSKIN SUITS from $66. Machine sewn seams. The only way.
SCUBA SHOP
832 Fisgard St.

FLY FISHING OUTFIT 8.6 EAGLE Claw rod, 2 reels, 3 lines, $50 firm. 477-8079.

Ski and ski wear bargains. Repairs—rentals—information.
PEETZ SKI SHOP 547 Johnson

GOLF CLUBS, 3 WOODS, 8 IRONS, wedge, good bag and cart, $125. 592-3818, after 5 p.m.

GOLF CLUBS, 2 WOODS, 5 IRONS, left or right hand. Like new $45. 592-4800.

NEW "FARMER JOHN" WET suit for sale. Phone 384-3758.

WANTED SKIN DIVING OUTFIT for 15-year-old boy. 592-3124.

80 BOATS AND MARINE

BRITISH SEAGULLS

Sales—parts—repairs
3 H.P. $169
5 H.P. $189
10 H.P. $265
All models in stock
VIC. LAWNMOWER HOSPITAL
834 JOHNSON ST., 386-8338

WANTED

USED OR DAMAGED BOATS
SILVERWOOD BOAT BROKERS
2565 BEACON AVE. 656-1675

MARIS STELLA, 34' A LICENSE, 3 years old, rebuilt Chrysler Crown motor, new 7 spool simplex Gurdies, 2 phones, Ekolite sounder, new water tank and stove oil tank. 386-3616.

ALL BAY MARINA
Evinrude Dealer — '69 Alum runabout $795.
2238 Harbour Rd. 656-3167

WANTED: 1200 LB. BOAT TRAILer for 16-ft. fibreglass boat. Phone 592-4763, 5-7 p.m.

WANTED: 12 FT. 32 INCH BEAM aluminium boat with motor, $200. 383-9524.

80 BOATS AND MARINE

STARCRAFT

CLEARANCE 1969 MODELS

PRICES SLASHED

1 Only of Each

22' CHIEFTAINVEE marine aluminum express cruiser. Complete with stove, galley, marine head, compass, fire extinguisher, positive foam floatation, full nautelex camper top. Powered by 120 O.M.C. sterndrive. Make her your perfect weekend retreat. SAVE over $1300.

$6999

18' STARCHIEFVEE marine aluminum express cruiser with 2 bunks, marine head, full camper top and foam flotation. Twin helm seats are standard too. Powered by 1970 Evinrude 60 H.P. outboard. V-17 1500-lb. Shoreline trailer. SAVE over $700.

$4999

18' OFFSHOREVEE marine aluminum sportabout, sleepers, mechanical steering, walk-through windshield, open bow deck, foam floatation, 5-pce. top. SAVE over $400.

$2289

OAK BAY MARINE SALES AND SERVICE

Oak Bay Marina
384-4141

WE ARE PROUD TO SAY
at BOSUN'S we stock more sailing gear per Mc2 than any other LOCKERS on lower Johnson St. If you find that hard to believe ... COME and SEE. We'll set you SAILING.

BOSUN'S LOCKER
580 Johnson
386-1308

OAK BAY YACHTS

BROKERAGE
—New and Used
—Sail and Power

CHARTERS—
SAILING
SCHOOL

1327 Beach Drive
386-3488
"At the Marina"

CANOE COVE MARINA

30' all fiberglas 1967 Express Cruiser, 210 H.P. F.W.C. Chrysler, 6 berths, stove with oven, pressure water, icebox, full camper top. $15,500

CHALLENGER WESTPORTER
656-3915

"SIMPLEX" GURDIES COMPLETE with hydraulic motors, valves, tank with filter and flow divider, also pump with magnetic clutch, all 3 units connected ready to install, from stock.
SMITH BROS. FOUNDRY & MACHINE WORKS LTD.
632 Pembroke 384-1625

NAVIGATIONAL CHARTS FOR SALE

VAN ISLE MARINA LTD.
Sidney, B.C. 656-1138

5 BAND PORTABLE WITH DIRECTIONAL FINDER

STEREO WORLD
"VICTORIA'S SONY CENTRE"
1321 QUADRA ST. 385-7233

6—110 G.M. diesel 235 H.P.
4—71 G.M. diesel 2:1 reduc. gear 110 H.P.
3—71 G.M. diesel 3:1 reduc. gear 85 H.P.

ORR MARINE
31 Erie St. 382-5813

CANVAS DECKING
Up to 9 ft. wide

VICTORIA TENT AND AWNING LTD.
831 Fisgard St. 382-5215

DON'S BOAT TRANSPORT
Bonded and Insured
479-1014

NEW DEEP-V 18' CABIN cruiser, marine toilet, bunks, sink, designed for Oak Bay waters. ¾" cedar strip planking. 479-5243.

26 FT. THUNDERBIRD CLASS sailing sloop, sleeps 4; all equipment included. Reasonable price. Offers around $4,900 considered. 385-0384.

SHIP CHANDLER—McQUADES
Sale—Monel ringed nails
Finest boat nail available
30 PER CENT OFF (Regular)
At the bottom of Yates 383-1141

MARINE INSURANCE
All Risk cover—low rates
R. DOUGLAS AGENCIES LTD.
386-8401

17 FT. CANOE, CHESTNUT PROSpector model, wood and canvas, almost new, $225. 3274 Glasgow Ave. 385-5290.

New 14' fibreglass runabout $740. Fibreglass kits, Boat Moving, Repairs.
479-2244 JENKINS MARINE 477-1127

14 FOOT FIBREGLASS 35 HORSEpower, Westbend electric start, all accessories and trailer. Best cash offer. 478-5356.

MODERN 30 FT. CRUISING houseboat, professionally built. 478-4060.

1969 25 H.P. EVINRUDE MOTOR and controls, done only 12 hours. $499. Phone 652-2757.

5-HORSE POWER WISCONSIN INboard motor, $65. A-1 condition. 479-5302.

BOAT TRAILER, ORDER NOW, pick up later, Al's, 214 Dundas, 385-3233.

80 BOATS AND MARINE

SEE THESE 1970 BOATS ON DISPLAY
All new 15'6" Sangster with side wing W-S sleeper seats, and mechanical steering.
NOW only $1225

15'6" Glascraft with side wing W-S, side pockets, sleeper seats, full nautelex top.
NOW only $1495

14'6" Glascraft with sleepers and side pockets.
NOW only $960

22-FT. SANGSTER HARD TOP CRUISER WITH 155 H.P. INBOARD-OUTBOARD. COMPLETE IN EVERY DETAIL INCLUDING HEAD, BUNKS, ICEBOX, SINK AND STOVE.
SPECIAL $7950

COAST POWER MACHINES
1961 LTD.
2520 GOV. ST.
382-1421

STOP!!

Before you buy any new outboard see the 1970
MERCURY
YAMAHA LINE
for quality, service and PRICE
e.g.: New 1969 Mercury 65 h.p. Electric
Reg. $1,347. Now $1,145

See us soon at

MULLINS MARINE SALES LTD.
925 YATES STREET
382-1928

MMMMMMMMMMMMM

PACKAGE BUY!
15' 6" ISLANDER DE LUXE

complete with camper top, sleeper seats, running lights, etc. (new) powered by a '69 Mercury 35 H.P. Outboard with single lever controls, and ready on an Explorer Trailer. Including 4 life jackets, 1 paddle, and boat and trailer licence as a bonus!
COMPLETE, READY TO GO $2297

MERCURY MARINE SALES AND SERVICE
736 Cloverdale Ave. 385-8922

MMMMMMMMMMMMM

M M M M M M M M M M

FIBERFORM!

14', 16', 17', 18', 20', 24' in stock!

MERCURY MARINE!
736 Cloverdale Ave., 385-8922

M M M M M M M M M M

PHILBROOK'S SHIPYARD LTD.
656-1157

Get an early start this year, save 10 per cent on ways charges for the month of March only.

No X-Ray Eyes Required
Safety, Quality and Performance are built into the Haida 26 Sloop.

Brolite Marine Enamels, Varnishes and Racing Copper—Marine Charts, Books, Tide Tables—Mono, Poly, Nylon Cordage and Dacron Braids —Yacht Fittings—Schaefer Blocks.

Open all day Saturday
Mayhew and Strutt Ltd.
Douglas at Queens—386-7704

FOR SALE: 14 FT. SANGSTER fibreglass, one 40 horse Evinrude, one 6 horse Evinrude for trolling, one boat trailer. Complete, $900. Phone 478-6662 evenings; days 388-1441.

14'4" FIBREGLASS BOAT WITH new tilt-boom trailer, 40 H.P. Johnson. Nearest offer to $1200. 479-1758.

PACIFIC QUEEN II. A LICENCE. Loran Daniels phone. Small phone. Woods Truman automatic pilot. $11,500. 385-5427.

25' SLOOP, BUILT IN DENMARK, excellent condition throughout, $3,500. 386-7471.

CLARK BROS. MARINA
Boat Brokerage — Marina Services
Sidney, B.C. 656-3042

16 FT. BY 6 FT. CLINKER BUILT boat. 9.8 Briggs with clutch. $450. 383-0803.

SACRIFICE 50 H.P. JOHNSON, $250 or best offer. Phone 383-3579, after 5 p.m.

1960 EVINRUDE 10 HORSE power outboard, good condition, $100. 477-3384.

WANTED: CRUISER ABOUT 26 ft. Apply Box 1070, Fulford Harbour.

WANTED: 1,000 POUND BOAT trailer. 652-1787.

81 TIMBER

WANTED: CEDAR POLES, ALL sizes. Please phone collect. Niedermeyer-Martin Co., 1727 N.E. 11th Ave., Portland, Ore.

CUSTOM LOADING AND HAULing. Long or short logs, self-loading truck. Eves. 382-6556.

WANTED — STANDING OR felled timber. Perry Bros., 478-2530.

82 MISCELLANEOUS FOR SALE

CLEARANCE!

5 only, reel type power lawn mowers — ready to go at only $35.00 each plus tax.

B.C. POWER MOWER
382-6513
2100 DOUGLAS

Open 6 Days a Week
8:30-5:00

MUST SELL IN NEW CONDITION, stove, fridge, dryer and other household effects. Invalid adjustable walker and toilet aid. 656-2338.

NEAR NEW KENMORE AUTOmatic washer, Multi-cycled, $170 firm. 592-1413.

VENETIAN BLIND—93¾X33¾" eggshell colour. Brand new (wrong colour ordered). 384-1531 after 2 p.m.

TYPEWRITER — SMITH-CORONA electric portable in excellent condition. $95. 477-5203.

MOVING TO APARTMENT, MUST sell appliances, furniture, garden equipment, etc. 477-5203.

82 MISCELLANEOUS FOR SALE

These Sets Must Be Sold
Up to 3 yrs to Pay
No Down Payment
Full Warranty

1 only Electrohome 25" TV French Provincial, Dark Walnut.
Reg. $1295 NOW $759

1 only Electrohome 25" Console T.V.
Reg. $795 NOW $515

1 Only Zenith 25" Console TV.
Reg. $1295 NOW $825

2 only Dumont 25" Console TV.
Reg. $1195 NOW $689

1 only Dumont 25" Console TV. Italian style cabinet.
Reg. $1195 NOW $635

1 Only Clairtone 25" TV. French Provincial.
Reg. $1095 NOW $550

SPECIAL

Briggs and Stratton Power Mowers
20" Blade
Power Mowers $69
Catchers $8.50
Limited Quantity.
Free Delivery

CONTINENTAL FURNITURE
851 Johnson 386-2458

REPOSSESSED

Admiral 19" portable TV; continue low monthly payments.
Portable stereo, pay balance of $66.

25" Color T.V., continue low monthly payments.

Danish modern black naugahyde swivel chair and 4 (nude) pictures.

Set of Aristocrat cookware and 42-piece flatware set.
This entire lot may be sold separately or continue low monthly payments.

Open till 9.
I.B.D.S.
904D Esquimalt Rd. 383-1780

THE WAREHOUSE WHOLESALE Food Distributors, 47 Songhees Rd. First turn left — 100 feet past Johnson Street Bridge. Prices effective Thurs., Fri., Sat. Open to the public daily 9 a.m. to 5 p.m. Open Saturday 'til 6 p.m. We reserve the right to limit quantities.
Fresh Ground Beef, lb. 49c; French Maid Bleach, 128-oz. jug, 49c; Local fresh large eggs, doz. 49c; Frying chicken, Whole, Cleaned, Utility, lb. 39c; Oven-ready Turkey, All sizes, Grade A, lb. 43c; Green Giant Tomato Juice, 48-oz. tin, 29c Aylmer Tomato or Vegetable Soup, Tin 9c; Heinz Ketchup, 11-oz. Bottle, 19c.

VICTORIA YARN BARN
849 Fort St. 385-9841
Aran style fisherknit wool, unscoured still only 25c per oz.

A.B.C. ELECTRIC — 382-7221 New and rebuilt Appliances, Vacuum Cleaners, Polishers, etc. One-year warranty, good selection. Reasonable prices. 821 Fort St.

NEW AND USED WASHERS AND dryers Island Washer Sales and Service. 615 Chatham, 382-6413.

BRAY REFRIGERATION LTD. 8' and 12' Self-Service Freezers, 8' and 12' Dairy and Produce, used walk-in Coolers.
1803 Cook St. 384-7425

RED OR BLUE BRAND SIDE OF beef, 65c lb. Price includes cutting and wrapping. Super Low Cost Market, 899 Esquimalt Rd., 382-8196. Open till 9 daily.

GOOD FURNITURE. RED PLUSH chesterfield and one red chair, chests of drawers, lamps, trunk, liquidizer, chrome kitchen table and three chairs, etc. 384-0061.

SHOP AT "THE WAREHOUSE." Wholesale Food Distributors, 47 Songhees Rd., first turn left — 100 ft. past the Johnson St. Bridge. Open daily 9 to 9; Sat. till 6 p.m.

VIKING WRINGER WASHER $20; International Harvester fridge $25; Austrian ski boots, like new, size 8, $20. 382-9004.

VICTORIA BAKERY
It's the bread that makes the sandwich. 15 loaves for $2.87.
822 Yates St., 382-0221

FIRBANK FARM
1189 ROYAL OAK
Fresh Grade A eggs
Oven-ready poultry.

PURCHASE, RENTAL TYPEwriters. Capital City Office Machines, 760 Broughton Street. 383-5700.

SCALE UP TO 1000 LBS; RAM water pump, works by gravity; 2 bath tubs; barber chair. Very reasonable. 556 Pandora Ave.

CAMERA AND FLASH OUTFIT, $7.50; travel iron, $4; music stand, $3; timer, $3; 9x7 rug, $7.50. 384-7882.

CHEST TYPE DEEP FREEZE, bedroom suite with new mattress, combination radio record player. 18x12 rug with underfelt. 382-0504.

RUMPUS ROOM FURNITURE, bedroom suite, mounted deer trophy head, bear coyote. Guns camping equipment, etc. 652-2917.

MOFFAT 40-INCH STOVE, $25; large bathroom sink and taps, $25; hand mower, $2; folding firescreen, $1. 383-5573 after 5.

2 DRESSERS, $10 EACH; 1 dresser with mirror, $20; 1 drop leaf table, $6; 1 dark oak settee, $100. 386-7098.

18 CU. FT. FREEZER. GOOD condition. $175 or best offer. 385-7477.

WEDDING GOWN, 14½ YARDS lace $200 new, asking $100 or best offer. 383-0583.

3-WAY COMBINATION TV, radio and stereo. 15" stock car special tires. 384-5469.

OLD BARREL INCINERATORS removed and replaced with sturdy new ones. $6.50. 386-3835 or 388-9680.

CEDAR HILL BAKERY
Moist. Full of fruit. Hot Cross Buns, 59c dozen. 3115 Cedar Hill Rd.

MARCONI STEREOPHONIC radio record player. $150, or offers. G.E. rotary ironer, $35. 656-4668.

VICTORIA RACQUET CLUB Membership for sale. Discounted. 477-2565 evenings.

CHILDREN'S SAND BOXES, 4'x4'x8" with sand, $12 delivered. Refills $4. 383-0047.

HOOVER DIAL-O-MATIC UPRIGHT vacuum cleaner, 6 months old, $100 or best offer. 658-5924.

PORTABLE TV. GOOD CONDITION; GE iron; Presto steam iron. 382-5554.

STEPPING STONES FOR SALE, 8x16, 19c; 12x16, 42c 16x24, 85c. Bay Concrete Company Ltd., 382-9436.

DISHWASHER PARTS
Tele-Tech Services Ltd.
1202 Wharf St. 385-6783

NUMEROUS WIRE CAGES FOR rabbits, chickens, etc. Goldstream Estates. 974 Goldstream Ave.

9 X 12 EMERALD GREEN CARpet, and rubber underpad. As new, $75. 383-8025.

2 SETS GOLF CLUBS AND BAGS, golf cart; 23" Admiral TV console. 383-3177.

INDOOR-OUTDOOR BONANZA only. $4.55 sq. yd. 385-3633.

ONE CARD TABLE; ONE GOOD console TV. Reasonable. 382-6498.

POWER MOWER ROTARY, EXcellent condition. $30. 652-2915.

82 MISCELLANEOUS FOR SALE

WOODWARD'S

USED FURNITURE

AND APPLIANCES

ON DISPLAY

NEW APPLIANCES

1—30" WESTINGHOUSE range. Has speed broil-roast guide. Rotisserie. In Harvest Gold.
Floor sample $328

1—15 CUBIC FOOT Westinghouse Frost Free fridge in Harvest Gold.
Floor sample $428

1—ADMIRAL roll around dishwasher.
Floor sample $198

1—COUNTER top freezer, about 60 lbs.
Floor sample $78.88

1—15 CU. FT. chest freezer.
Floor sample $198

1—18 CU. FT. chest freezer.
Floor model $218.88

ZERO ZONE 2-door fridge. Apartment size. Approx. 9 cu. ft.
Damaged $168

NEW FURNITURE

2-Piece chesterfield or daveno $129.95

Love Seat $89.00

3-Piece bedroom suite, triple dresser $148.88

2-Piece chesterfield, black vinyl $239.00

Rockers $46.88

Recliners $129.88 and $144.00

Use your Woodward's Charge Account

779 PANDORA AVENUE
386-3322, Local 216, 219

NEW AND USED FURNITURE

2 pc. chesterfield suites, $105 to $265; 2 pc. converto suites, $119; Platform rockers, $39; Recliners, $89; Hide-a-bed, $149; Love seat, $99; traditional styled occasional chair, $66; 9-pce. walnut dining suite, $569; 9 pc. rock maple dining suite, $468; Duncan Phyfe drop leaf tables and 6 chairs, $243.50; China cabinets, $59 to $159; Buffets, $44.50 to $149; Round oak table, $69; Set of 4 dining chairs, $59; Gate leg table, $39; Single Hollywood beds, $39 to $69; Chests of drawers, $16.50 to $59; Dressers, $27.50 to $49; Complete bedroom suite, $216; Fleetwood 19" portable TV, $95; Console stereo, $219; 8 cu. ft. freezer, $198; 110 V clothes dryer, $69; Refrigerator, $79 and $89; Everything for the home. Come in and look around. All prices clearly marked.

PANDORA FURNITURE LTD.
NEW and USED FURNITURE
1050 Pandora Ave.
383-6319

USED FURNITURE AND APPLIANCES

24" ELECTRIC RANGE, MODERN WITH GLASS OVEN WINDOW, STORAGE DRAWER, CLOCK AND MINUTE MINDER. ONLY $99.95

SILVERTONE 3-WAY 23" COMBINATION AM-FM MULTIPLEX, BSR CHANGER. LIKE NEW. $349.95

OIL RANGE, WHITE ENAMEL. GOOD CONDITION. $50.00

NEW BOX SPRING AND MATTRESS, LEGS, BRACKETS AND HEADBOARD, COMPLETE ONLY $59.50

SEE US NOW AT
MAIS FURNITURE
1821 Cook St. 385-2435

MEL'S MEL'S MEL'S

Brown and beige love seat $69.50
40" Moffatt electric range with oven window $125
Walnut 6-pce. dining room ste. $64.50
Easy Spiralator wringer-washer $59.50
5-Pce. chrome ste. $36.50
Portable laundry tub $125

Many More Unadvertised Bargains

MEL'S BARGAINS
823 Pandora Ave. 384-3152
Opposite B.C. Hydro

MEL'S MEL'S MEL'S

SUITS

New Arrivals for SPRING. In pure wool worsted fabrics. Shades of grey, green, brown, blue and olive. In stripes and plains.

ONLY $59.50.

Exclusive at ...
LES PALMER LTD.
714 View St. 382-2825
Just Up From Douglas
Free Parking

YOUR TORO DEALER
now located at
2100 DOUGLAS

B.C. POWER MOWER
382-6513
2100 DOUGLAS

Open 6 Days a Week from
8:30 - 5:00

4 ONLY, CULTURED MARBLE bathroom vanity tops, up to 8 feet long with integrated sea-shell sink. To clear at less than wholesale. Also 45-gallon drums. Suitable for garbage burner, $3 each. 652-2680.

12' BOAT, CLOSED IN TRAILER, coal and wood range, gramaphone, beds chrome set, oak desk, piano, stove, oil heater, treadle sewing machines, 2½-gallon extinguisher. 383-7282.

USED WESTINGHOUSE AUTOMATIC WASHER — Front Load, $65. 30-Day Warranty.
HENRICKSON AND SON APPLIANCE SALES and SERVICE
811 Fort St. 388-6122

YOUR BOAT DESERVES THE best! Use Flecto or Steelcote genuine epoxy coatings for colorful, tough, longlasting protection. Industrial Plastics Ltd., 2105 Douglas St.

12' BOAT, 6 H.P. MOTOR AND trailer, many extras; gold tweed bed chesterfield. 385-4275.

RED VELVET BED SPREAD FOR 4'6" bed, $12. 384-7465.

23 CU. FT. BAYCREST DEEP freeze. 384-6886.

CHAIN LINK FENCING. Enquiries welcome. 385-1512. Plater.

82 MISCELLANEOUS FOR SALE

FREIGHT CLAIMS MEAN BIG SAVINGS TO YOU.
JUST ARRIVED
LARGE SHIPMENT OF SLIGHTLY DAMAGED APPLIANCES. EXAMPLE:

—BEATTY 24" RANGE WITH AUTOMATIC OVEN.
REGULAR $279.95
SCRATCH AND DENT PRICE $149.00

—FRIGIDAIRE 16 CUBIC FOOT SIDE BY SIDE REFRIGERATOR-FREEZER.
REGULAR $773.50
SCRATCH AND DENT PRICE $569.00

—BEATTY 14 CU. FOOT FROST-FREE REFRIGERATOR IN AVACADO.
REGULAR $549.00
SCRATCH AND DENT PRICE $238.00

—10 CUBIC FOOT ADMIRAL REFRIGERATOR.
REGULAR $229.00
SCRATCH AND DENT PRICE $179.00

—BEATTY 18 CUBIC FOOT DE LUXE FROST-FREE REFRIGERATOR WITH LARGE FREEZER COMPARTMENT.
REGULAR $599.95
SCRATCH AND DENT PRICE $418.00

—BEATTY TWIN TUB WASHER-SPIN DRYER, 7 POUND CAPACITY.
REGULAR $249.95
SCRATCH AND DENT PRICE $138.00

—ADMIRAL 25" COLOR TV.
REGULAR $995.00
SCRATCH AND DENT PRICE $595.00

AT
THE TRADERS
715 FINLAYSON
(BESIDE MAYFAIR)
388-6264
OPEN NIGHTLY 'TIL 9

TRADER'S WAREHOUSE SPECIALS

SIMPLICITY WRINGER WASHER WITH TIMER AND PUMP. ONLY $79.95

WESTINGHOUSE 9 CUBIC FOOT REFRIGERATOR, NICE CONDITION. ONLY $99.95

GUERNEY 30" RANGE WITH AUTOMATIC OVEN. ONLY $49.95

2-PIECE LOOSE CUSHION CHESTERFIELD SUITE IN RED-GOLD FLORAL. ONLY $149.00

GOLD FLORAL LOVE SEAT WITH LOOSE CUSHION BACK, EXCELLENT CONDITION. ONLY $79.00

CHESTERFIELD AND TWO LARGE ARMCHAIRS, ROSE BEIGE IN COLOR. ONLY $149.00

LIKE NEW LARGE TABLE AND SIX SWIVEL CHAIRS. ONLY $129.95

WHITE AND GOLD DINING ROOM SUITE COMPLETE WITH TABLE, AND FOUR UPHOLSTERED CHAIRS, BUFFET AND SERVER. ONLY $349.00

LARGE SELECTION OF NEW AND USED SLIGHTLY SOILED OR DAMAGED BOX SPRINGS AND MATTRESSES IN ALL SIZES.

AT
THE TRADERS
715 FINLAYSON
(BESIDE MAYFAIR)
388-6264
OPEN NIGHTLY 'TIL 9

WAHL VIBRATORS
— Look Better
— Feel Better
— Live Better
Ideal for Body Massage
Excellent for Scalp Massage

See them at ...
SURGICAL SUPPLIES LTD.
1012 Broad Street 384-8433
A Division of McGill and Orme Ltd.

TRY A

MAYTAG PORTABLE DISHWASHER in your home. You'll be convinced that Maytag is the finest and most efficient.
Phone
BUTLER BROTHERS AT
383-6911

18 cu. ft. McCLARY refrigerator with 180 lbs. frozen food compartment—separate freezer and refrigerator controls—cantilever styled shelves—meat keeper—de luxe styling. NOW $389 with trade.
BUTLER BROTHERS AT
383-6911

COME AND SEE OUR HOMEmade Easter Eggs, Bunnies and Novelties made of the finest Imported chocolate from Holland. Prices start at 35c and up. Decorated chocolate eggs in all prices and sizes. Dutch Bakery and Coffee Shop, 718 Fort, 385-1012.

GRADUATION DRESS SIZE 10-12, $30; 2 pair riding pants, size 12 and 14, $10; 100 per cent human hair fall, cost $120, sell $45; Five 550 by 15 tires, $10 each; 1959 Sunbeam parts; 656-3179.

LOVE SEATS FOR PATIO, ALL cedar double seat with table, 1 unit, $20; 6' picnic table, cedar, $20; heavy-duty bumper for Datsun truck, with trailer hitch, $40 478-4152.

THIS WEEK ONLY, 10 PER CENT OFF any organ, new or used. Lesson plan included PLUS headphones for silent practice. REGINALD STONE, 1517 Quadra, 383-0239.

INDOOR AND OUTDOOR STATUary, fountains, birdbaths planters, Japanese lanterns, animals.
GOLDSTREAM GARDEN ORNAMENTS
338 Goldstream 478-1779

ORDER TODAY OUR POPULAR 3-D plastic all purpose signs. Get effective advertising with customized vehicle magnetics. SIGNMAN, 943 Kings Road. 382-3511.

ALF BECKER and SON LTD.
384-6414 2981 Tillicum
USED MOWERS FROM $10

NECCHI OPEN ARM ZIG ZAG portable electric sewing machine, $145.
Sawyer Sewing Machines
849 Fort St. 388-6228

P.A. SYSTEM INCLUDING AMPLIfier, mike and outdoor speakers, complete in working order, $350. Call Mr. Midgley, 385-4731 days, eves. 477-4401.

CONCRETE BLOCK INCINERATors, $15.95 installed. Safe, versatile, durable. Other sizes. Screens, grates, old barrels removed. Casco. 592-4161.

MODERN LIGHT OAK DININGroom suite, buffet included. $75. Symphonic reel-type tape recorder, $45. 592-4527.

9X12 PIONEER CABIN TENT. 14'4" fiberglass

83 MISCELLANEOUS WANTED

ABEL TRADING CO
422 John St.
Scrap metal bought for cash. 8 a.m.-6 p.m. daily. No 1 copper 45c; radiators, 26c; brass, 25c; Al, 8c; aluminum, 8c; lead, 1¢. Best prices paid for all scrap metals. Phone 478-1146.

WANTED — ANY ESTRANGED husband, details, photo, etc. Box 6153, Times.

WANTED TO BUY — Used Singer sewing machine. Phone 386-4129.

WANTED — Used 3-wheel bicycle. Phone 386-4129.

WANTED — Used 3-wheel bicycle. Phone 386-4129.

WANTED — Used 3-wheel bicycle

83 MISCELLANEOUS WANTED

ABEL TRADING CO
422 John St.
Scrap metal bought for cash 8 a.m.-6 p.m. daily. No. 1 copper, 45c; radiators, 26c; brass, 25c; lead, 8c; aluminum, 8c; babbitt, 15c; batteries, $1 each; premium paid for well sorted quantities; insulated copper wire for burning 15c and 35c a lb.; iron and steel picked up. Some junk cars bought. Phone Jim Reid, 388-6541, anytime.

SCRAP CARS AND CAR BODIES
Complete American Car—We Pay $5.
Complete foreign car—no charge.
Part cars and bodies—we charge $2.50 to $7.50.
Above prices in our yard—reasonable towing charge arranged.
MORRIS GREENE INDUSTRIES
1832 Store St. 385-9703

THE SALVATION ARMY MEN'S Social Service and Rehabilitation Centre need your used furniture, clothing, household goods, to carry on Social Program. Please phone 386-3295.

FOR MONEY IN A HURRY WE buy or loan money on tools, guns, and musical instruments. Broad-Johnson Trading Centre, 617-619 Johnson Street, (opposite Pet Shop) 383-9512.

NEED CASH?
Cash paid for good tools, cameras, all types of musical instruments. What have you? Island Trading NOW AT 830 JOHNSON Street just down from Douglas 384-5354.

FAMILY TRADING
Cash for furniture, tools, appliances, guns, etc.
478-5631 9 A.M. — 9 P.M.

PISTOLS, RIFLES, SHOTGUNS.
INSTANT CASH
ROBINSON'S
1307 BROAD 385-3429

WANTED — ANY RESTAURANT equipment, description, prices, and location to Victoria Press, Box 615.

KILSHAW'S
CASH FOR FURNISHINGS
384-6441

GUNS OF ALL TYPES BOUGHT for cash.
ROBINSON'S 385-3429

WHEELBARROW AND LAWN mower, in good condition, 382-1776 after 5.

GOOD BOOKS ALWAYS BOUGHT
HAUNTED BOOKSHOP
845 Fort 382-1477

WE BUY YOUR FURNITURE, household goods, pictures, tools etc. Best cash prices. 386-0462.

WANTED: 12 FT. 32 INCH BEAM aluminium boat with motor, $200. 383-9324.

JUNK CARS, $7 PAID FOR MOST complete big ones at hard. Same $2 paid. We haul away. 382-3395.

LARGE WALL TENT IN GOOD condition. 388-6688.

84 SWAPS

HOMES, DUPLEXES, REVENUE houses, apt. sites and waterfront properties available. Will consider 1st or 2nd mortgages, acreage, older homes or duplexes, cars, boats, trailers or even cash. Phone Jaguar Investments Ltd., 479-6321.

1961 RAMBLER WAGON, BODY good, running but needs work. Swap for Sabot, outboard motor, or offer. 656-4382.

PEOPLE'S TRADING POST
2510 Trans-Canada Highway
Phone 478-3333
Open Sunday, 1-6 p.m.

18 FT. TRAILER FOR MOBILE home. Balance in cash. Reasonable. 388-5068.

1963 FALCON 2-DOOR STANDARD 6 for truck or van suitable for camper. 478-2574.

'56 JAGUAR, 40,000 ORIGINAL miles; for boat or cash. 384-0973.

CHOPPED 1200 HARLEY FOR pickup or cash. No triflers. 383-9370.

85 ANTIQUES

TOP CASH PRICES FOR OLD china, glass, silver, paintings (especially Canadian), jewellery, B.C. Indian items, etc. Bygones Antiques, 1034 Fort, 383-8025.

AVENUE ANTIQUES — 1869 OAK Bay Ave. We buy and sell old silver, glass, brass and furniture of yesteryear. 385-5197 or 386-7338.

86 MISCELLANEOUS TO RENT

RENT TO OWN
New Sewing Machine, $2.75 Weekly. $9 Monthly.
SAWYER SEWING
811 Fort St. 388-6228

RENT FURNITURE OR APPLIances. The Traders, 715 Finlayson. Open nightly till 9. 388-6264.

A & C RENTALS
FOR TOOLS, T.V. ETC.
1555 Oak Bay Ave. 382-7013

87 WANTED TO RENT MISCELLANEOUS

RESPONSIBLE FAMILY WOULD like to rent your tent-trailer, May 2-9 also any cooking and lighting equipment you may have. Phone 478-5870.

90 PETS AND SUPPLIES

BUCKERFIELD'S LTD.

Cockatiels	$27.50
Canaries	$12.95
Budgies	$4.79
Canary Seed	5 lb. $1.75
Budgie Seed	5 lb. $1.35

Cages from $6.99 A complete line of pet supplies.
506 PANDORA 384-7181

BORDER COLLIE AND LAB pups, 6 weeks old, females $5, males $10. 478-4406.

FRIENDLY 10-MONTH-OLD MALE Collie. Reasonable to country home. Phone 652-1603.

REGISTERED SAMOYED MALE puppy. Potential show quality. $125. 479-6524.

EXCLUSIVE BOARDING SMALL dogs and cats. McCoy, 479-7301 between noon and 6 p.m.

REGISTERED DACHSHUNDS — standard smooth, 7 weeks old. Excellent breeding, $90, 592-4061.

LARGE AQUARIUMS, COMplete with stand, heaters, pumps, etc. $90. 385-7131.

THE DOGGY WASH
3214 Douglas St., 385-9696, also at 1620 Cedar Hill Cross Rd., 477-3454.

DOG OBEDIENCE CLASSES starting March 25. Harlequin Club. 479-2629.

3-YEAR-OLD REGISTERED MALE collie. Pet papers, original owners. 479-5110.

10 MONTH SPAYED PUREBRED American Cocker. Reasonable. Offers. 656-4231.

2 SIAMESE KITTENS, PUREBRED, 1 male, 1 female, $10 or best offer. 652-1633.

BEAUTIFUL IRISH SETTER PUPpies, Champion sired, shots, registered, CKC. 477-1970.

REGISTERED APRICOT MINIAture poodle pups, 1 male, 1 female. 477-6024.

ST. BERNARD, BEAUTIFUL purebred, female, 8 months old. $200 or best offer. 658-5741.

GOLD CROSS SPANIEL PUP, female, 8 weeks old, $15. 383-5264.

BOSTON TERRIER MALE, 4 months, shots, registered. 656-4487.

Poodles "Maydon's" Registered Black. 4869 Townsend Drive. 479-4020

GREY MINIATURE POODLE PUPpies, 1 female, 2 males. 592-9862.

REGISTERED ST. BERNARD puppies for pet or show. 745-3717.

BOARDING DOGS AND CATS. Personalized loving care. 478-1156.

2 FEMALE POODLE PUPPIES, very reasonable. 479-3563.

PUREBRED SIAMESE KITTENS, 8 weeks old, for sale. 477-1022.

FREE TO GOOD HOMES, 3 female kittens. 478-1146.

91 CHICKS, POULTRY HATCHING EGGS, SUPPLIES

WANTED: BANTAM
479-6778

92 LIVESTOCK AND SUPPLIES

ENGLISH SADDLE WITH STRING girth new leathers and stirrups, $50. 479-7498.

2 SEASON PASSES TO EXHIBItion Park and Sandown Park, $100. 478-2392.

HALF ARAB PINTO STALLION, standing at stud. One 4 year old black mare. 478-1879.

LOST LAKE FARM
First Quality Local Hay — 479-3841

92 LIVESTOCK AND SUPPLIES

THE SPANISH SPUR. HORSES boarded and trained. Riding lessons. English and Western (your horse or ours.) Just finished box stalls. 479-1146.

FOR SALE: ONE PINTO PONY stallion, 1 year old, quiet and tame, price $75.00. Phone 248-6889 or write Box 96, Coombs, B.C.

PIPER'S RABBIT RANCH, 12 breeds, commercial and fancy, 652-1819, 2689 Martindale Rd. R.R. 5.

REGISTERED HALF ARABIAN stallion. What offers? 478-2964.

99 NEW CAR DIRECTORY

The
1970 DATSUNS
ARE HERE
NOW!

DATSUN "1000"	$1845
DATSUN "1600"	$2195
DATSUN pickup	$2195
DATSUN "1600" sport	$3379

All fully equipped
DAVID MOTORS LTD.
1101 Yates 386-6168
DATSUN — VOLVO
SALES — SERVICE

100 CARS FOR SALE

C C C C C C C C C C
C C C C C C C C C C
C C C C C C C C C C
C C C
C C C CORNELL
C C C Chevrolet
C C C Oldsmobile
C C C Cadillac
C C C
C C C C C C C C C C
C C C C C C C C C C
C C C C C C C C C C

If You Don't
Buy From
C O R N E L L
You'll Be Paying
Too Much

1969 DATSUN "1600" 4-door sedan, 4-speed.
NOW $1695

1968 CHEVROLET Impala 4-door hardtop, one owner, V-8, automatic transmission, power brakes, steering, radio.
NOW $2695

1968 DODGE Charger. Fully equipped. One owner, only 17,000 miles.
NOW $2995

1967 FORD LTD. Fully powered including windows.
NOW $2795

1966 CHEVY II station wagon, automatic, transmission.
NOW $1495

1966 RAMBLER 4-door sedan, automatic transmission.
NOW $1495

1968 PONTIAC Beaumont 4-door sedan, V-8, automatic transmission.
NOW $2495

1968 MERCURY Montego 2-door hardtop, 4-speed. Big motor.
NOW $2895

9 WHOLESALE SPECIALS!!

1963 CHEVROLET 2-door V-8, standard transmision.
NOW $485

1963 FORD convertible V-8, automatic, power seats, windows.
NOW $787

1965 METEOR 4-door sedan, automatic transmisison. Nice car.
NOW $975

1963 RAMBLER American. City tested, good transportation.
NOW $388

1960 PONTIAC 4-door sedan, radio.
NOW $368

1961 FALCON, 6, good transportation.
NOW $454

1966 PONTIAC, 6, standard transmission.
NOW $689

1963 FORD 4-door sedan, licensed, ready to go.
NOW $272

1960 CHEVROLET wagin, 6, automatic, city tested.
NOW $367

YOU'RE IN
"CORNELL
CHEVROLET
COUNTRY"

3050 DOUGLAS STREET
Thru to BURNSIDE
(Opp. Mayfair)
385-5777
Open 'Til 9 p.m.

C C C C C C C C C C C C
C C C C C C C C C C C C

1966 VOLKSWAGEN
De luxe model with custom radio. Carefully maintained and shows it.
SPECIAL $1095
BRIAN HOLLEY MOTORS
3319 Douglas St.
384-1161

1955 PONTIAC 2-DOOR, 6 STANdard. $175. Phone 479-1244.

'58 HILLMAN STATION WAGON, good condition, tested, $225. 477-0357.

100 CARS FOR SALE

X X X X X X X X X X X X X X X X X X X
X X
X PETER POLLEN X
X FORD X
X X
X X X X X X X X X X X X X X X X X X X
X X X X X X X X X X X X X X X
X X X X X X X X X X X X
X X X X X X X X X
X X X X X
X X X
X

1967 RAMBLER Rebel 4-door sedan. Economy 6 motor, automatic transmission and radio. A REAL BUDGET SAVER at
$1895

1966 FORD Galaxie "500" convertible. Completely equipped with V-8, automatic transmission, power steering, power brakes and power windows. In spotless condition.
$2195

1966 FORD Country Sedan, V-8, automatic, power steering, power brakes, radio. All ready for summer holidays.
$2195

1968 PLYMOUTH Fury 4-door sedan. 145 H.P. motor, 3-speed automatic transmission and custom radio. The comfort, ride and spaciousness of a full size car combined with outstanding economy.
$2195

1969 DATSUN "1600" 4-door sedan. One-owner, low-mileage unit.
$1695

1965 BUICK Le Sabre sedan. Completely equipped with all power assists. This luxury prestige car is all set for 1000s of miles of care-free driving.
$1795

1963 PONTIAC Parisienne 2-door hardtop. Full power equipment. This popular hard-to-find model is in way above average condition.
$1295

1966 OLDSMOBILE "98" luxury 4-door hardtop, this car is equipped with every conceivable power asset and luxury feature. Drive the best for only
$2595

1968 ENVOY sedan, automatic transmission and custom radio. This exceptionally roomy import is in excellent condition.
$2095

1968 FORD Falcon 4-door sedan. Economy 6 motor, automatic transmission. Maintained by our service department since new.
$1795

YOU CAN BUY
WITH CONFIDENCE
from
PETER POLLEN FORD

All our units are covered by our exclusive "7-day money back" guarantee.

1968 CHEVROLET Impala 2 door hardtop. This luxury unit has every available option, including power windows and stereo tape. Finished in attractive light green with black vinyl roof.
$3295

1968 PLYMOUTH Satellite sedan. Automatic transmission and radio. This top of the line intermediate is all set to give miles of trouble-free driving.
$2095

1967 CHEVROLET 4-door sedan, V-8, automatic transmission. Ideal family transportation.
$1895

1967 BUICK Le Sabre 4-door sedan. Equipped with all power assets including windows. Wouldn't you rather buy a Buick for only
$2395

1965 VOLKSWAGEN "1500" sedan. This larger model still retains traditional Volkswagen economy.
SPECIAL at $1095

1967 FALCON 2-door sedan, big 6, automatic transmission. A car famous for economy and comfortable ride.
$1695

PETER POLLEN
FORD
1060 Yates St. — 384-1144
Open Until 9 p.m.

100 CARS FOR SALE

EMPRESS
PONTIAC
BUICK
2867 Douglas Street

SPRING
IS THE TIME
FOR A
GOODWILL
USED CAR!

1966 CHEVROLET super-sports 2-door hardtop, V-8, automatic, power steering power brakes, radio
$2095

1968 BUICK La Sabre 4-door hardtop, V-8 automatic, power steering, power brakes, radio, custom upholstery
$3285

1968 PONTIAC Parisienne 4-door hardtop, V-8 automatic, radio, power steering, power brakes.
$2695

1966 CHEVROLET Bel Air 4-door sedan, radio. Spotless condition
$1695

1965 G.T.O. Convertible, 4-speed, overhead cam, 3 carbs, radio
$2495

1967 TOYOTA Crown sedan, 4-speed.
$1495

1965 CHEVROLET Biscayne station wagon, V-8, automatic, radio
$1695

SEE
THE 1970
FIREBIRD
in our
SHOWROOM
NOW!

1968 BEAUMONT station wagon, 6 cylinder
$1895

1964 CHEVROLET station wagon, V-8, automatic, power brakes, radio
$1395

1968 PONTIAC 2-door hardtop, V-8, automatic, radio, power steering, power brakes.
$2695

1960 VOLKSWAGEN.
$495

1964 STUDEBAKER station wagon.
$795

1968 ACADIAN 4-door sedan, 6 cylinder, automatic, radio
$2195

1963 BUICK Le Sabre 2-door hardtop, V-8, automatic power steering, power brakes
$1195

1968 PLYMOUTH GTX Sports, V-8, automatic, power steering, radio. Immaculate
$3095

1969 PONTIAC Laurentian 2-door hardtop, V-8, automatic, radio, power steering, power brakes
$3295

1962 CHRYSLER 4-door V-8 hardtop, automatic, radio, power steering, power brakes.
$995

1968 CADILLAC Sedan de Ville. Fully powered with air conditioner. In immaculate condition throughout
$5595

1964 CONSUL sedan
$495

1967 CHEVROLET Panel with side windows
$1995

G.M.A.C. FINANCING
AVAILABLE

EMPRESS
PONTIAC-BUICK LTD.
382-7121
2867 DOUGLAS STREET
DRIVE IN OFF TOPAZ

J. C. MOTORS
CARS GOV'T SAFETY CERTIFIED

68 METEOR hrtp, V-8, auto.	$2395
67 METEOR H.T., V-8, At.	$2295
67 CHEVELLE H.T., At.	$2295
67 DODGE convert, 6 auto.	$2195
66 PONTIAC H.T., V-8, auto	$1995
66 BUICK H.T. at P.S.	$2295
66 FORD G.T.A. H.Top V-8	$2195
65 BEAUMONT convert, 6 std.	$1495
64 FORD Galaxie	$1095
64 PONTIAC, V-8	$995
64 CHEV 6, auto	$1195
64 PONTIAC 6, std.	$895
61 T-BIRD, Loaded	$1695

837 Yates 384-0921

1959 STATION WAGON, REBUILT motor, refinished interior, $250 or offer. 385-7131.

1961 PONTIAC SEDAN, AUTOmatic, 6, just passed test, $350 or best offer. 385-2263.

1960 VOLKSWAGEN BEATLE, excellent condition, first $295 takes. 642-3472.

'69 TOYOTA COROLLA, TOP CONdition, $1665 or highest offer. Phone 479-2801, 7 a.m. to 12 noon.

STOCK CAR FOR SALE. 385-2854. Please call after 5 p.m.

PONTIAC 1954. $50.
385-0337

1957 SIMCA VEDETTE, DUAL ignition, V-8, 384-1047.

100 CARS FOR SALE

N
N — N
N —— N
N ——— N
N ———— N
N — NATIONAL — N
N ———— N
N ——CHRYSLER—— N
N —— ———— N
N —— DODGE —— N
N ———— N
N ——— N
N —— N
N — N
N

819 YATES STREET
384-8174
Wide Open Every Weekday
Night Till 9 P.M.
The
ISLAND'S LARGEST
SELECTION of PREMIUM
USED CARS!

1963 VALIANT, 6-cylinder standard transmission. For the economy minded.
NATIONAL'S
PRICE
$695

1964 FORD Galaxie "500" 2-door hardtop, V-8, automatic, power steering, power brakes, custom radio.
NATIONAL'S
PRICE
$1444

1968 VOLKSWAGEN de luxe with custom radio and rear speaker. Immaculate condition.
NATIONAL'S
PRICE
$1645

1962 PONTIAC 4-door family sedan, 6-cylinder, automatic, excellent second car.
NATIONAL'S
PRICE
$425

1969 DODGE Polara 2-door hardtop, V-8, automatic, power steering, vinyl roof, rear defogger, custom radio. Remainder of Chrysler 5-year, 50,000-mile warranty. Drastically reduced.
NATIONAL'S
PRICE
$3145

1963 STUDEBAKER Grand Turisimo 2-door hardtop. Very hard-to-find model. V-8, automatic, bucket seats, custom radio.
NATIONAL'S
PRICE
$1225

1964 CHEVY II station wagon, 6-cylinder, standard transmission. Excellent condition. For the young family.
NATIONAL'S
PRICE
$945

1964 MERCURY 2-door V-8, standard transmission. Well maintained.
NATIONAL'S
PRICE
$945

1964 PONTIAC Laurentian 4-door sedan, V-8, automatic, custom radio. Very good family sedan.
NATIONAL'S
PRICE
$999

1964 RENAULT 4-L tudor, with bucket seats, standard shift in excellent condition. Only 24,000 miles.
NATIONAL'S
PRICE
$695

1966 METEOR 2-door sedan, V-8, automatic, all vinyl interior, very clean.
NATIONAL'S
PRICE
$1299

1968 PLYMOUTH Fury III, 4-door sedan, V-8, automatic, power steering and brakes, vinyl roof, custom radio, and many more options.
NATIONAL'S
PRICE
$2695

NATIONAL
CHRYSLER-DODGE
819 Yates 384-8174

MORRISON'S STOCK
SELL-OUT
WAGON SALE

66 CHEVROLET 9-passenger wagon, V-8, aptomatic. Roof rack. Power steering and power brakes
$1695

66 FALCON wagon, 6 cylinder standard
$1195

65 CHEVY II wagon, 6 cylinder standard
$995

64 PONTIAC wagon, V-8 automatic
$1295

59 CHEVROLET wagon, V-8 automatic
$295

NORT SIDE of FINLAYSON
Under the
AUTO WASH SIGN
AUTO WASH
Now Open
9-5 Mon.-Sat.
382-8211 after 6 382-9895

1966 CHEVELLE MALIBU S.S., yellow, black vinyl top, white interior, many extras. Show room condition. 479-2432 evenings, weekends.

MUST SELL 1969 DODGE Charger, lots of options, offers. Phone Greg, 386-3421 or 592-9785.

1968 FIREBIRD 350, EXCELLENT condition. Phone Greg, 386-3421 or 592-9785.

1962 THUNDERBIRD
Immaculate. 386-0419 or 479-1888.

1966 BUICK LE SABRE, 2-DOOR hardtop, like new. Phone 384-7008.

100 CARS FOR SALE

ENSIGN
CHRYSLER - PLYMOUTH

NOW UNDER
ONE SIGN
YATES at COOK

'64 PONTIAC Parisienne 2-door hardtop V-8, automatic, power steering, custom radio.
SALE PRICE $1295

'64 CHEVROLET Impala 2-door hardtop, V-8 console, automatic. Bucket seats, custom radio.
SALE PRICE $1395

'66 FORD Falcon 2-door coupe. Automatic, custom radio.
SALE PRICE $1695

'66 METEOR Montcalm convertible, V-8 motor, automatic, power steering, custom radio.
SALE PRICE $1995

'66 COMET Cyclone 2-door hardtop 390 V-8, 4-speed transmission, bucket seats, radio.
SALE PRICE $1895

'67 CHEVELLE 4-door station wagon, V-8, automatic, custom radio.
SALE PRICE $2195

'67 PLYMOUTH Sport Fury 2-door hardtop, 383 V-8 automatic, power steering and brakes, custom radio, bucket seats, console, vinyl roof.
SALE PRICE $2495

'67 PLYMOUTH Sport convertible V-8 motor, automatic, power steering and brakes, custom radio.
SALE PRICE $2895

'68 CHRYSLER Newport 4-door sedan, automatic, V-8, power steering, power brakes, radio.
SALE PRICE $3095

'68 COUGAR 2-door hardtop, V-8 motor, automatic, power steering, bucket seats, console, custom radio.
SALE PRICE $2895

'68 RAMBLER AMX Sport coupe V-8 motor, automatic, bucket seats, console, mag wheels.
SALE PRICE $2995

'68 PONTIAC Parisienne convertible, V-8, automatic, power steering, radio.
SALE PRICE $3195

'69 FORD Ranchero pickup V-8 motor automatic, power steering, custom radio.
SALE PRICE $3195

ENSIGN
CHRYSLER - PLYMOUTH
UNDER THE
"BIG SIGN"
YATES and COOK
386-2411
Open Weekdays 'til 9

100 CARS FOR SALE

ENSIGN
CHRYSLER-PLYMOUTH

NOW UNDER
ONE SIGN
YATES at COOK

'69 SUNBEAM Imp 2-door, bucket seats, 4-speed transmission.
BRAND NEW $1498
No down payment
36 payments of $55

'69 SUNBEAM Arrow 4-door station wagon, 4-speed transmission, bucket seats.
BRAND NEW $2222
No down payment
36 payments of $78

'69 CHRYSLER "300" 4-door hardtop. Fully powered including windows. Bucket seats.
SALE PRICE $4895

'69 PLYMOUTH V.I.P. 2-door hardtop, 383 V-8 motor, power steering, brakes, and windows, bucket seats, whitewall tires.
BRAND NEW $3995

ENSIGN
CHRYSLER - PLYMOUTH
UNDER THE
"BIG SIGN"
YATES and COOK
386-2411
Open Weekdays 'til 9

BRITISH CAR CENTRE
"Cortina Country"

1968 CORTINA "1600" de luxe 4-door sedan. Dependable and economical family compact.
$1545

1967 FIAT "850" Spider Convertible. Ideal unit for the sports car enthusiast.
$1195

1964 DATSUN 4-door sedan, with radio. Spotless condition throughout.
$895

1955 CONSUL, Ideal transportation.
$295

THIS SPRING
KEEP YOUR COOL
IN A
CORTINA
from
BRITISH CAR CENTRE
(Div. of Peter Pollen Ford)
Yates at Quadra 384-5555

THREE POINT MOTORS
Today's Special
1967 BUICK Le Sabre 4-door sedan, V-8, automatic, power steering and brakes, radio.
$2450
THREE POINT MOTORS
2620 Government
at Hillside
385-6737

1966 CHEVELLE, 6 STANDARD $1049 or highest bid.
1966 Rambler American $549 or highest bid.
Also others, highest bid. 385-9774 or 383-0490.

1965 FALCON 2-DR, good shape. Cheap, $495. 2644 Quadra.

1968 PONTIAC PARISIENNE, 4-door hardtop, vinyl roof, power windows. $2800. Must sell. Phone 382-6334.

SEIZED AUTOMOBILES
Call Mr. Green, 386-8514
ROYAL AUTO SALES
1803 Blanshard Street by the Arena.

1962 PONTIAC CONVERTIBLE. 283 V-8, automatic, power steering and brakes. $695, at $25 dn. $32 per mo. Tyee Motors. 386-8034 — 950 Yates.

1957 ZEPHYR, EXCELLENT RUNning order, $125. Tyee Motors. 950 Yates.

YOUNG LADY WISHES TO SELL 61 Vauxhall. 4-cyl. 39,000 orig. miles. Very nicely kept. 477-3628.

1965 MORRIS 1100, EXCELLENT condition, radio, 26,000 miles. Closest offer to $825. 592-1108 after 6 p.m.

1965 MUSTANG, V-8 AUTOMATIC. Financing can be arranged. $1,395. 385-0814.

1969 G.T.O. JUDGE. $3600 OR nearest offer. Will consider small trade. 382-4705.

1962 MORRIS OXFORD STATION wagon, $3700 miles, $750 or offers. 384-8202.

1964 CHEVROLET V-8, STICK, positraction, heavy duty suspension, new tires, phone after 5, 383-4327.

1965 FORD, ONLY $895.
ART'S CARS. 383-8302.

1965 FORD CUSTOM 6, AUTOmatic, power steering, $875 or offer. 478-4494.

1936 HUDSON TERRAPLANE, offers. 383-5629 afternoons and evenings.

'64 BUICK LE SABRE, AUTOmatic, power steering, power brakes. 652-2962.

1950 DE SOTO. NEW BATTERY. Good condition. $100. 479-5384.

100 CARS FOR SALE

SUBURBAN
N
O
R
T
H
ON
DOUGLAS

1969 METEOR 4-door, V-8, automatic, power steering, power brakes, radio, only 1,600 miles. New car warranty.
Was $3998 NOW $3298

1968 CHEVROLET 4-door, V-8, automatic, power steering, power brakes, radio, low mileage.
Was $2798 NOW $2498

1968 PONTIAC 2-door hardtop, automatic, power steering, power brakes, radio.
Was $2698 NOW $2198

1967 METEOR 4-door, V-8, automatic, radio.
Was $1698 NOW $1398

1967 T-BIRD 2-door hardtop, loaded except air conditioning, immaculate condition, low mileage.
SPECIAL $3498

1966 PONTIAC 4-door, V-8, automatic, radio.
SPECIAL $1398

1965 FORD 2-door 6-cylinder, standard transmission.
SPECIAL $798

1964 ACADIAN 2-door, 6-cylinder, standard transmission.
SPECIAL $598

Thanks To Our
Many Customers,
Our Used Car Stock
Is Low And WE NEED
YOUR TRADE NOW.
Top Prices Paid.

Good Selection of New Cars and Trucks
MERCURY, METEOR
MONTEGO, COUGAR
MAVERICK, CORTINA
and FORD Trucks

On The Spot Financing with F.M.C.C.

Wide Open Until 10 p.m.
For Your Shopping
Convenience

386-6131

P P P P P P P P P P P P P
P P P P P P P P P P P P P

PLIMLEY
Since 1893

SPRING
SPECIALS

1968 DODGE Coronet station wagon, V-8, automatic, radio
$2495

1966 PONTIAC V-8, automatic, very clean
$1695

1965 CORVAIR Monza, automatic, radio
$1195

1963 OLDSMOBILE Starfire, full power
$1495

1964 VALIANT 4-door sedan, 6-cylinder compact
$1295

1966 RAMBLER Ambassador 4-door, full power, very clean.
$1995

All cars price tagged

1961 PLYMOUTH Station wagon.
SPECIAL $499

1961 RAMBLER "220" automatic, compact
$295

1969 FORD F-100 pickup with Vanguard canopy. V-8, automatic transmission. Ideal camper unit. Very low mileage.

1965 CHEVROLET Handivan. New paint.
$1195

PLIMLEY
1010 Yates 382-9121

P P P P P P P P P P P P P
P P P P P P P P P P P P P

RENAULT

1964 ACADIAN, CUSTOM BEAUmont, 283, 4-barrel, automatic, mint. $1200. 383-9191. Will trade for large motorcycle and cash.

CONVERTIBLE

1967 Galaxie 500, convertible 390 V-8, automatic, power steering and disc brakes. Radio. Real Sharp. Sacrifice $2,200 or best offer. Private. 385-4665.

SACRIFICE SALE 1969 VOLKSwagen Beetle. Automatic shift, and radio, tested to March 71. Trades considered. Private sale. 478-2514.

1968 PONTIAC 2-DOOR HARDTOP, 17,000 miles, power steering, power brakes, good condition. Contact Bill, 386-2562.

1969 RENAULT LICENSED, REbatteries, new muffler, nearly new cently pased testing station. New tires. $175 or nearest offer. 479-3915.

1952 HILLMAN. $125. EXCEPTIONal condition. Evenings and weekends. 477-6490.

'67 FALCON, 4-DOOR, V-8, AUTOmatic, 19,000 miles. Make your offer. 388-7249 evenings.

1965 MUSTANG A-1 CONDITION, stereo tape, must sell leaving town. 477-1431.

1961 VOLKSWAGEN 2-DOOR SEdan, excellent condition, $500. Call after 5:30 p.m. 386-9058.

1968 FURY, HARDTOP, POWER equipped, new tires. 384-9093 after 5 p.m.

'57 CHEV. 2-DOOR, LESS ENGINE new headers, slicks, upholstery. 386-7644.

1965 MUSTANG V-8, AUTOMATIC, $1000 plus older car. 385-0814.

1964 RAMBLER CLASSIC 6-cylinder automatic. $595. 477-4909.

100 CARS FOR SALE

DAVID
MOTORS LTD.
SAVE UP TO
50 PER CENT
GIANT
CLEARANCE
SALE!
WE NEED SPACE

68 CHEV. - CONVERTIBLE — 4-speed Muncy trans. All power, options. 427 CID engine. Balance of warranty still in effect. Reg. $3585. NOW $3268
69 VOLVO — 7,000 miles. Cost over $3800 new. Radio and full warranty. Reg. $3395. NOW $2888
67 ISUZU — This car is in mint condition at 28,000 miles. Reg. $1495. NOW $1188
68 AUSTIN 850 WAGON — A real beauty with 18,000 miles. In Pearl White. Reg. $1495. NOW $1188
65 M.G. — This is an Import from U.S.A. Twin carbs, sunroof, radio, etc. Reg. $1395. NOW $990
66 V.W. — A steal at this price. Radio, leather interior. Reg. $1395. NOW $1068

6-MONTH
BUMPER TO BUMPER
WARRANTY!
FAMILY BUDGET
TERMS!

65 CHEV. — This 4-door has radio, automatic trans. and is very clean. Reg. $1385. NOW $1150
65 PONTIAC — A 2-door hardtop that is as clean as a pin. V-8, power steering and brakes. Reg. $1695. NOW $1388
64 COMET — A Caliente Sedan. All the goodies you would want. Reg. $1395. NOW $1188
65 RAMBLER — This 2-door hardtop with V-8, automatic is way below market. Reg. $1295. NOW $988
59 T-BIRD — A hard to find Classic Convertible. All power equipped. Reg. $1095. NOW $488
64 VALIANT — Push button, Big Clean. Reg. $1395. NOW $1088
66 DODGE — Family V-8, automatic. Runs very well. Look at the price. Reg. $1795. NOW $1388

DAVID MOTORS LTD.
1101 YATES, AT COOK
PHONE 386-6168
—GROWING WITH VICTORIA—

HORWOOD
for
MAZDA

69 DATSUN "510" station wagon. Automatic
$2095

'69 TOYOTA Corona. Low mileage unit with radio
$1995

'69 MAZDA "1500" sedan. One owner, in excellent condition
$1995

'69 Austin "1300" America. Only 4 months old
$1695

'67 AUSTIN HEALEY Sprite. 25,000 miles. Very clean
$1695

'68 DATSUN "1600" station wagon
$1945

'65 RAMBLER "550." Only 33,000 miles
$1295

'64 ACADIAN 4-door station wagon
$1495

63 VOLKSWAGEN
$695

61 MORRIS "850" station wagon
$395

'60 CHEVROLET Impala 2-door hardtop, V-8
$695

810 JOHNSON STREET
385-1451

S. & H.
DOWNTOWN
USED CAR SPECIALS

1969 AUSTIN America 2-door sedan, 4-speed automatic, radio. Immaculate.
$1995

1968 DATSUN 1600 4-door sedan, 4-speed trans., radio. A nice car.
$1895

1967 VOLVO GT123 2-door sedan, radio. Beautiful condition.
$2195

1965 VOLKSWAGEN 2-door sedan, very clean.
$1095

1964 AUSTIN 4-door sedan.
$995

FULL LINE OF
NEW TOYOTAS
FROM $1895
SAUNDERS & HITCHMAN
DOWNTOWN LOT
1515½ QUADRA AT
PANDORA
382-0032

D
O
U
G
L
A
S
VOLKSWAGEN

BUY DIRECT
From Your
LARGEST VOLUME
VOLKSWAGEN
Dealer on the Island

See Our Salesmen:
Mike Webster
Ted Bowcott
Frank MacDonald
Murray Cranston
Ted Bailey
Eddy Helm
3329 DOUGLAS ST.
388-5466
Open 9 'Til 9

1962 ENVOY STATION WAGON. New clutch. Tires. Tested. Best cash offer by this weekend. Parked off Burdett. Apply Room O, 777 Blanshard.

1965 PARISIENNE CUSTOM sport, automatic 2-door hardtop, 327, power steering, power brakes, radio, $1400. 656-1535.

1966 CYCLONE GT 2-DOOR HARDtop, 390, V-8, sport shift, bucket seats, power steering, radio, $2295. Private. 384-8362.

1964 THUNDERBIRD LANDAU, first class condition throughout. 592-4729.

'59 RAMBLER WAGON. GOOD condition. Gov't tested. $200. Phone 478-1563.

1966 FALCON, V-8, RADIO, EXcellent condition. 382-5601. $1295 or best offer.

1970 PLYMOUTH GTX 440 2-DOOR hardtop, 2700 miles. 477-2072.

1967 STATION WAGON TOYOTA Crown. Excellent condition. 477-3820.

'68 ROADRUNNER, 4-SPEED, power steering. Must sell. 383-6467.

BEAUTIFUL 1959 AUSTIN A-40, great shape, $225. 382-4594, after 6.

'61 PONTIAC. REASONABLY priced. 652-3120.

100 CARS FOR SALE

TOYOTA
YOUR CAR FOR 1970
AT
SAUNDERS & HITCHMAN
SEE
USED CAR BUYS!

1965 VAUXHALL Victor, 30,000 miles, immaculate. $1095

1966 VOLKSWAGEN 1300, 1 owner. $1250

1964 AUSTIN 850 2 - door, good transportation. $595

1962 ENVOY sedan, 32,000 miles. Clean. $795

1963 ANGLIA sedan, very clean. $695

1965 TOYOTA 700, automatic, low mileage. $795

1967 SUNBEAM Minx sedan, a one-owner car. $1095

SAUNDERS & HITCHMAN
2040 Cadboro Bay Rd.
at Foul Bay Rd.
592-2471

MMMMMMMMMMMMMM

15 SMALL CARS IN STOCK
CLEAN AND
RECONDITIONED!

69 Austin Mini, 66 Austin 850 Wagon, 67 Austin Panel, 64 Renault R8, 63 Volks 1500, 65 Datsun Wagon, 65 Volks Bug, 55 Austin, 64 Corvair Cpe, 58 Karman Ghia, 64 Volvo, 58 Ensign, 60 Corvair, 63 Austin, 64 Bedford Van.

MAYFAIR MOTORS LTD. 385-4731
736 Cloverdale Ave.

MMMMMMMMMMMMMM

GLEN LAKE

EXTRA SPECIAL

1969 VOLKSWAGEN Station wagon, automatic tranmission. Fuel injected 1600 motor. 5400 miles — full warranty — light blue with black interior.
Only $2595

MADSEN MOTORS

RENAULT
SALES AND SERVICE

478-5622
2681 Sooke Rd.

WILLE MOTORS

69	MUSTANG 351, 4-speed	$3395
68	TORINO G.T. Fastback	$2895
68	CORONET S.W. Full power	$2695
68	PONTIAC, A.T., P.S.	$995
67	G.M.C. ½-TON V-8	$2195
66	PONTIAC Convert.	$2195
65	CHRYSLER, 38,000 miles	$1995
65	VALIANT Signet hrtp. V-8	$1495
64	CHEVELLE convert. V-8	$1395
61	T-BIRD Convert., full power	$1595
61	VAUXHALL VELOX A.T.	$895
59	CHEVROLET 6 auto.	$295
58	PONTIAC wagon, auto.	$295
58	CHEV V-8, A.T., P.S.	$245
58	FORD retrac. hrtp.	$895
56	CHEV 6, sedan	$245

Backed by one of the Island's Largest Service Centres
3240 Douglas St. 382-2313

DOUGLAS MOTORS
2524 Douglas

FORCED TO VACATE. EVERYTHING MUST GO AT WHOLESALE BY THE END OF THE MONTH. COME IN AND SAVE ON THESE LOW, LOW PRICES. E.G. 1965 FORD V-8, IMMACULATE CONDITION. LIST $1,595. WHOLESALE $1,150. 30 CARS TO CHOOSE FROM.

DOUGLAS MOTORS
2524 Douglas
385-5443 or 385-0031

'69 CHEV ¾ PICKUP, NEW; '69 Beaumont wagon; '68 Toyota; '65 M.G.B.; '65 I.H.C. pickup; '65 Polara; '65 Buick hardtop; '64 Impala S.S.; '64 Parisienne; '63 Impala. Accept motorcycles in trade.

LES BLOW'S
(BRITISH MOTORS),
2940 DOUGLAS STREET.
PHONE 384-7843.

ESTATE CAR, 1969 BUICK LE Sabre, 4-door de luxe sedan, power steering, power brakes, power windows. Custom radio, rear defroster, fully equipped. 7,000 miles approximately, warranty covered, $5,400 value will sell for $4,000 — no trades please. Phone 334-2747 after 6 p.m.

'69 BEAUMONT, 2-DOOR HARDtop, 4 speed, 350, power windows, power steering, power brakes. AM-FM radio. Loaded with other options, $3800. Will consider good allowance on trade of '64 Chev Super Sport. 748-9110 Duncan after 6 p.m.

STATION WAGON. 1965 ACADIAN Beaumont. Tinted windshield, automatic transmission, power steering, brand new tires. White with blue interior. $1650. 386-7038.

1957 BUICK, 2-DOOR, HARDTOP, V-8, automatic, power steering, power brakes, radio, licence, tested, $190 or offers. 1417 Harrison, Apartment 208

CONVERTIBLE

1965 Rambler 990 convertible, V-8 automatic, power steering and brakes, radio. Must sell. $1050. 385-4665.

PRIVATE 1964 PONTIAC PARISIenne 4-door hardtop, power steering, power brakes, radio, new motor, excellent condition. $1,050 firm. Phone 384-8571 after 6 p.m.

Gem Motor Sales Ltd.
480 Esquimalt Rd. 385-4311
Open 9 a.m. to 9 p.m.

1965 FAIRLANE 2-DOOR HARDtop, V-8 automatic, power steering, 4 new tires, trailer hitch, 43,000 original miles. 386-8862, before 5 or 384-2323, after 5.

1961 PONTIAC PARISIENNE hardtop 2-tone, power steering, heater, radio, whitewalls, snow tires, good condition, $900. View by appointment. 388-4091.

MUST SELL 1961 FORD FALCON. $425 or best offer. Please call after 6. 388-5345.

1962 VOLKSWAGEN COACH, GOOD condition, asking $585. 642-8193 evenings.

MUST SELL QUICKLY, EXcellent 1959 Chrysler, complete power accessories. 382-4977.

1964 COMET 6 CYLINDER, AUTOmatic, power brakes, radio. Must sell. $850. Phone 478-6932 evenings.

1966 THUNDERBIRD LANDEAU, far above average, very pretty $3,350. 382-2222 or 592-1901.

1962 CHEVY II 4-DOOR SEDAN, radio, power steering. Good condition. $900 or best ofer. 384-5440.

1963 CORVAIR MONZA. MUST sell, $275. 388-9789 after 4:30.

1962 VOLKSWAGEN DE LUXE, radio. 479-4165.

'60 FORD 4-DOOR WAGON. RUNS fine. $125. 844 Fort St.

ASSUME PAYMENTS ON GOOD repossessed cars. Jim. 385-0031.

1958 CHEV. 2-DOOR SEDAN, NOT licensed, $150. 383-2286.

1968 AUSTIN 1100. LOW MILEAGE. Private sale. 477-6033.

TESTED CARS, $100 AND UP. Houston Motors, 854 Pandora.

'64 METEOR, VERY LOW MILEage, 382-6759.

1955 AUSTIN TESTED TILL OCtober. $165 or best offer. 478-2662.

1970 OLDSMOBILE 442
383-2680

1970 MAVERICK, 748-8751 DUNCAN, or 385-8873.

1965 ROVER 2000. CLEAN CAR, $1,550. 39,000 miles. 382-8094.

100 CARS FOR SALE

S
P P
E E
E E
D D
W W
A A
Y Y
VOLKSWAGEN

LOOK
TO
SPEEDWAY
VOLKSWAGEN

when
buying a
new

VOLKSWAGEN

it's the
DOLLAR
DIFFERENCE
that Counts

Sales of over
4500
NEW VOLKSWAGENS

in Victoria means

VOLUME SELLING

at

VICTORIA'S LARGEST
VOLKSWAGEN
DEALER

SPEEDWAY
VOLKSWAGEN

FIRST in SALES
and
FIRST in SERVICE

971 Yates St.
385-2415
9 a.m. till 9 p.m.

1969 VAUXHALL
De luxe "90"

This top of the line model has the performance package that includes a snappy motor and power front disc brakes. Driven only 3700 miles—completely as new. Save approx. $600.

SPECIAL $1895

BRIAN HOLLEY MOTORS
3319 Douglas St.
384-1161

NINE PASSENGER, 1967 PLYmouth Fury III Station Wagon. Automatic, power steering, automatic door locks, radio, roof luggage rack, 4 new Tiger Paw 8.55-14 full 4 ply tires, snow tires, chains, plus other luxury features. Servicing history available. Less than 30,000 miles. 2 years left on warranty. This car is in A-1 shape. Asking $3000 or nearest offer. Phone 386-0797.

CORVETTE CLEARANCE

Selling out all Vetts for best offer. (6 in stock). 62 Roadster, 64 Roadster, 66 Coupe 427, 2-66 Roadster (one automatic), 67 Coupe 327. Call or write Gladstone Auto Sales, 2199 Kingsway, Vancouver 437-5501.

4 CHEVY DUCES STICK

67 Nova SS 327 4-spd.
67 Chevy II 327, Roller cam, etc.
66 Chevy II 327-350 HP 4-spd.
65 Chevy II 327-350 HP 4-spd.
Gladstone Auto Sales Ltd.
2199 Kingsway, Vancouver, 437-5501.

MORRIS MINOR SLALOM AND autocross car. Ford 204E engine, hydraulics and brake. Triumph rear axle, tube shocks, rollbar, many new components. Government tested and fully roadable, a sure class winner or a ball of fun. 479-5349.

1966 ACADIAN, SPORT HARDTOP, bucket seats, radio, console, spinners, $1450. 1962 Volkswagen 1500, radio and gas heater, $895. 1962 Caraveile convertible with hardtop, radio, $895. Victoria Jeep, 597 Hillside.

G.T.X.
PRIVATE SALE

'69 2-Dr. H.T. Turquoise with white vinyl top, black and white inter. 440 cu. in., P.S., P. Disc, Steel wheels, radio. Phone 386-2458

69 CORONET R-T HEMI, 3-speed, 2,200 miles. New $5,800.00. Best offer over $3,300.00. 437-5501. Gladstone Auto Sales Ltd., 2199 Kingsway, Vancouver.

1966 CYCLONE G.T. 390 2-DOOR hardtop, power steering, power brakes, automatic transmission. $1950 or best offer. Trades considered. 478-3957.

1969 CHEVROLET IMPALA SPORT Coupe, 350 3-Speed Automatic. Radio, power steering, power brakes, immaculate condition 25,000 one owner miles, $3595. 384-5046.

RIDEAU 500

'69 Meteor Rideau 500, 4-door, V-8 automatic, power steering and brakes, radio. Sacrifice. $2700. 385-4665.

1969 DE LUXE KARMANN GHIA, low mileage. Excellent condition. Sacrifice sale. $2,450. 385-4130, 383-5480.

1970 TOYOTA, LOW MILEAGE, warranty, stereo tape deck, AM-FM radio, all safety equipment. $1,700. 385-0862 after 5.

1963 CHEV S.S. IMPALA 409, NEW tires, disc brake covers, full stereo system, paint job of your choice provided, $1650, 1176 Yates, 384-6181.

1969 THUNDERBIRD 2-DOOR, 11,000 miles, $5495 or $1500 and take over payments, or trade and take over payments. 478-1422.

1967 BEAUMONT SUPER SPORT, 396 cu. in., 3-speed, automatic, vinyl top, A-1 shape, under 20,000 miles, $2,700. 384-9239 evenings.

1965 MUSTANG V-8 STANDARD 3-speed, new tires and lacquer. 41,000 miles. $1350 or nearest offer. 384-6646.

1961 VOLVO 122S, LOW MILEAGE. good tires and excellent conidtion throughout, tested. 652-1452 before 10 or after 6.

'68 DODGE MONACO HARDTOP, consider trade, immaculate condition. 477-2063.

1958 HILLMAN MINX, NEWLY tested, licensed. Good condition. $190. 479-3727.

DART, V-8, AUTOMATIC, 18,000 miles. Clean and sharp. After 6, 385-2057.

1957 VOLKSWAGEN, NEEDS plates and a bit of work, offers. 385-0030.

1958 ZEPHYR SEDAN, NEW tires and clutch, good condition, $350. 658-5277.

1958 BUICK CONVERTIBLE, GOOD running order, licensed, new inspection sticker. $295. 383-8989.

LOW MILEAGE. BLUE DATSUN 1600. Automatic, radio, excellent condition. Phone 388-6553.

1959 OLDSMOBILE 2-DOOR HARDtop, fully equipped, $100. Call before 1, 479-6100.

1967 MUSTANG 289, TAKE OVER payments. Phone 388-6180 or 479-1310.

1962 HILLMAN, EXCELLENT CONdition, safety inspected, $325. 383-3156, after 6 p.m.

1963 PONTIAC PARISIENNE 2-door hardtop, 327, 300 H.P., radio. 386-9022 or 383-3855.

'63 CLASSIC 660 RAMBLER. MUST sell. 384-4505.

1956 STUDEBAKER, REASONABLE, please call after 5 p.m. 385-2831.

1963 PARISIENNE 2-DOOR. TOP condition. What offers. 592-4921.

101 FOREIGN IMPORT AND SPORTS CARS

'67 ROVER 2000 TC. 4-SPEED, radio. Will consider small car in trade. 656-2370.

1969 MGB. TOP SHAPE, MANY extras, best offer over $2500. 384-7564.

1966 TRIUMPH TR4A. RADIO, wires, etc. Good condition. 478-5483.

101 FOREIGN IMPORT AND SPORTS CARS

1962 M.G.A. MARK II 1600, RADIO, fog lamps, seat belts, luggage rack, good rubber, 2 snow tires, excellent top, very clean car, powder blue. $1,100 or exchange with small automatic sedan. 382-8670.

1965 MORRIS MINI MINOR, radio, modified exhaust system, low mileage, excellent condition. 592-3018.

'67 AUSTIN HEALEY 3000 MARK III. Absolute immaculate condition throughout. All options. Priced for quick sale. 384-7521, 6-8 p.m.

1965 MGB LOADED. $7,900 INvested, immaculate condition, must be seen, $1895, offers, 382-0659 evenings.

1955 M.G., MAGNET REBUILT transmission. Asking $225. 382-7720, ask for Dennis or Paul. 6-7 p.m. only.

1969 M.G.B. ROADSTER, 13,000 miles, $2800. Will accept small trade. 384-2069 after 6 p.m.

1966 XKE, 4.2 LITRE, LOW mileage, excellent condition. Priced to sell. 652-2425.

1968 MGB, GOOD CONDITION, low mileage, extras, best offer. 383-5122 or 592-7952.

1968 M.G.B. G.T. IMMACULATE condition. Like new. Best offer. 385-8725 days or 592-6819 after 6.

LEAVING FOR SOUTH AMERICA, 1966 M.G.B. priced for speedy sale. 382-6167, 386-1200.

1966 ROVER 2000 ONE OWNER. Phone 386-1975 after 5.

105 TIRES

TIRE SPECIAL
Firestone de luxe Champion factory seconds

815-15	$18.95
Blackwall exchange	
815-15 Whitewall	$19.95 Exchange

Installation FREE
TERMS OR CHARGEX

D & D TIRE LTD.
1600 Blanshard St.
382-7283

WESTERN OK TIRE STORE
2968 Douglas Street
(½ blk. south of Mayfair)
385-2131

106 TRUCKS

PRICED TO GO

66 ½-ton I.H. Panel, 6 cylinder, 4-speed $1195

65 ½-ton I.H. Panel, 8 cylinder, 4-speed $995

63 De luxe Travelall $1395

59 ½-ton I.H. Panel, 6 cylinder, 4-speed $545

66 Buick convertible, excellent $1895

INTERNATIONAL HARVESTER
517 HERALD ST. 388-5508

1952 MERCURY ½-TON PICKUP, 352 automatic transmission, new brakes, city tested, $350 or offer. 479-2147 after 5.

1967 DATSUN 1-TON, 20,000 MILES, completely equipped including $1,000 Seagull camper. Price $2,275. Phone 383-8813.

FOR SALE OR SWAP 1961 G.M.C. ½-ton pickup, $800 or small car, 1962-1966. Seen 728 Pembroke 8-5 or phone 656-3850 after 5.

SPORTSMAN'S DELIGHT—1968 Chev. ½-ton and camper. All heavy duty. New tires, 15,000 miles. Must be seen! $2,795. 478-4689.

1967 CHEV FREEZER TRUCK, ON road freezing unit and plug-in. Cost $6300. Selling cheap, $2250. 2644 Quadra.

BRAND NEW DATSUN 1-TON pickup, fully equipped $2195
DAVID MOTORS LTD.
1101 YATES ST. 386-6168

5 PICKUPS, WHOLESALE, ART'S CARS, 383-8302

'64 FARGO ½-TON, EXCELLENT condition. Large box. $1,100. 477-6873 after 5 p.m.

1955 WILLY JEEP, 4-WHEEL drive, $600. 478-1422.

106 TRUCKS

CCCCCCCCCCCCC
CCCCCCCCCCCCC

1967 GMC long wide box, 4-speed. $1895

1965 CHEVROLET ½ - ton, long wide box. $1295

1964 GMC ½ - ton, long, wide. $1095

1957 DODGE ½-ton. City tested. $495

CORNELL
CHEVROLET
OLDSMOBILE
CADILLAC

3050 DOUGLAS ST.

Thru to BURNSIDE

(Opp. Mayfair)

385-5777

Open 'til 9 p.m.

CCCCCCCCCCCCC
CCCCCCCCCCCCC

TRADESMAN VAN

225 C.I.D. Slant 6 engine
3-speed automatic
$3,047
Fully equipped

We Need Your Trade

MARSHALL MURRAY

NATIONAL DODGE TRUCKS
847 Yates St. 384-8174

1964 CHEV. — 80 SERIES, TANdum tractor, full air, 409 motor, 5 and 4 trans.
GEORGE ENG TRUCK SALES
940 HILLSIDE AVE. 385-3054

1960 FORD PICKUP WITH NEW manufactured canopy. $600. 478-1942 after 12.

107 PARTS, ACCESSORIES

DUAL FOURS FOR 383 OR 440 Chrysler, less one carburetor, $100. '68 Vauxhall transmission, $50. 384-2494, 1336 Johnson.

WRECKING '56 PONTIAC 6. Valve job, radio, good parts, cheap. 383-3383.

'54 CHEV 283 STANDARD straight axle, $400 cash or nearest offer. 477-3655.

WANTED: BODY PARTS FOR 1947 1-ton Mercury truck. Phone 386-2371 after 5.

COMPLETE 265 V-8, GOOD CONdition, $150 or best offer. 385-6520, after 6 p.m.

'53 FORD AND '54 METEOR, good for parts, make an offer on both. See at 2637 Deville, Langford.

'53 CHEVROLET FOR PARTS. 477-4700.

WRECKING 1958 PONTIAC COMplete. 478-6855.

LANGFORD AUTO WRECKERS
1074 GOLDSTREAM 478-2869

WRECKED VOLKSWAGEN AND parts wanted. 388-6461.

1958 DODGE PARTS. NEARLY new standard rear end. 384-1047.

107 PARTS, ACCESSORIES

OUR NEW LOCATION
2150 Blanshard Street
Your Car's "Heart" Is the
BATTERY
For a Strong, Sure Start Every Time GET an "ACME"
LOWEST PRICES
IN TOWN
Delivered and Installed
FRANCIS BATTERY & TIRES LTD.
Retreading Specialists

WRECKING, 1960 PONTIAC PARISienne 4-door hardtop 283, V-8 engine, $85, transmission $35, radio $12. Many good parts, reasonable. 658-5501.

1957 CHEV, 283 MOTOR, BELLhousing, clutch and transmission. Very good condition, $135 or offers. 1957 Chev. front end. Offers. 478-3837.

RINGS, BEARINGS, GASKETS. Exchange brake shoes, drum turning, pin fitting, valve seat machining.
CORDS PISTON RINGS
at 834 Johnson St. — 383-0011

VOLKSWAGEN USED PARTS: Service: All models, all years
GERMAN CAR CENTRE
507 Ellice St., 388-6461.

1965-1969 440 HEADERS. 1965 Valiant 273 high performance parts. 1965 Dodge 4-speed transmission. 388-9202.

'56 PONTIAC, 283 STANDARD, ALL parts. 478-2701.

WANTED — 390 FORD MOTOR 652-2231

1957 CHRYSLER PARTS FOR sale. 384-5250

1955 CHEV., WHOLE OR PARTS, $25. 385-9645.

108 AUTO REPAIRS, SERVICE AND TOWING

TRANSWILL AUTOMATIC TRANSmission specialists, 384-2851. Rebuilt auto transmissions from $69.95; tuneups from $11.95.

OLD CARS TOWED AWAY. Large cars free if complete, others reasonable. 478-3344 anytime.

JUNK CARS — $7 PAID FOR most complete big ones at yard. $2 paid. We haul away. 382-9395.

109 AUTO BODY WORK AND PAINTING

FAST, TOP-QUALITY RADIATOR repairs, body work and painting at Cornell Chevrolet Oldsmobile Ltd., 3050 Douglas at Finlayson. 385-5777.

112 CARS AND TRUCKS WANTED

Trade Up or Down

at

SUBURBAN MOTORS

386-6131

Call

LES or TOM

anytime

HIGH VOLUME SALES

Enable us to pay you more for your clean car.
Contact:

NORM BLACKMORE
PETER POLLEN FORD
1060 Yates St. 384-1144
Open Until 9 p.m.

Good, Clean
CARS AND TRUCKS
WANTED
Cash in 5 Minutes

— PLIMLEY —
1010 Yates St.

DOUGLAS MOTORS
2524 Douglas Street

We will pay cash for cars. Cars taken on consignment. 385-5443 or 385-0031.

WE BUY
CARS FOR CASH
SPEEDWAY MOTORS
971 YATES STREET

$ $ WE PAY MORE $ $
FOR SPORT CARS AND IMPORTS
CONTACT PAT DELANEY
BRIAN HOLLEY MOTORS
3319 Douglas St. 384-1161

CASH OR CONSIGN, CLEAN CARS.
HOUSTON MOTORS
854 Pandora St. 384-6713

CASH FOR CHEAP TRANSPORTAtion, preferably tested small car. 382-9065.

SELLING? CASH OR CONSIGN SEE ART'S CAR SALES, BURNSIDE AT HARRIET. 383-8302.

113 TRAILERS, MOBILE HOMES, TRAILER PARK

— WOW —

HOW ABOUT THIS FOR A SPRING TIME SPECIAL—

1—Only (New)

1969 16' TRAVELAIRE. Complete with brakes, furnace, fridge, twin tanks, rock guards, plus other extra features.
Reg. Price $2795
NOW ONLY $2395

1968 KUSTOM KOACH with toilet, furnace, brakes, twin tanks, and rock guard.
Was $1995
NOW ONLY $1795

See These And
Many Other Specials
at

COASTLINE
TRAILER CENTRE
(VICTORIA) LTD.
642 Burnside 388-6021

And Remember—

Let TRAVELAIRE
Get You There

LOOKING FOR A PERMANENT mobile home site? Ideal family or retirement location. This new waterfront park has all facilities, electrical sewer connection, telephone, excellent salmon fishing, boat moorage. Only 25 minutes from downtown Victoria at Pedder Bay in Metchosin, 478-2268.

MOTOR HOMES
Canadian Empress
Goldstream Estates Ltd.
974 Goldstream Ave., Highway 1-A (Langford) Victoria, 478-5812
Sizes 18' to 27' with tub
Camperette for pick up, $400.

PLACE FOR YOUR MOBILE HOME!
1 Acre, Level, Perc. Tested Lot on Duke Road. $9,400 with Terms. Edith Gutemar, 388-4271 or 385-8842. J. H. Whittome & Co. Ltd.

MOBILE HOME SPACES, $45 monthly, including swimming in heated pool, 4 miles south of Duncan. No. 1 Highway, Phone Tall Timber Park, 748-9213.

10'6" HOLIDAY CAMPER, PROpane stove, ice box, excellent condition, with or without 1968 ¾-ton Chev. truck, automatic, custom cab., power brakes. 477-2979.

8 FT. 6 IN. CUSTOM BUILT camper, 10,000 BTU furnace and other extras. New condition. 479-5243.

CAMPER TRAILER, SLEEPS 8. Propane stove, toilet, icebox, heater. 385-5686.

8' ARISTOCRAT CAMPER AND Chev truck. Many extras. $3600. 592-6105.

113 TRAILERS, MOBILE HOMES, TRAILER PARKS

BOB'S TRAILER SALES

(Spaces for all our homes)

8x32 for summer home or that job away from home. Real clean $3195

10'x46' Nashua 2-bedroom, good condition. Save at $4650

Here Wed. All new model. Four Seasons 3-bedroom. De luxe equipped at $11,550.

Ccomplete stock of Aristocrats. For years ahead design and finish see these now.

Parts, hitches, heaters, fridges.

386-3623

NOW
IN VICTORIA

Famous TERRY TRAVEL TRAILERS, 16' to 26'. See these first and compare CONSTRUCTION, FINISH and PRICES.
Entrance through Yates or View St.

MULLIN'S
MARINE SALES
LTD.
(TRAILER DIV.)
925 YATES
382-4151

Enjoy life now—it's later than you think!!!

A nice clean 10'x52' 2-BDR F.K. mobile home. Available April 1.
Fully furnished and ready to move in. Set up and located on nice site in a Victoria Park. $6500 or terms available.

GORDON'S
MOBILE SALES

Quality Homes — Realistic Prices
Island Highway
3 mi. S. Ladysmith
(Westdowne Rd.)
245-3946

THE WORLD IS WAITING! You'll enjoy it more as you explore it in a 1970 SCAMPER or SHASTA Trailer, or the SCAMPER JR. motor home.

PURVIS FLACK
TRAILER SALES LTD.
1915 Quadra, across from the curling rink.
Phone 382-3522

The 1970 SPORTSCRAFT hardtop tent trailers are here.

THIS WEEK SPECIAL

New 12'x44' 1-BDR, furnished de luxe appliances, gun oil furnace, double insulation, delivered and set up ready to move in.
Only $6895

GORDON'S
MOBILE SALES
Island Highway
3 mi S. Ladysmith
Westdowne Rd.

ABOUT TO SELL
that lovely old home?

See our new Mobile Homes Now and view the available spaces in our adult park. For gracious country lving only 8 miles from Victoria, see us this weekend.

TOTEM TRAILER SALES
478-1041 or
384-8791 (evenings)
for full information.

ATTENTION
FRI., SAT., SUN.

We Will Be Displaying the GALAXIE MINI-MOTOR HOME

FENNELL'S
TRAILER SUPPLIES
6459 Pat Bay Hwy. 652-2511

GLENKEY
MOBILE HOMES
LTD.

Park Space Available
With Every Home!

Hillside and Douglas
385-2491 or 383-5505

ARKANA TRAILERS

Custom built campers and trailers. Painted aluminum sheeting — profiled — warranty agents for Morphy Richards refrigerators, repairs and service on all campers and trailers.

SPECIAL!
Canopy Tops $199.
4099 Tuxedo Drive 479-1446
Evenings 478-3582 or 477-2539

FOR SALE BY OWNER

1969—Like new. 12 x 68 3-bedroom house trailer fully furnished on approx. 2 acres. 2 porches and large sundeck. $23,000 firm with min. down payment of $5000. Balance at 8 per cent carried by owner. Drive by 2412 Millstream Road. Further information call 478-5383—substantial reduction for cash.

DATSUN CAMPER, $175 OR offer. 383-6611, 4-7 p.m., 592-6667, anytime.

"COVERED WAGON" STYLE tent trailer, 15-in. wheels, sleeps 5, $300. 592-6273.

FORD'S CAMPER AND TRAILER
Custom Built Campers
Call us at 478-5815

USED UTILITY TRAILER, MUST be sold, what offers? Al's, 214 Dundas, 383-8233.

13-FOOT SCOTTY TRAVEL trailer, can be towed by compact. Excellent condition. $1100, 382-4164.

1965 FORD ECONOLINE WITH extra seats, used for camping. Victoria Jeep, 597 Hillside.

FOR RENT: DE LUXE 10 FT. camper and truck, fully equipped, sleeps 5 adults. 592-9727.

16' KENCRAFT, BRAKES, TOILET, mileage. 478-4591.

1968 CORSAIR TRAILER SLEEPS 4. 16-foot, as new, $1500. 477-3384.

12'X60' KLASSIC 3-BEDROOM mobile home, $2,000 down. 642-3018.

113 TRAILERS, MOBILE HOMES, TRAILER PARK

S. J. PEDEN LTD.

CAMPERS — TRAILERS

New '69 Models to Clear

69 VANGUARD—8' long with 16" cab over camper. Complete with ice box, 2-burner hot plate, sink, sleeps 3. Was $1095. NOW ONLY $995

69 VANGUARD 20 ft. Deluxe Trailer with tandem axle. Sleeps six, with shower, monomatic toilet, hot water, range and oven, furnace, 4 cu. ft., gas-elec. fridge. Was $4580. NOW ONLY $4195

VANGUARD FOR '70

Come and see the exciting new models by VANGUARD for 1970 in both Campers and Trailers — on display now.

SPECIALS

WEST COAST Truck Mirrors 16.95. Truck BUMPERS for Ford/Chev. $48.00. Permanently mounted CAMPER JACKS (set of 3) $93.50.

TRAILER SUPPLIES

BUILD
A CAMPER, TRAILER OR CANOPY TOP
Parts and Plans stocked

S. J. PEDEN LTD.
2855 Quesnel St. 386-3464

SEAGULL and CAVEMAN CAMPERS
(Div. of Dominion Motors)

68—8'3" VANGUARD camper, sleeps 4, 3-burner stove, propane light. Very clean $1295

NEW
69—9½ CAVEMAN campers sleeps 4, 3-burner stove, visual oven, fan vent with light, chemical toilet, dressing area, steel frame extra front windows, 75 lb. ice box and double propane tanks. Was $2430 NOW ONLY $2230

1—BRENTWOOD tent trailer, good canvas and mattresses. ONLY $325

2—APACHE tent trailers in top condition.
YOUR PICK $598

1812 Douglas 385-5012

SECURITY CAMPERS
Winnebago Motor Homes
MORRIS
TRAILERS AND CAMPERS
DOUGLAS AT BURNSIDE 385-2352

DOGWOOD TRAILER SALES
PARTS — PROPANE — RENTALS
TRAILERS — 478-6841 — CAMPERS
Highway No. 1 and Millstream Rd.

1966 GLENDETTE 15' TRAILER with Melmac dishes, cutlery. Excellent condition. $1,500. 477-6243.

16 FT. SCAMPER, 1965, SLEEPS 6 excellent condition. 2308 Wark.

BOX TRAILERS, ANY SIZE, AL'S, 214 Dundas. 383-8233.

115 MOVING AND HAULING

LOCAL MOVING AND DELIVERY. 2 men, new truck, rates from $12.50 hour. Free estimates. 384-7627

119 TOURIST ACCOMMODATION

BED AND BREAKFAST
Minimum single, $4. Weekly prices. Roccabella, 777 Blanshard. 385-9030.

120 ROOM AND BOARD

OAK BAY GUEST HOUSE
A miniature luxury hotel for permanent guests. Near sea, gardens, marina, golf course, library, stores, and on but route. Where happiness, good food and comfort is understood. 382-3731 or 383-5254.

FEMALE BANK CLERK REquires room and board. May 1, Town and Country area. Packed lunch, approximately $60. 383-4868, 5:30 p.m.-7:00 p.m.

COMFORTABLE ROOM, BRIGHT and spacious dining room. Reasonable rates. Pensioner welcome. Craigmyle Guest House. 386-6903.

ROOM AND BOARD WANTED for young working man near downtown area. Contact Herman, 383-1416 days.

UVIC OR WORKING GIRL TO live with young family. Own bedroom, freedom of house. Good meals. 477-4002.

THE GLENSHIEL HOTEL OFFERS full hotel facilities with three excellent meals and elevator, for retired guests. 383-4164.

2 ROOMS TO LET, ROOM AND board, Burnside area, close to bus. 385-2542.

ROOM AND BOARD FOR elderly people, city centre. Phone 385-2753.

ROOM AND BOARD, WITH laundry, working man, English family. 479-5373.

WANTED, YOUNG LADY REquires family home. Reply Victoria Press Box 608.

ROOM AND BOARD IN PRIVATE home, men only, for 7 weeks. 383-0020.

VACANCY IN GUEST HOUSE FOR elderly people. Excellent food. 383-7797.

GOOD ROOM AND BOARD, working man, home privileges, light laundry. 383-3993.

GOOD ENGLISH COOKING, TV lounge, use of library. 386-8520.

GENTLEMAN FOR ROOM AND board. 388-9043.

ROOM AND BOARD, $90 PER month. Phone after 6. 382-0909.

FURNISHED ROOM FOR RENT. 384-0432.

121 ROOMS TO RENT

WEEKLY OR MONTHLY RATES with hotel service. Rates with meals if desired. Colonial Inn, 270 Government Street

SUNNY WARM ROOM. FACE Beacon Hill Park. Mature lady. Reasonable. Phone 382-1462 evenings.

NEW ENGLAND HOTEL, Monthly rates available, $40 and up. 382-1825.

ROOM AND BOARD TO GIRLS only. 385-4367 and 385-7922.

1 BEDROOM TO RENT FOR MAN, $40 per month. 385-4382.

123 CONVALESCENT AND REST HOMES

LOVING CARE FOR MOTHER OR Father in a small private rest home in Fairfield, close to parks. Call Mrs. Mack, 383-9315.

VACANCY IN SMALL REST home where guests are a family. Well planned meals and kindly care. 386-6613.

PRIVATE ROOM FOR LADY IN Rest Home. 24 hour service, good food, loving kind care, 385-9821.

THE ENGLISH MANOR REST Home by the sea. Accommodations for ladies. 382-7406.

GRANT MANOR. RESTHOME OF Distinction. 383-8616.

125 HOUSEKEEPING ROOMS TO RENT

RITZ HOTEL

Across from Safeway and Eaton's Housekeeping rms.—small suites. By day, week or month. TV lounge, and elevator service. Reasonable rates.

710 FORT 383-1021

SCOTT APARTMENTS

Extra large LHK rooms for middle-aged or elderly tenants. Hot and cold water, gas ranges, cablevision all rooms. 2659 Douglas 382-1221.

JUBILEE AREA, CLEAN, COMfortable room. Community kitchen, everything supplied. Ladies only, $35. 386-6191.

LARGE, SMARTLY FURNISHED room, wall-to-wall carpet. Opposite St. Joseph's Hospital, $70, also small sleeping room. 384-0945.

BED-SITTING ROOM AND KITchenette, warm and clean. Cook-Fort area. Middle-aged lady. 384-7474.

HOUSEKEEPING ROOM FOR lady. Rockland Avenue. Apply 906 Linden, Suite 1.

COSY WARM 2 ROOMS, WALKING distance, suit older lady only please. $67. 477-2833.

HOUSEKEEPING ROOM AND kitchenette, automatic hot water, oil heat. 910 Market St. $45.

125 HOUSEKEEPING ROOMS TO RENT

NEAR FORT AND COOK. LARGE furnished. Cablevision. Parking. Fridge, stove. 384-5920.

NEAR ST. JOSEPH'S, ROOM AND kitchenette. Lady only. 388-5666, 383-6064.

1 AND 2 ROOMS, FREE CABLE and hydro, $65. 386-9309.

941 KINGS. GENTLEMAN, $50. Centre. 479-5642, 477-6782.

ONE LARGE HOUSEKEEPING room for rent. 385-0877.

128 APARTMENTS TO RENT FURNISHED

$165—VILLAGE MANOR
2056 OAK BAY AVE.

Fully furnished one bedroom suite. Wall to wall carpets. Walk-in closet. Coloured fixtures. All utilities included. TV supplied. Available immediately. Resident Manager. View by appointment only.

$60—1653 PEMBROKE STREET
Two room housekeeping suite. Semi-furnished. Share bathroom. Gentleman only.

$50—423 QUEBEC ST.
Ground floor bachelor suite. Furnished. Own bathroom. Fridge and hot plate.

For viewing the above suites contact:
Rental Department
BROWN BROS. AGENCIES
1125 BLANSHARD ST.
385-8771

VACANT APRIL1

Comfortably furnished two-bedroom Apt. Children welcome. Heat, water and free use of washer and dryer. All for $175. Phone 384-3056 to view evenings.

Ocean Cove Rental Service
3995 Quadra Phone 479-4422

JAMES BAY

Vacant now, from $65. Apply room 5 at 225 Quebec.

OCEAN COVE RENTAL SERVICE
3995 Quadra Phone 479-4422

OAK HEIGHTS APTS.
1585 OAK BAY AVE.

Attractively furnished, 1-bedroom suite avail. Apr. 1 — $140.00. To view, please call Miss Clark, Suite No. 1, Tel. 384-8517 weekends or evenings, or Mr. Stricker 385-1431 Quadra Realty Ltd.

SPRING APTS—1260 Pembroke St.—1-BR. suite avail. April 15, $132 per mth. Resident Manager, 385-3882.

BOORMAN INVESTMENT CO. LTD.
1111 GOVERNMENT STREET
386-9212

MARCH 31
Bachelor apt., ground floor, separate entrance, bathroom, elec. fridge and range. Main furniture. Suit 1 working adult (mature) $70. Dickie Agencies Ltd., 919 Fort St. 382-4312.

DE LUXE FURNISHED APARTments in a new block with all the modern features. One and two-bedroom suites. For more information call 385-8059 and evenings 477-4434.

NICELY FURNISHED NEW suite. April 18 to July 30 or part thereof. Good location. Reasonable rent. Adults only. References required. 385-8929.

LOVELY STUDIO SUITE, CLOSE in, nice kitchenette, laundry, cablevision, hydro, included. Semi-private bath. Mature working lady only $85. 592-1551 or 382-7437.

FURNISHED APARTMENT. YOU supply the apartment, we rent the furniture. 3 rooms for $25 per month. Standard Furniture, 737 Yates Street. 382-5111.

DUPLEX, LARGE WELL APpointed, 2 bedrooms, swimming pool, etc. Suitable for 4 people. No pets. No children. References required. 477-6320.

REDWOOD PARK MOTEL. 141 Gorge Road East. 382-9171 or 388-7292, off season rates on spacious apartments, monthly or weekly. Centrally located, bus stop.

MODERN COMPACT UNIT, NEAR downtown. Weekly or monthly. Michaelangelo, 1158 Yates St. 382-7995.

NEWLY FURNISHED 1 BEDROOM apartment, heat, light, water included, $125, immediate occupancy. 1318 Ivy Place. 382-8505.

FAIRFIELD FURNISHED

129 APARTMENTS TO RENT UNFURNISHED

NOW RENTING

VILLA ROYALE
964 Heywood Ave.

The Villa Royale welcomes you to gracious living. This new attractive apartment is now nearing completion and is located in a quiet, beautiful residential area with Beacon Hill Park as its doorstep. FEATURING all necessary and usual apartment amenities plus:

—GUEST SUITE
—HYDRO-THERMAL POOL
—SAUNA ROOMS
—HOBBY AREA
—OBSERVATION LOUNGE

RENTAL RATES

1 BR. Suites	from $128
2 BR., 1 Bath	from $165
2 BR., 1½ Baths	from $187
2 BR., 2 Baths	from $192

For appointment to view these premium suites please phone the Resident Manager — Mr. K. Code, 384-6741 or:

RENTAL AGENT
P. R. BROWN & SONS LTD.
762 Fort St. 385-3435

WATSON MANOR
1000 McCLURE

At the corner of Vancouver and McClure—an ideal location on a quiet street near the Cathedral and the park within easy walking distance of downtown.

One-bedroom suites from $135 including parking, cablevision, and plenty of heat, with one-year guarantee of no increase.

Mature adults only—No pets.

Resident Manager 386-6457
Downtown Office 388-6100
Diamond Developments Ltd.

OPEN FOR VIEWING

MARINA PARK APARTMENTS
2000 White Birch Rd., Sidney

ON WATERFRONT
Shoal Harbour

Just North of Resthaven Hospital

1 bedroom suite $135 to $185.
2 bedroom suite $165 to $275.

Adults Only — No Pets

Resident Managers
MR. AND MRS. S. ARDEN
656-1616

CASA MARIA APTS. — 1601 JUBILEE AVE. — 2 BR suite avail. Now. $155 — two 1 BR $130 avail. now. Resident Manager, 383-0766.

DINGLEY DELL APTS. — off Selkirk on George Waterfront. 2 BR suite avail. Apr. 1st. $140 per mth. Resident Manager — 384-3989.

ASHTON OAKS APTS. — 1145 Bay St. — 1 BR suites avail. Apr. 1st. and 15th, $134-$137 per mth. 1 Child accepted. FREE HYDRO and parking. Resident Manager — 384-7761.

PARK PACIFIC — 685 Niagara near Beacon Hill Park — 2 BR suite avail. Apr. 1st. $157 per mth. Resident Manager, 382-1166.

CRANLEIGH HOUSE — 2184 Cadboro Bay Rd. — 2 BR suite avail. Apr. 1st. $161 per month. Resident manager, 592-9711.

BOORMAN INVESTMENT CO. LTD.
1111 Government Street, 386-9212.

NOW RENTING

CROFT HOUSE
128 CROFT

38 De Luxe Suites

INDIVIDUAL HEAT CONTROL
WALL-TO-WALL CARPETING
ELECTRIC KITCHEN,
FREE CABLEVISION
LAUNDRY FACILITIES
LARGE BALCONIES
EXCELLENT SOUND PROOFING
ELEVATOR
CONTROLLED ENTRANCE
CLOSE TO SEA AND PARK
1-BDRM. STE. FROM $125
2-BDRM. STE. FROM $150
FURNISHED SUITES AVAILABLE

RESIDENT MANAGER PHONE
383-6172 382-8096

BURNSIDE GARDENS
Burnside-Tillicum

Available Now

Family Accommodation

2-bedroom suites $155
3-bedroom townhouses $179
Drapes, colored appliances, heat, water and cablevision. Washers and dryers in each suite. Children welcome. No pets.

THE CHATELAINE
1435 Elford St.
PHONE 383-6809
New, Modern Apartments
Suites from $120

Located on the quietest, treed street in Victoria, close to shopping and 3-min. bus service. The latest and best sound control and conveniences in every suite, with laundry, parking, cablevision and drapes, FREE. Call the managers to see and rent one of these lovely suites.

THE CORONA
1430 Stadacona St.
PHONE 382-2661

BACHELOR SUITE, $65. LADIES only. 383-1840.

OPENING MARCH 15
BARCELONA MANOR
1020 PENDERGAST

Beautiful Spanish design! ¼ block to Beacon Hill Park. 10-minute walk to town.

Spacious suites featuring all the newest amenities.
1 Bedrooms $130 to $145
These suites are renting quickly. See them now.

For appointment to view please call 388-7331 (office) or 382-3308 (home)
G & O Holdings

NEW—HAVEN VILLA
Resthaven Dr., Sidney

Designed for retired or mature business adults. Controlled entrance, elevator, w-w carpet, drapes, coloured appliances and plumbing, laundry.

1 BDRM. from $125
2 BDRM. from $142

Includes heat, hot water and cablevision.
656-4250 386-9048

CHATEAU ROCKLAND APARTMENTS
1025 LINDEN AVE.

2-bedroom suites, top floor from $157, 1-bedroom suites from $120. Wall-to-wall carpets, drapes, cablevision, elevator, laundry facilities, close to town and bus. No children, no pets. By appointment. 384-7849.

CHALET APTS., 1465 FORT ST. 1-bedroom suites from $121 including heat. Res. Mgr., Suite 20, 386-9697.
D. F. HANLEY AGENCIES

APARTMENT TO RENT
FAIRFIELD BUS LINE
PENSIONERS, QUIET ADULTS
$75. 658-5248

2-ROOM SUITE, BATH, STOVE, fridge, carpets, utilities supplied. Adult. $92. 385-8369.

2-BEDROOM APARTMENT, $115. April 1. Children welcome. Phone 383-8614.

$135—WOODRIDGE MANOR
2230 CADBORO BAY RD.
Spacious one bedroom suite with wall-to-wall carpets. Coloured appliances. Walking distance to Jubilee Hospital and Willows Beach.

$165—DON QUADRA APTS.
3244 QUADRA ST.
Spacious two bedroom suite. Wall-to-wall carpets. Electric kitchen. Balcony. Close to bus and stores. Resident Manager.

$145—HARO APTS.
1400 BEACH DRIVE
Oak Bay. Spacious two bedroom suite. Close to seafront, and Oak Bay Marina. Resident Manager. View by appointment only.

$115—LORD NELSON
1615 BELMONT AVE.
Spacious one bedroom suite. Hardwood floors. Convenient to shopping and transportation. Also two bedroom suite at $135.

$104—SPRING RIDGE APTS.
1235 BALMORAL.
Bachelor suite with wall-to-wall carpets. Electric kitchen. Walking distance to town.

$150—PONDEROSA APTS.
1184 ESQUIMALT RD.
Spacious two bedroom suite. Electric kitchen. Close to shopping and transportation. No elevator. Resident Manager. FREE TRANSPORTATION WILL BE PROVIDED IF YOU WISH TO SEE ANY OF THESE SUITES—JUST CALL OUR RENTAL DEPT. AND WE WILL ARRANGE AN APPOINTMENT TO SUIT YOUR CONVENIENCE.

BROWN BROS. AGENCIES
1125 BLANSHARD ST.
385-8771 ANYTIME

$120—VILLAGE MANOR
2056 OAK BAY AVE.
Spacious bachelor suite with wall-to-wall carpets. Large walk in closet. Coloured fixtures. All utilities included. Resident Manager. Also one bedroom suites from $140.

$135—HIGHLANDER APTS.
2151 HAULTAIN ST.
Spacious one bedroom suite. Electric kitchen. Third floor. Elevator. Hardwood floors. Excellent location.

$110—WALLMERE APTS.
2180 HAULTAIN ST.
Spacious one bedroom suite. Third floor. No elevator. Electric kitchen. Walking distance to Willows Beach.

$170—HEYWOOD HOUSE
999 HEYWOOD WAY.
Spacious two bedroom suite. Hardwood floors. Across from Beacon Hill Park. Also one bedroom suite at $135. Resident Manager.

$125—PANDORA VILLA
1130 PANDORA AVE.
Spacious one bedroom ground floor suite. Walking distance to town. Range and fridge included. Laundry facilities.

$165—LUXOR MANOR
1050 RICHARDSON ST.
Spacious three bedroom suite. Electric kitchen. Hardwood floors. Walking distance to park, town and shopping. Central location. Resident Manager.

$130—PARK LODGE APTS.
912 HEYWOOD AVE.
Spacious one bedroom suite. Quiet building. Close to park and walking distance to town.

$100—933 ST. CHARLES ST.
One Bedroom suite. Couple with one child welcome. Has small room suitable for child's room.

$130—REGENCY APTS.
1975 LEE AVE.
Two bedroom suite. Electric kitchen. Spacious rooms. Close to shopping and transportation. No elevator. Resident Manager.
FREE TRANSPORTATION WILL BE PROVIDED IF YOU WISH TO SEE ANY OF THESE SUITES—JUST CALL OUR RENTAL DEPT. AND WE WILL ARRANGE AN APPOINTMENT TO SUIT YOUR CONVENIENCE.

BROWN BROS. AGENCIES
1125 BLANSHARD ST.
385-8771 ANYTIME

1678 FORT STREET
ROYAL SOVEREIGN APTS.
FEATURING:
Exceptionally large, well appointed suites.
Balconies, cablevision, free washing facilities.
Drapes. Intercom and controlled entrances.
Sauna bath and lounge facilities available.
1 bedroom from $130 p.m.
For appointment to view contact resident Manager at 384-7888 or Rental Agents.

1610 BELCHER AVE.
MARALENA COURT
Spacious 1-bedroom suite, balcony, washing facilities and drapes. Rent $120 per month. To view contact office, or 382-1218.

1791 ROCKLAND AVENUE
ROCKLAND HEIGHTS APTS. — 2-bedroom, nearly new, drapes, cablevision, balcony, free washing facilities. Rent $140 and up. To view contact Resident Caretaker, 388-6349, Suite 111, or Agents.

2150 CADBORO BAY RD.
DAYMER APTS.
Modern, 1-bedroom suite, well heated, cablevision. Rent $110 per month. Also 2-bedroom suite at $130 per month.

A BERNARD & CO. LTD.
655 Fort Street 384-9335

REGENT TOWERS
415 Michigan

AVAILABLE NOW

One bedrooms only
$130.50 to $140

VICTORIA'S FINEST
Hi-Rise Complex

North West Trust
386-3534

NEAR JUBILEE
Ideal 2 people or mother and child. 1 bedroom, stove, fridge and laundry. Heat and water. $130.

NEAR VIC PRESS
Bachelor suite. Wall-to-wall. Stove and fridge, heat and water. Child welcome. Available April 1. $95.

OCEAN COVE RENTAL SERVICE
Open Saturdays 479-4422

ESQUIMALT
Old world charm. Two bedrooms. Very large living room — fireplace — Drapes. Garage. Heat and water. $150.

OCEAN COVE RENTAL SERVICE
Open Saturdays as well.
Phone 479-4422

OPEN TO VIEW
Brand new — 660 Niagara Street
Studio one and two bedroom
Moderate rents — Choice location
C & D Apts.

OAK BAY TOWERS. 1400 NEWport spacious modern 1 bedroom suite, elevator, cablevision, etc., bus at door. Immediate. $130. 383-0808 or Mears, Whyte and Gower Ltd. 385-7707.

LARGE LIVING ROOM, DINETTE, kitchen, 2 bedrooms, bathroom. In modern block near St. Joseph's Hospital. Cablevision, laundry room, carport. $140. Adults only. Available April 1. 386-2385.

2-BEDROOM APARTMENT FOR May 1. $140. All facilities included except phone. Mature couple with baby under 1 year old welcome. No pets. 382-0120.

VACANT 2-BEDROOM, LARGE kitchen, dining room, living room. Stove. Central. $115 plus electric heat and utilities. No children. 388-6688.

UNFURNISHED MODERN 2-BEDroom suite, fridge, stove, heat, supplied; adults. No pets. Available April 1. 388-6950.

TREMAINE APARTMENTS
FORT AND STANLEY
1-bedroom suites, all conveniences, quiet building, $122.50. 592-2218.

LANGFORD—2 BEDROOM SIDEby-side four-plex electric range, fridge. No pets. Rent $125. 478-1024 after 6:30.

LANGFORD—NEW BACHELOR suites. Electric heat, kitchenettes, carpets, and drapes. $80. 478-1024 after 6:30.

SPACIOUS, BRIGHT 3 BEDROOMS close to bus and schools. 382-7689.

TREAT YOURSELF TO THE VERY BEST IN APARTMENT LIVING AT

FERNWOOD MANOR
1575 BEGBIE

TENANT FACILITIES UNPARALLELED IN VICTORIA

Huge indoor swimming pool, sauna bath, and hydro therapy pool.
Sea and city views.
Locked entrances, drapes and cablevision.
Extra soundproofing.
Car wash facilities.
Hobby room.
Extra large lockers and a caretaker who cares.

One 2-bedroom and one de luxe 2-bedroom bath and a half available for immediate possession.

One 2-bedroom plus den and several one and 2-bedroom suites available April 1st.

Resident Managers
Mr. and Mrs. H. Orris
386-9453

C and D Apts.

HARRISON HOUSE
1417 Harrison St.

CENTRAL

Yates and Fort area. Treed street—

Bus lines at each end of one-block-long street.

We have all the usual amenities of better-class apts.

PLUS

A RESIDENT MANAGER who makes you feel really AT HOME!

For FREE transportation to view these suites call: 385-5911 Mr. Carpenter
Resident Manager

THE PRINCESS PATRICIA

701 and 703 Esquimalt Rd. View the Blue Pacific and Inner Harbour from our Spacious Suites

— GE Appliances
— Cablevision
— Lounge
— Sauna
— Controlled Entrance
— Intercom
— Sound proofing
— Resident manager
— Child 2 and under welcome.

AVAILABLE NOW
IMMEDIATE OCCUPANCY

1 Bedroom suites from $128

Inquiries — 9 a.m. - 8 p.m.
Phone 382-2223

KLEE WYCK
1340 HARRISON

New Managers Mr. and Mrs. Glennie will make you feel at home.

OPEN FOR VIEWING
EVERY AFTERNOON

On a quiet street near Fort and Yates Junction
All the features you expect in a new, quality building plus many unusual extras.
A few one-bedroom suites left from $129 with one-year guarantee of no increase.

Adults only — no pets
Resident Manager, 388-5611
Downtown Office, 388-6100

Diamond Developments Ltd.

MICHIGAN COURT
323 MICHIGAN STREET

WALL-TO-WALL CARPETING
INDIVIDUAL CONTROLLED THERMOSTATS
FREE CABLEVISION
COLORED APPLIANCES
ELEVATOR
FREE LAUNDRY FACILITES
LARGE BALCONIES
WALL-TO-WALL DRAPES
CONTROLLED ENTRANCE
EXTRA SOUND PROOFING
2 BLOCKS FROM PARL. BLDGS.
LARGE GARDEN AREA
ONE-BEDRM SUITES FROM $125
ONE 2-BDRM. $165.

RESIDENT MANAGER, 385-6805

ENJOY

2-bedroom luxury suite available for immediate possession

Quietly comfortable, convenient and dignified atmosphere with fabulous city view. Walking distance to town.

Call Res. Manager, 383-7977

C and D Apts.

P. R. BROWN RENTALS

CHARTWELL HOUSE — 1343 Harrison St. Modern block, all conveniences, including controlled entrance, and elevator. Located on a quiet street, close to bus-line. One-bedroom suites, from $129. Two-bedroom suites from $155. Phone 382-0963 or contact:

P. R. BROWN & SONS LTD.
762 Fort St. 385-3435

THE HAIDA
1165 YATES ST.

44 de luxe suites featuring quality wall-to-wall carpets and the latest in soundproofing.

Compare our location.
1-B.R. suites from $130.
Res. Mgr. Suite 104.

P. R. BROWN RENTALS

CAROLWOOD APTS., 1381 Pandora Ave. Phone 385-5060. Modern Block. One-bedroom suites from $128. Immediate possession.

P. R. BROWN & SONS LTD.
762 Fort Street 385-3435

EL CAMINO APTS.
1530 Belcher Ave.
New block, cablevision, w.w. Drapes, washer and dryer (free) low rents. 1 bachelor, two 1-bedroom, one 2-bedroom. Couples with young baby considered. Manager 383-1340.

CAPTAIN COOK APTS.
1025 SUTLEJ 385-8059
We pay your moving expenses and guarantee 2 years no increases. —1-bedrm from $122. Avail. now. —2-bdrm., 3rd flr., $160. Avail. now.

PARKWOOD MANOR
1520 JUBILEE AVE.
New de luxe large 2-bedroom suite. All conveniences. Available April 1. Resident manager, 388-6188.

OPENING MARCH, 1970

BURDETT MANOR
1065 Burdett Ave.

The Burdett Manor located on a quiet residential and picturesque street in the heart of the city now renting and offering:

"ALL INCLUSIVE QUALITY SUITES"

Featuring all necessary and usual apartment amenities plus:

—FREE HYDRO
—FREE LAUNDRY FACILITIES
—FREE ELECTRIC HEAT
—FREE UNCOVERED PARKING

RENTAL RATES

Bachelor suites from	$115
One-bedroom suites from	$135
Two-bedroom suites from	$167

For appointment to view these quality suites, please contact the resident managers in attendance or call the rental agents:

P. R. Brown & Sons Ltd.
762 Fort St. 385-3435

NOW OPEN
THE HENRY HUDSON
576 SIMCOE STREET
38 DE LUXE SUITES

Featuring:

Wall-to-wall carpets.
Drapes.
Laundry.
Excellent soundproofing.
Deep balconies.
Cablevision.
Individually controlled thermostats.
Fast, quiet elevator.
Near Beacon Hill Park and Beach.
Quiet tree-lined street.
Near shops and bus service.
Choice of good views.
Controlled entrance.
Covered and open parking.
One- and two-bedroom suites and studios from $130, $158, $110.
Large locker space.
Suitable pets accepted.

Resident Manager,
386-6446 or 479-7151

DUNSMUIR HOUSE
831 DUNSMUIR ROAD
Available Immediately

Large suites — quiet seclusion in beautiful grounds with views of ocean, mountains and harbor.

One 2-bedroom, carpeted ---------- $150

Available May 1
One 1-bedroom, carpeted ---------- $140

Adults Only — No Pets

Resident Manager — 388-4943
Downtown office — 388-6100
Diamond Developments Ltd.

BRAND NEW

OAK VIEW APARTMENTS
3420 QUADRA ST.

Now Renting
64 Luxurious Suites

—Bachelors
—1-bedroom suites from $127
—2 bedrooms
—All modern conveniences
—Close to shopping
—Bus stop at door

IMMEDIATE OCCUPANCY

Contact Res. Manager
Phone 384-6218

CASA DEL MAR
1625 Richmond

A one-bedroom suite at $132 and a two-bedroom suite at $160 available in this modern block with all conveniences inc. cablevision, locked entrance, free laundry etc.

Call Res. Manager, 385-4250

C & D. Apts.

ROCKLAND AVE.
384-1816

Small comfortable suite, pleasant surroundings. Bed-sitting rm., fireplace, wall to wall carpets, drapes, cabinet kitchen, stove and frig. large full bathrm. On second floor. Includes heat, water, laundry facilities. Suit mature lady with quiet living habits — non smoker, abstainer. $75.00.

BEACON HILL PARK
We offer a 1-bedroom suite at $107 and a bachelor suite at $93. Both suites in the Park Blvd. Apartments at 1020 Park Blvd., and are modern, close to bus, shopping and sea.
$100—2602 GRAHAM. A 1-bedroom ground floor suite one block from Hillside. Also a bachelor suite at $75.

Pemberton, Holmes Ltd.
384-8126

JUBILEE
UNIVERSITY AREA
2072 Cadboro Bay Rd. — Bright, comfortable, 1-bedroom suite, cablevision, oil heat, fridge and stove, washing facilities. Rent $110 per month. Eves. 592-9040.
Apply
A. Bernard & Co. Ltd.
655 Fort St. 384-9335

Apartment Living
At Its Best!

Yes, that's what We Have to Offer! Immediate Possession, Top Locations, All Services For Your Convenience!

Concord Realty Ltd.
388-5473

1150 ROCKLAND AVENUE
GAINSBOROUGH APTS.
1 bedroom extra large suite, $125 per month. Call Mr. Attewell 383-1634.
KER & STEPHENSON LIMITED
385-3411

OAKLANDS MANOR
Hillside-Cedar Hill Road
New block near Simpson-Sears
Elevator, Balconies, Cable TV
1 Bedroom from $125
Res. manager 383-4808 or 386-0266

ROCKHEIGHTS VILLA, 742 LAMPson, with heated indoor pool — 2-bedroom suite available now, $140 per month. Apply caretaker-manager, 382-4130, Lansdowne Properties Ltd.

VIC WEST COMFORTABLE 4-room suite, $90. Available immediately. 592-2038.

APRIL 1, 2-BEDROOM SUITE IN apartment block. Three blocks to town, also 1-bedroom suite. 383-8818.

CARIBBEAN APTS.
1940 Fort St., 385-8059; eves. 592-9148 —1-bdrm suite, $115. Avail. immed.

APRIL 1. 2-BEDROOM SUITE IN apartment. Three blocks centre town. 386-8633.

AVAILABLE APRIL 1ST, 1 BEDroom suite in apartment. Fairfield Road. $115. 479-4024.

1-BEDROOM, STOVE, FRIDGE, heat, and water. James Bay, $105 a month. 382-3360.

1 BEDROOM UPSTAIRS SUITE, heat and hot water, $90. 1st of April. 386-7251.

1 BEDROOM, FREE HEAT, cablevision, parking and water, 1251 Pandora. $95. 388-9097 or 382-1377.

BELMONT TERRACE APT.
FORT and Belmont
Bachelor suite. $110. 382-2218

OCEAN FRONT
628 Dallas Road
1-bedroom suite.

1-BEDROOM SUITE, QUIET building. $117.50. 592-2218.

BACHELOR SUITE. APPLY 906 Linden, Suite 1.

BACHELOR SUITE, $65. LADIES only. 383-1840.

OAK BAY
BRAND NEW
THE
WINCHESTER COURT
APARTMENTS

"The Building with the Courtyard Entrance"
Ready for Occupancy

Check the values this building offers with any other! You will be impressed!

—92 extra spacious and bright de luxe suites
—quality wall to wall carpeting
—superior sound proofing (concrete floors)
—sauna room—free
—workshop—free
—recreation room—free
—quick clean electric heat—free
—cablevision—free
—storage facilities—free
—de luxe walnut kitchen cabinets
—feature wallpaper and crystal chandelier
—built-in china shelves
—fibreglass drapes
—two elevators
—covered parking
—easy care cushion floor in kitchen and bathroom
—courteous, efficient resident managers
—prime Oak Bay location near all conveniences

Studio	from $118
One-bedroom	from $128
Two-bedroom	from $168

Call
Mr. and Mrs. R. H. Bowlby
Ste. 223, 1063 Foul Bay Road
382-5846
Park Pacific Apartments Ltd.

"THE BRODERICK MANOR"
One block from the most beautiful waterfront in the world; corner of Rithet and Menzies Street.
1 bedroom — $130

This large new building contains all the modern luxuries one could imagine, many more than the standard apartment on today's market. You owe it to yourself to check these bargain suites.
Manager — Mr. and Mrs. H. Rush
385-2559—Suite 217

"A Rare Opportunity"
A one-bedroom suite in the "Royal Richmond," near the Royal Jubilee Hospital, is available for $132 including all electricity. Many outstanding features definitely make this the best rental value in the area.
Manager — Mr. K. Cummings
383-2254 — 1720 Richmond Road
PARK PACIFIC APARTMENTS LTD.

THE
RICHELIEU
and
FONTAINEBLEU
3159 Shelbourne St.

Spacious 1 and 2 bedroom suites available in these de luxe new apartments opposite major shopping centre. Located on bus line.

1-bedroom suites from $133
2-bedroom suites from $162

To view these attractive suites please call the resident manager at 592-9290 or by calling the rental agents.

P. R. BROWN & SONS LTD.
762 Fort Street, 385-3435

MARIFIELD PARK
562-6 Simcoe St.

Large, beautifully decorated apartments with sunken baths, 12x15 bedrooms and plush wall-to-wall carpets.

1 Bedrm. from $125
2 Bedrm. from $155

Adults only — No pets
Resident Mgr. 383-7628
Goward Developments Ltd.

OAK BAY AVENUE DE LUXE spacious 2 bedroom front suite. Range, fridge, cablevision, etc. Own entrance. $120. Quiet, adults. No pets. 384-3845.

2-BEDROOM APARTMENT, UNfurnished, wall to wall carpet, controlled entrance. Phone 383-3139 or 388-7229.

$130. 2-BEDROOM SUITE. CLOSE to Naden and Dockyard. Kathlynn Apts., 639 Constance. 386-8126.

LARGE 1 BEDROOM SUITE. Apply 906 Linden Street, Suite 1.

130 APARTMENTS WANTED

UNIVERSITY PROFESSOR AND wife (no children) require furnished apartment or small house from September 1, 1970. Days 477-6911, Local 615 or evenings 592-3980.

FURNISHED SMALL BUT ADEquate living quarters for single male working nights. Phone 386-9881 between 10-4.

WANTED: FURNISHED BACHelor or 1-bedroom suite, mature retired couple, May 1st., $110-$120. Victoria Press, Box 631.

YOUNG MAN WORKING AT UNIversity desires accommodation. Will share. 479-4537.

131 DUPLEXES TO RENT

2-BEDROOM SXS DUPLEX, FULL basement. Gas range, fridge. Drive-in garage. Near St. Joseph's Hospital. Oil furnace. Children welcome. Available April 1. $130. 388-5661.

3 NEW DELUXE SIDE-BY-SIDE duplexes on Heatherly—Road, in Colwood. 3 bedrooms, 1½ bathrooms, carpet throughout, sundeck, covered parking, basement or storage. $175 per month. 477-1232.

Modern two bedroom duplex available April 1. Rent: $129.00
References required. Contact:
D. F. HANLEY — 385-7761
D. F. Hanley Agencies Ltd.

$170—TOWN AND COUNTRY AREA.
3-bedroom duplex, oil heat, stove and fridge. Vacant possession. CN. Montague Co., 384-9318, 386-2642.

COLWOOD, 3-BEDROOM SIDE-BYside duplex, wall-to-wall throughout, fireplace, 1½ baths, double carport and large patio, $200, including heat and hot water. 478-3398.

ESQUIMALT SEAVIEW 3-BEDroom, 2 bathrooms, stove, fridge, cablevision, $165. Plus electric heat and utilities. Children welcome. 388-6688.

$165.00 FELTHAM RD.
Near new 3-bedrm. S-S, utility room, wall to wall carpets. Lovely parklike area. J. T. (Jim) Mills, 479-1667. Royal Oak Properties.

QUALITY SIDNEY DUPLEX, 3 bedrooms, dining room, range, frig. W-W carpet, drapes, basement, garage. 1 child acceptable. Available immediately $160. 656-2040.

TILLICUM AREA, 287 MADDOCK West: near new 2 bedrooms, full basement, range, drapes, sundeck, water included. $150. 385-5330.

TOWN AND COUNTRY, 2-bedroom side-by-side duplex, Range and water included. Oil heat. 2-year lease. $140. 385-4750.

AVAILABLE APRIL 1, JUBILEE area, 1-bedroom, wall-to-wall, utilities included, $130. 592-4511. Pets welcome.

$115. WHITTIER AVENUE OIL furnace, electric stove, lower duplex. 383-6754.

UPPER DUPLEX, 1 BEDROOM, heat and water supplied, 1360 Pandora, $95. April 1. 383-7227.

2-BEDROOM UPPER DUPLEX, heat, water and laundry. $120. 382-4542 or 382-5581.

AVAILABLE APRIL 1. 3-Bedroom, 1054 Balmoral, $115. Phone 592-6389, 5 to 8 p.m.

131 DUPLEXES TO RENT

$165—3158 METCHOSIN RD.
Brand new two bedroom side by side duplex. Hardwood floors. Electric range and fridge. Full basement. Electric heat. Children accepted. Also finished rumpus room or third bedroom in full high basement.

$85—JOHN STREET
One bedroom upper duplex. Range and fridge. Completely redecorated. Suit couple with one child. Immediate possession.

To view any of these please call our rental department:
BROWN BROS. AGENCIES
1125 BLANSHARD ST.
385-8771 Anytime

NEW—3 BEDROOMS
Just completed, close to four schools, shopping, transportation, on a quiet street just three minutes from city centre. De luxe accommodation featuring: Off-street parking, raised hearth fireplace,
EXCELLENT SOUNDPROOFING
range, refrigerator, drapes, wall-to-wall carpet, dining room and full basement. Immediate occupancy. $195 to $215. Call property manager, Concord Realty Ltd., 388-5471.

AVAILABLE APRIL 1ST — New 3 BR., 2 baths, oil heat, carpets and drapery rods installed. $180 monthly.
AVAILABLE IMMEDIATELY — New 2 BR., carpet, stove and fridge. $140 month on 1-year lease.
Call DON STRIPLING
386-1361 or 656-4386
Canada Permanent
Property Management

OAK BAY AVENUE
Upper 3 Bedrm., kitchen, L. Rm. etc. Vacant. Heat supplied. Extra large finished area on 3rd floor, goes with it but not to be used as sleeping quarters. Restricted. $135.00 per mo. TOWN and COUNTRY REALTY LTD., 382-7276.

MERRITT STREET
Two bedrooms with teenager's room in basement. Big yard. Laundry facilities, $175.

Ocean Cove Rental Service
3995 Quadra Phone 479-4422

JAMES BAY
1 bedroom side-by-side duplex, livingroom with fireplace, separate diningroom, auto. oil heat, $115 per mo. Available May 1-70.
KER & STEPHENSON LIMITED
385-3411

178 LURLINE
Modern, attractive side-by-side duplex of 2 bedrooms, fridge and stove, oil heat. Rent $125 to responsible adults. Available April 1st. A. Bernard & Co. Ltd., 655 Fort Street, 384-9335.

LAKE HILL—McBRIAR AVE.
Nr. new spacious 2-bedrm. SxS duplex. Sep. dining rm., full basement, OOM heat. Avail. April 1st. $175 p.m. Island Homes Ltd., 386-7545. Mr. Munro or Mr. Mollilet.

NEW—CEDAR HILL
2-Bedroom, avocado appliances, full basement, fireplace, hardwood and wall-to-wall carpet with large fenced yard, $170. References. 386-1097, 388-5471.

2-BEDROOM SIDE BY SIDE duplex, fireplace, separate dining room, drive-in garage, extra room in basement, fridge and stove. Located on Cul-de-Sac, Rockland-Moss area. Adults only. 383-7397.

NEW SIDE-BY-SIDE QUALITY duplex near Uvic and shopping. 3 bedrooms, 1½ baths, eating area, dining, stove, frig and wall-to-wall. $185. Explorer Developments. 382-4218, 477-5031.

2108 OAK BAY AVE.
Available April 1st. Spacious, 2-bedroom, full basement, oil heat. Rent $135 p.m. Apply A. Bernard & Co. Ltd., 655 Fort Street, 384-9335.

2-BEDROOM, UPPER DUPLEX, stove, fridge. $100, cablevision. Children. 385-3856.

AVAILABLE APRIL 1, THREE bedrooms upstairs, $120, including all utilities. 477-1731.

MODERN 2-BEDROOM DUPLEX, full basement, carport, water included. $165. 388-6325.

2-BEDROOM MODERN LOWER duplex. No children or pets. 478-1552.

LOWER DUPLEX. ESQUIMALT. Wood and coal furnace. $65. 479-1443 evenings.

OLDER LOWER DUPLEX, 1 BEDroom, living room, kitchen, $50 per month. 386-3211.

SPACIOUS 3 BEDROOMS, $165. 477-1148.

NEW. FULL BASE. UVIC
3 bed., $175. 652-2322.

2 BEDROOMS, JUBILEE AREA. No pets. Vacant. 385-9602.

SPACIOUS 2-BEDROOM, AVAILable April 1, $145. Sidney. 656-2913.

132 HOUSES TO RENT FURNISHED

Compact 3-bedroom home on 10 Mile Point for June, July and August. $165 p.m. Large, easily maintained grounds. Call:
Eleanor Sanderson
388-5561 ANYTIME
BOULTBEE, SWEET REALTY LIMITED
Yorkshire Trust Affiliate
737 Fort Street—388-5561

BEAUTIFUL 4-BEDROOM HOME previously owned and designed by architect. Wall-to-wall carpeting, etc. $225 per month. For more info. please call 388-5471, Concord Realty Ltd.

2 BEDROOMS, IN ESQUIMALT, no small children or pets. Available April 1 till December 15. 383-4241 or 388-6798.

$165. GORGE AREA. MODERN 2-3 bedroom with basement. Appliances and as much furnishings as required. Available now. 385-6290.

2 BEDROOM SMALL HOUSE TO share with middle-age woman, mother, working woman or couple welcome. 382-2924.

ESQUIMALT: 2 BEDROOM HOME. (upstairs rented), April 10 to October. $125 plus utilities. Damage deposit required. 385-8584.

2-BEDROOM HOUSE, FULLY furnished. Reasonable. Canadian Crest, 479-9002. 388-6488.

PARTLY FURNISHED 2-ROOM cottage suit older couple. 478-5249 or 478-2047.

133 HOUSES TO RENT UNFURNISHED

WILKINSON RD. — Modern 3 BR — full basement — sundeck — carport avail. now ON LEASE. $175 per month.
JUBILEE AREA — 2 BR home with basement avail. now $130 per month.
BOORMAN INVESTMENT CO. LTD.
386-9212
1111 GOVERNMENT STREET

$130—GRAHAM STREET
Three bedroom home. Living room and kitchen and one bedrooms downstairs. Two bedrooms upstairs. Range and fridge included. Oil heat. Call the office to view.

BROWN BROS. AGENCIES
1125 BLANSHARD ST.
385-8771 ANYTIME

SUIT NEW ARRIVALS
2-bedroom home with extra in basement — for several months — appliances and some furnishings if required. 385-6290.

SHAWNIGAN LAKE
2 and 3 bedroom cottages. Oil range, close to all facilities, $55 and $65 a month including water. Available April 1. 386-1807.

257 ONTARIO STREET, 3 BEDrooms, available now, stove, oil heat, basement, $140 monthly. 383-4333.

3-BEDROOM OLDER HOUSE available April 1st. Close to town $150 month. Ron MacDonald, 385-8731.

FOR RENT WITH OPTION TO buy, 617 Catherine St., 2 or 3-bedrom home. Apply 240 Wilson St. 388-4987.

MODERN 2 ROOM COTTAGE, Millstream Road, $75 per month. 386-7373.

WANTED: RESPONSIBLE TENants for 3-bedroom home, $150. Also 2 bedrooms, $125. Colwood. 478-1820.

2-BEDROOM BUNGALOW. Drapes, cable hookup. $145 per month. 383-3139, 389-7229, available March 16.

OAK BAY, MODERNIZED OLDER 3-bedroom home, $145, April 1. 385-7707 Mears, Whyte and Gower Ltd.

2523 CEDAR HILL ROAD
4 bedrooms completely redecorated. $200 per month. 384-9755 anytime.

SOOKE—NICE 4-ROOM COTTAGE. Fenced garden. $80. 642-3173. S.H.R.

133 HOUSES TO RENT UNFURNISHED

$175.00 — WILLOWS BEACH area delightful 3-bedroom home in Oak Bay, available until August 16th.
$155.00 — 1758 Armstrong—2-bedroom home on quiet cul-de-sac in Oak Bay, close to High School, shopping and bus.
Pemberton, Holmes Ltd.
384-8126.

3305 BROWNING ST.
3-bedroom house (4th in basement) Liv. Rm. with F.P., kitchen with eating nook, full basement, auto. oil heat. Close to bus, schools and shopping. $150.00.
VICTORIA CONSTRUCTION LTD.
388-6601

OAK BAY—WILLOWS
2 bedroom and den, livingroom with fireplace, separate diningroom, kitchen with stove, full basement with study or sewing room, fenced lot. Available immediately, $200 per month.
KER & STEPHENSON LIMITED
385-3411

OAK BAY
3 BR., separate dining room, carpet and drapes, full basement with dr.-in garage, $200 monthly on 1 year lease. Call DON STRIPLING, 386-1361 or 656-4386.
Canada Permanent Property Management

1117 ROCKLAND AVENUE
Living room, dining room, kitchen, 3 bedrooms. Available 1st of March at $250 per month.
Swinerton, Stewart Clark, Ltd.
Rental Agents 385-2481

2 BEDROOM COTTAGE
District North Saanich. Rental $150 per month with one year lease. References required. For more info. please call 388-5471. Concord Realty Ltd.

SECLUDED 7-BEDROOM WATERfront home on 2/3 acre. 592-7678 evenings.

134 HOUSES WANTED TO RENT

LET US RENT YOUR HOUSE. WE have clients waiting for two and three-bedroom homes. We offer good management, careful tenants and reasonable rates.
PEMBERTON HOLMES LTD.
384-8126

WATERFRONT HOME FOR JULY. Four bedrooms minimum. Victoria, Qualicum, Shawnigan or other good location. Send details to Petley Jones, Royal Trust Co. 388-4311.

CENTRAL SAANICH — RESPONsible couple require 2 or 3-bedroom house by March 31 or April 15. References if necessary — consider lease. 652-1440.

3-BEDROOM HOUSE, PREFERably with full basement. Before end of April. Esquimalt-Gorge area. Reasonable. Good references. After 3. 388-5704.

IF YOU CANNOT SELL YOUR home we have reliable clients waiting to rent. Phone Mr. Keen, Boorman Investment Co. Ltd., 386-9212.

WANTED TO RENT OR LEASE, farm-like country acreage with 4 or 5-bedroom dwelling. Will pay up to $200 a month. Phone 386-0306.

WANT 2-BEDROOM HOUSE, COTtage, suite or apartment. Close to town. By May 1. Up to $70. 382-6565.

URGENT — FAMILY WITH 2 gentle dogs, no children, need reasonable duplex or house. 383-7974 or 383-3243.

SMALL HOUSE OR COTTAGE IN quiet setting. Single business man. 479-6537 after 10 p.m.

MARRIED COUPLE WOULD LIKE small house, cabin or cottage near Victoria. 477-4451.

3-BEDROOM HOUSE, AFTER June 1st, Mature family. 592-4642.

For RELIABLE rental service call Ker & Stephenson Limited, 385-3411.

3-BEDROOM HOUSE. WILLING TO pay up to $125.

144 REVENUE PROPERTY

OAK BAY SOUTH
THREE SUITES
15,000 SQ. FT. LAND
This is an ideal investment for the owner, occupier in search of revenue, plus a home. Your choice of two one-bedroom suites or the large three-bedroom suite of over 1200 sq. ft. All this in a beautiful park-like setting of oak trees. Gross rents estimated at $4,680. Excellent tax shelter. Full price $37,900. Terrific small mortgage of $9,000 at 5 per cent.
MIKE RUSSELL
388-5451—24 HRS.

FOUR-PLEX
TERRIFIC LOCATION
GROSS RENTALS—$5,640
This ten-year-old four plex is not a conversion and vacancy is unknown. On bus line; just three blocks from shopping centre. Two two-bedroom suites; two one-bedroom suites. All self-contained. Ideal tax shelter. The price is just $45,900 with terms. For appointment to view these two excellent properties phone:
MIKE RUSSELL
388-5451—24 HRS.

NATIONAL TRUST CO.
1280 DOUGLAS STREET

CHOICE 30 SUITES
EXCELLENT RETURN
Generous size suites, controlled entrance, elevator, cablevision, storage rooms and laundry facilities on each floor. All suites equipped with colored appliances. Sliding glass doors lead to private balconies or patios. Shops, ocean waterfront and desirable services within walking distance. For full particulars as to price, terms, etc., call:
WALTER CHECK: 658-5687
KELLY NEMETH: 477-4641
NATIONAL TRUST CO. LTD.
HILLSIDE SHOPPING CENTRE.
386-2961 (24 Hours)

DUPLEX
THIS IS GOOD. BEAT THE HIGH COST OF HOUSING BY BUYING THIS LIKE NEW WHITE STUCCO DUPLEX ON HAULTAIN. 2 BDRM. SUITE GROUND LEVEL. 2 BDRM. SUITE UP. LIVE IN ONE, RENT THE OTHER. RENTS $165 AND $145. TAXES $246 GROSS. ONLY $28,900 WITH TERMS FOR THIS AND MANY OTHER REVENUE PROPERTIES. CALL EARL McLACHLAN, 386-2961 OR 592-6972. NATIONAL TRUST CO., HILLSIDE SHOPPING CENTRE.

FAIRFIELD REVENUE
HOME WITH INCOME
4 SUITES—$42,500
Opportunity for you to have your own spacious 2-bedroom suite plus $245 gross monthly income from 3 additional self-contained suites. Separate bath, separate meters, and are fully rented. This property is exceptionally well maintained, has been newly decorated inside and out, new roof, etc. Close to downtown, Rockland Avenue area. For further information please call—
CLIFF A. ANDERSON
477-3894 or 384-8126
PEMBERTON, HOLMES LTD.

GOOD REVENUE
EASY TO BUY
If you are looking for a way to invest your money, and enjoy a good return with a minimum of effort, it would be well worth your while to investigate a five-suite revenue property I have for sale. This property may be taken over very simply . . . and with a small down payment. It shows a good net return. For more information give me a call. Off. 385-7761 or Res. 383-7477.
WAYNE STRANDLUND
D. F. Hanley Agencies Ltd.

DUPLEX
CENTRAL $21,750
Price reduced for quick sale. Extensive renovations make this an extremely attractive investment. 2 bedroom suite main, spacious 1-bedroom suite up. FULL BASEMENT, large separate double garage. CORNER LOT. Call 384-8001.
RAY SMITH

SEVEN-SUITE BLOCK
OAK BAY BORDER
15-year-old apartment block well maintained. Has a
$22,000 MORTGAGE
AT 5 PER CENT
$220 PER MONTH
which can be assumed.
PRICE $70,000
MR. FRAN NEILL
386-3585 479-3946
Metropolitan Realty Ltd.

SIDE-BY-SIDE
$30,900
FAIRFIELD
A charming side-by-side duplex consisting of two 1-bedroom suites, both in excellent condition. Hot water heating, full basement, lovely lot, excellent bus service. Well priced and good terms.
GEORGE BOWES
385-9741 385-5055
J. A. Henderson Realty Ltd.

9-SUITE BLOCK
Prime location. 9 bright, spacious, 1-bedroom suites. Moderate rents. Walking distance to town. Hot water auto heat. 7½ per cent mortgage. $95,000. John Todd, J. H. Whittome and Co. Ltd., 388-4271.

NEW LISTING
Beautiful side-by-side duplex. 3 bedrooms each side. Wall-to-wall throughout. Fireplaces and in a good rental area. For appointment to view call
BOB CALDERWOOD
JACK RODGER
388-4402 ANYTIME
Shirley Philps' Homefinders Ltd.

ROOMING HOUSE
28 PER CENT RETURN
Needs slight modification (approx. $800) to be licensed. 8 bedrooms, 2 lounges, community kitchen. Permit to put additional suite in basement. Loads of potential here with $10,900 D.P. will show a 28 per cent return after vacancy factor. As is $31,900.
Ray Tillyer. 386-3231, 592-4868
Block Bros. Rlty Ltd.

1251 PANDORA
6 SUITES — $42,500
Gross Income $6,900. This modern conversion has 3 self-contained and 3 sharing bathrooms. All new inside. Good terms available. For statement and viewing call:
385-7721 RICK KINNIS 479-1836
GARDNER AGENCIES LTD.

19 SUITES
10—2-bedroom, 5—1-bedroom, 3 studios and 1—3-bedroom. This building is only six years old. $60,000 to $70,000 will handle, try your trade. Full price $205,000.
385-7721 RICK KINNIS 479-1836
GARDNER AGENCIES LTD.
899 FORT STREET

10 SUITER — 12 SUITER
Both in Oak Bay — Both practically new and close to every convenience. For those who wish to keep pyramiding their producing property.
Call MERVE COULTER for full details. 478-3795.
BLOCK BROS REALTY 477-1841

OVER 5000 SQ. FT.
OF GROUND LEVEL SPACE
WITH OFF-STREET PARKING
for only $49,000. Divided into 3 rentals at present. $15,000 will handle.
MARIAN RICE 388-4401
Shirley Philps' Homefinders Ltd.

HOME AND REVENUE
FAIRFIELD
Spacious 4-room self-contained suite plus 3 light housekeeping units (furnished). Full bsmt. OOM heat. Excellent returns. Price low on terms at $25,500.
C. H. HOLLAND REAL ESTATE
620 VIEW. 386-0824 OR 592-0619

145 BUSINESS OPPORTUNITIES

ATTENTION
TRADESMEN!
BRAND NEW
INDUSTRIAL BUILDING
Ideal for small insustry is this brand new 36x24 building of cement block and frame construction. Would suit as sign shop, upholstery, cabinet-maker, etc. On blacktopped lot in James Bay with 12-ft. lane, this attractive shop is fully insulated and will be completely finished with washrooms, panelled office and work area of 850 sq. ft. Attractive terms with asking price of $16,500. Call L. Marshall, Fairfield Realty Ltd., 385-9765 anytime.

GENERAL
CONTRACTING
BUSINESS
OWNERS MUST SELL
WELL ESTABLISHED BUSINESS located in Victoria showing terrific profits. Exceptional future assured; for either individual — or partnership. ONLY BONA FIDE PURCHASERS NEED APPLY.
For details and statements phone:
479-1667 (24 hrs.)
J. T. (Jim) MILLS
or
JOHN BISHOP
Royal Oak Properties

BAKERY BARGAIN
Stucco building, 40x62. Blacktop lot. Retail area — storerooms, some supplies, plus some very excellent equipment such as — 144 loaf Nicholson oven, rounders AG deviders, slicer-wrapper, 2nd oven all electric, refrigerators, mixers, pan racks, a real opportunity for someone here. The price, is not much more than the value of the building. LOOK — just $32,000. Full price with terms. Call Joe Haddock at the office, 746-6177 or evenings at 246-3800. Nanaimo Realty (Duncan) Ltd.

COMMERCIAL DEVELOPMENT
NEARLY 4 ACRES
A most interesting commercial property in the 7-mile circle has just been listed exclusively comprising service station, coffee shop, cabins, offices, etc. Present revenue from rents just under $10,000. Plenty of room for expansion. Terms available. Asking $125,000. Details from Mr. Custance, 385-2481.
Swinerton, Stewart Clark, Ltd.

FRANCHISE
$10,000 — $25,000 A YEAR
No lay-off
No strikes
No selling
Year round work
Get out of that insecure rut. Get into this service business and achieve financial security and independence. All this and more for less than $3,500.
Investment secured
Phone 386-8335, Ext. 3, between 9-11, 4-7 p.m.

GROCERIES AND MEAT
Let us take your home in trade on this going concern showing a good return, 2-bedroom apt. over store, large corner lot on main road. Plenty room for expansion, $55,000 with excellent terms. Investigate the possibilities here by calling
Bob Squires, 386-3231, 388-7606.
Giff Calvert, 386-3231, 478-5472,
Block Bros Realty

85 ACRES
Exceptional opportunity to realize substantial gains by participating in major development on Saanich Peninsula. Twenty unit syndicate with $8,000 down and $120 per month per unit. Principals only, no telephone information. Brent Ewing, 386-1097 or George Devlin, 382-4144, Concord Realty Ltd., 514 Fort St., Victoria, 388-5471.

EXCELLENT LOCATION
and increasing sales are features in a TAKEOUT Fish and Chip location in James Bay area. This business shows a good return from short hours of operation, ideal operation for couple. Price
$14,500
E. H. Jeffrey — 477-1551
A. Bernard & Co., Ltd.
655 Fort Street 384-9335

BEAUTY SALON
EXCELLENT AREA
Situated outside city limits in a fast growing shopping plaza. Plenty of parking. Low rental. Business equipment and fixtures (include neon sign). Price $3,200.
EMILY MARMO
388-4401, 477-5720
Shirley Philps' Homefinders Ltd.

MODERN 2-BAY
SERVICE STATION
for lease in Victoria.
Texaco Canada Limited, Phone B. Thorndycraft, 382-7224; evenings, 6-8, 386-9660.

EXCELLENT MONTHLY INCOME. For few hours (7 to 12 hours) weekly work refilling and collecting money from new type high quality dispensers in your area. No selling. To qualify you must have car, references, $600 to $2,500 cash. For personal interview write UNACAN DISTRIBUTING COMPANY, Victoria Press, Box 613. Please include phone number.

Breeding Stables
6 acres—Central Saanich
Modern, fully equipped stable barn 4 years old, 11 box stalls plus stallion stall and adjoining paddock plus many extras. Modern 3-bedroom home, 1,350 sq. ft. Full price $55,000. Generous financing. View by appointment. G. Devlin — 382-4144, Concord Realty, 388-5471.

LARGE CLOTHING STORE 20X75, new tile floor and services area. Downtown Victoria. Great potential, buy with small capital. Fixtures, etc., including tailor equipment. $2,000, without $1,500. Choose none or any amount of stock at cost, and well below cost. Victoria Press, Box 585.

HAVE BEEN ON GROUND
Knowledge copper iron deposits, upper Vancouver Island, wish contact experienced prospector claims staking. 384-5990 for interview.

FULLY EQUIPPED WELDING and manufacturing business for sale. Central downtown location. Plenty of work available. Selling due to illness. Phone 479-2041, after 6 p.m. and all day Wednesday.

WELL EQUIPPED DESIGN OFFICE is in need of a capable and aggressive architectural designer. Operation of the design office is in conjunction with an established construction company. 383-5480.

AUTO COURT
7 rental cabins plus 3 bedroom house on 1 acre of good property. Needs a handyman to put it into shape. Cariboo area with a housing shortage. Full price $22,500, open to offers. Victoria Press Box 578.

GOOD INVESTMENT
CITY
3-bedrm. home rented for $115 mth. on Industrial zoned lot, 40'x120', located near Inner Harbour. Price $12,000.
C. H. HOLLAND REAL ESTATE
620 VIEW. 385-0824 OR 592-0619

145 BUSINESS OPPORTUNITIES

X X X X X X X X X X X
X BOULTBEE X
X SWEET X
X Realty X
X Ltd. X
X X
X
YORKSHIRE TRUST AFFILIATE

SALT SPRING ISLAND
MUST BE SOLD
1,100 square foot building now used as beauty shop and doctor's offices. Business $5,000; with premises $27,500 (TRY YOUR DOWN PAYMENT). Location and size make this property suitable for any commercial or retail enterprise. Rainbow Road adjacent to Ganges school and shops. Call:
Eleanor Sanderson
Jim Anderson
388-5561 ANYTIME

TOURIST ATTRACTION
Situated only 15 minutes drive on Trans-Canada Highway with the best views in western Canada. Consists of Approx. 12 acres with 500 ft. of highway frontage, modern attractive buildings, dining room with liquor license, complete kitchen. Two apts., service station, coffee bar, etc. $165,000 with terms. Russ Fitzsimons, 386-3231.

16-UNIT MOTEL
3.08 acres. A well established motel, complete with swimming pool and plenty of land for further expansion. Ideal family proposition. One third down, balance at 8 per cent interest.
Bill Stothers, 386-3231, 658-5285.
J. Watts, 386-3231, 383-5098.
Block Bros. Realty Ltd.

SMALL LOCAL TRUCKING FIRM. No contracts. No P.U.C. One truck and listed phone. 477-4002.

146 BUSINESS OPPORTUNITIES WANTED

BEFORE THE END
Of the month our client wants to purchase FOR CASH a small business — grocery, fish and chip, gift shop or sporting goods, etc. CLEAN DEAL and a good price for the right man. WE FINANCE. Call either Mr. Shaver or Mr. Figert, 386-8794. Clarke & Wallace Realty.

PROFITABLE BUSINESS wanted. Have $10,000 - $12,000 cash. Victoria Press, Box 633.

147 EXCHANGE REAL ESTATE

4 BDRMS — 2 BATHRMS
My Client will accept in trade any clear title house, any area, for this unique 10 Column White Colonial. A very old home in good condition with new wiring, spotlessly clean and lots of room. If you have a house, mortgage or acreage worth $10-25,000, we can deal. This is a landmark! Has LR with stone fireplace, dining room, 4 bedrooms, 2 bathrooms and large kitchen. Make an offer! You may be surprised! Call Willis of Whittome's 388-4271. J. H. Whittome & Co. Ltd.

149 LISTINGS WANTED

LIST and SELL
WITH
JOHNSTON & CO. LTD.
City Homes — Revenue
Acreage — Waterfront
Country Homes
Appraisals
385-2471 — 24-HR. SERVICE
1306 Broad Street

SxS DUPLEX
2 OR 3 BEDROOMS
Client urgently request MODERN DUPLEX in nice area. Quick possession not essential but reasonable length of time requested. Please call Mr. Beicher 384-9335, 382-2848 res.
A. Bernard & Co., Ltd.
655 Fort Street 384-9335

LISTINGS WANTED IN Langford, Colwood, Metchosin area.
REX HUGHES AGENCIES LTD.
478-1729

150 HOUSES FOR SALE

TOWN & COUNTRY
REALTY
LIMITED
Town and Country Shopping Centre
3617 Douglas St.
382-7276
Mon. - Fri. 8:30 - 5:00

'CHARMING FAIRFIELD'
THIS FAIRFIELD BUNGALOW HAS HOME APPEAL BOTH OUT AND IN. SPACIOUS DINING ROOM with beamed ceilings. Wall-to-wall carpets, brick fireplace with mantel. Recessed area for buffet. LIVING ROOM CAN DOUBLE AS 3RD BEDROOM, DEN OR TV ROOM, CABINET KITCHEN with arborite counter. DINING SPACE FOR BREAKFAST SUITE. 3-pce bathroom has indirect lighting. Full basement with Rumpus Room space. CORNER LOT IS LANDSCAPED in lawns and shrubs. TO INSPECT CALL: BILL LUDLOW 382-7276 or Res. 592-7759. S. PRICE $20,800—$9,000 down, 9 per cent, $109 P.M.

$1500 down—$156 a month
Brand New Homes—$17,500
We are building 14 2-bedroom residences architecturally designed by a noted firm. These low price homes feature—
Large living room, dining area and cabinet kitchen.
Wall-to-wall carpet, stoves and refrigerator included.
Situated within walking distance to ocean front and Beacon Hill Park. The amenities of home-ownership without the worry of maintenance and lawn care. Increasing your financial equity, not subject to rent increases. They will be in high demand so I suggest for information, H. Mitchell, R. Douglas Agencies, 479-4818, 386-8401.

OPEN HOUSE
OPEN HOUSE
BY BUILDER!
SAT. AND SUN.
1:30 to 4 P.M.
View! Trees! Selection!
971 Eagle Rock Trc.
(Off Saanich Rd. near Quadra)
3 BEDROOMS, CATHEDRAL ENTRY, DOUBLE CARPORT AND SUNDECK! ROCK FIREPLACE! TERRIFIC BASEMENT READY TO FINISH! 5 MINS. TO TOWN! ON SEWER, ETC. ETC.
FULLY LANDSCAPED!
MALEN CONSTRUCTION CO. LTD.
477-5449 Anytime!

W. J. Lindsay Ltd.
No. 241-727 Johnson St.
385-9781
2 lots totalling 1.3 acres, with 2-bdrm. cottage on one lot — $13,000 — $3,000.
NORA LINDSAY 658-5040

3257 MILGROVE
You will be happy in this immaculate 2-4 bedroom family home. Lots of extras. Knotted pine dining room, fireplace, sundeck, full basement, in-law suite, large yard, 12 fruit trees, 3 attached carports. $4,000 down. Balance like rent on $22,900. 382-0488. Agents welcome.

150 HOUSES FOR SALE

EST. 1933
BOOMAN
BOORMAN
INVESTMENT CO. LTD.

OPEN HOUSE
1423 VINING ST.
FRIDAY 2 to 4 and 6 to 8:30
Lovely "Old Brick" exterior (no painting!) hides a magnificently redecorated interior. This ideal family home absolutely must be seen inside. Beautifully panelled hall, living room and den (with bay window). Modernized kitchen has built-in range and oven. 3 Bedroom with master en suite bath in adition to sunken bath downstairs. Super bargain at $19,950 with 7 per cent financing.
386-7521 JOHN PROSSER 479-1096

OAK BAY
OPEN HOUSE
954 BANK ST.
THURS. 6 to 8:30
4 Bedroom, full basement home of 1500 sq. ft. is ideal for large family. Features spacious panelled living and dining room, modern electric kitchen, copper pipe, heavy wiring, 60x130 ft. lot. Owner transferred. Reduced from $22,500 to $21,900 for rush sale.
386-7521 JOHN PROSSER 478-1096

OPEN HOUSE
AT 642 JADEL PLACE
WITH THE
"COLWOOD COWBOY"
FRI. AND SAT.,
2:30 TO 5:30 P.M.
Folks! You'll cotton to this new 3-bedroom, triple-plumbed Colwood Gem! It's a "more for your money" place to settle your family and has a heap of extras like stone trim and fireplace, feature wall, deck, and a lovely, quiet lot with arbutus and fern and room for your camper or boat!
My pardner says he'll take. just $26,900 for this. Call me at 386-7521.

OPEN HOUSE
814 ROYAL OAK AVE.
SAT., MARCH 21
2:00-4:30 P.M.
PRICE REDUCED. Owner has been transferred and must sell this large modern family home located on a beautifully landscaped ¾ acre property with exceptional view. Over 1800 sq. ft. designed so that every room has a view. Hot water heat, double garage, guest parking area and triple plumbing. Close to schools and shopping and only minutes from city centre. This is the best buy on the market today at $36,500.
386-7521 DEL HEOGI 652-2541

HAMPTON PARK
2 Homes for the price of one. Each on its own large lot but must be sold together. One is a 3-bedroom full basement. Vendor is asking $5,000 down and will carry balance. Full price $20,000. To view phone MRS. BOWMAN at 386-7521 or 385-8055.

I'M ONLY 18
AND YOU SHOULD
SEE ME!
Located in the Gorge and only 18 years old this home has been smartly updated and beautifully decorated throughout. Living room, dining room, two bedrooms, kitchen and bathroom on the main floor. Possible in-law suite down. Just like a page out of "Better Homes and Gardens." See it at
$21,900
ERIC GRAHAM
386-7521 — 656-4489

OAK BAY
LOW TERMS
($4,500 DOWN?)
A bright home in top condition offered on excellent terms with the owner carrying the balance. Large living room, dining room, two bedrooms and bathroom. The kitchen has been remodelled complete with new cabinets, counters, and built-in oven and range. Full basement. Semi secluded grounds. Hurry for this excellent buy in the Windsor Park area.
$23,500
ERIC GRAHAM
386-7521 Res. 656-4489

WE DON'T LIKE TO
BRAG, BUT . . .
the lucky people who buy this delightful 4 yr. old rancher will do it for us. Separate Electric heated rec. room can be 4th bedroom. Completely finished guest cottage, gorgeous secluded Patio with Barbeque and outdoor lights for entertaining anytime. Extras galore for Elegant living in a country setting. Just $30,400. Call NORA STOW, 386-7521 Anytime or 384-3391.

$4,000 DN
HAMPTON PARK
A wonderful opportunity to acquire a very comfortable and attractive home with a very small outlay. Approximately 1200 sq. ft. situate on a deep level lot with about a dozen bearing fruit trees in a good area close to shops, schools and buses. Extremely attractive 15x22 family room — kitchen with stove and fridge. Two bedrooms on main floor. Third bedroom, RR and workshop in full basement. Attic with bright finished playroom for little tots and big storage area.
JOHN PLATT, 386-7521 or 383-2700

1111 GOVERNMENT STREET

MWG—MWG—MWG—MWG
MEARS
WHYTE
GOWER
LTD.
MWG—MWG—MWG—MWG
2188 Oak Bay Ave.

OPEN HOUSE
1746 BAY ST.
SAT. 1:30 TO 4:30 P.M.
Here is an ideal starter. Low down payment and monthly payments you can handle. Drop in and discuss with C. BROCK and B. E. JEFFERY or phone 385-7707.

OAK BAY SOUTH
$28,500
Quiet treed street 1 short block to SEASHORE. Built in 1948 with thought for sunshine, wide hallways and generous room sizes it is white stucco, set on beautifully manicured grounds with an equally pleasant interior. 15x18 living room having an interesting fireplace finished in rich black tile flanked by mirrored walls above splendid built-in book shelves. Full 12x12 dining room. Combined 17' kitchen and breakfast room off which is a fine laundry room. Three bedrooms main floor. TWO MORE BEDROOMS — large — rumpus room and three-pce bathroom utilize the basement to maximum advantage. No waste! Few steps! Extraordinarily adaptable for family use. You will appreciate value as found in this well-priced home. Call LYNETTE DELAHUNT, 385-7707 anytime to view.

OAK BAY NORTH
$24,950
FOUR BEDROOMS, 1½ bathrooms. Living and dining rooms having beamed ceilings. Full basement. A good quality home of character needing makeup and a clever designer to call back her neglected beauty. This home most definitely merits your attention. VACANT. See it and discuss how to make profit for yourself. Call LYNETTE DELAHUNT, 385-7707 anytime.

$20,500
This excellent 5-Rm. stucco bungalow is priced to sell. Vendors returning to Manitoba. Ent. hall; Lge. LR 14.6 x 22 with heatilator FP. Dinette off kitchen 8.6 x 9. HW floors. Cab. elec. kit. Lots of cupboards. 2 Brms. on main floor and 1 Brm. down. 4-pce bathroom, ¾ Bsmt. with drive-in garage. OOM heating Nicely landscaped, mature fruit trees. Lge. cement patio, roofed-in. Be sure to see this quality built home. For appointment to view phone
Mr. Vint, 385-8794. Eves. 385-0332.
Douglas Realty Ltd.

J. H. WHITTOME
& CO. LTD.
706 Fort St. Estab'd 1898
Day or Night 388-4271
Victoria, Duncan, Chemainus

OPEN HOUSE
3154 QU'APPELLE ST.
FRI., 2-4 P.M.
Stucco bungalow, 2 bedrooms plus 1 down, attractive LR with FP, large DR, pretty kitchen, oil heat, fenced yard. Asking $18,900. Ruth Lukaitis, 388-4271 or 477-5306.

OPEN HOUSE
NEW — NEW — NEW
Fri. and Sat. 1:30 to 4:30
3275 FULTON ROAD
Better than averate quality and design throughout this 3-bedroom beauty. 1½ baths plus roughed-in plumbing and fireplace in full high basement. Kitchen cabinets are hand-crafted with extras (Lazy Susan, etc.), extra large eating area, L-shape living and family size dining room with sliding doors to sundeck. Large lot with native trees preserved. Excellent financing on full price of $28,500. Drive out past Metchosin Turn-Off, then left on Fulton. To Preview, Phone 388-4271 or 479-6648.
BILL ANDERSON

OPEN HOUSE
2502 Beaufort — Sidney
Sat. 1:30 to 4:00 P.M.
Beauty is it's name! This 3-bedrm, 1½-bath home is so comfortable—when you step inside you find rooms decorated in taste. W.W. carpet in liv. room, sep. dining room, sun porch and centre hall — on sewer — "No Thru" street. Approx. ½ acre.
LORRAINE ZEIGLER
592-1768 388-4271

GORDON HEAD
New 3-bedroom home with 2-bedroom in-law suite. 2 fireplaces, sauna bath. Asking $37,900. Owner will carry balance.
LAKEHILL
Charming home. Large view property with trees, shrubs and rockeries. 3 or 4 bedrooms. $29,900 with terms.
FAIRFIELD
Large, older home for revenue or family home. Close to sea, park and shopping. Offers on end price invited.
SHAWNIGAN LAKE VILLAGE
Retirement Special. Most attractive, 1-year-old post and beam, 1-bedroom home. 2 fireplaces, wall-to-wall carpeting, 2 bathrooms. A dream home for $18,500.
All these homes Exclusive to EDITH GUTEMAR, 388-4271 Office or Res. 385-8843.

LANGFORD
$19,900
Cathedral entrance, up 4 carpeted stairs to the 15'x14' living room, large family kitchen, dining area with sliding glass door to a covered and screened sundeck. 2 bedrooms and 4-pce. bath. 2 rooms in full basement. Nice fenced yard, ideal for children. Owner transferred.
JOE MANTON, 388-4271

IMAGINE
FAIRFIELD — $25,000
A gracious, older, completely renovated home. Contains 4 spacious bedrooms with huge closets, 2½ bathrooms, den, living room with fireplace, dining room with fireplace and beautifully beamed ceiling. Copper plumbing and new hot water heater. New electric wiring and wired for range and dryer. 135,000 B.T.U. furnace in the full basement. The large lot offers parking in the garage plus ample parking area for second car, boat or trailer.
JOHN BUNYAN
Off. 388-4271 Res. 477-4513

NEWLYWEDS' DREAM HOUSE
OR RETIREMENT HAVEN
5 MINUTES TO TOWN
CLOSE TO WATER
Beautifully kept, warm house on parklike lot. Living Room has W-W carpet, bright kitchen plus dining area, 2 bedrooms plus attached workshop that can be made into ideal living quarters. Upstairs is child's study area plus bedroom. New plumbing, wiring and solid foundation, with no steps. Cosy and warm. Try as low as $3,900 down. Call Willis of Whittome's, 388-4271.

DERBY ROAD
Attractive, bright, family home, close to Cedar Hill Golf Course and Shelbourne Shopping Centre. Lovely Living Room with Fireplace, Dining Room, Electric Kitchen with lots of cabinets, pantry and dining area. Den and Master Bedroom on Main Floor, 2 Bedrooms up. Auto. Oil heat and Drive-In Garage. Good Value at $21,900. For more details phone
JOHN TODD
388-4271 Office, Res. 382-9005

RED HOT SPECIAL!
See what $19,400 will buy — a 3 bedrm. stucco Bungalow — living rm., dining rm., large kitchen. Full high basement, oil heat, carport. Pretty yard, trees, shrubs, garden. Truly one of the best buys on the market. McKenzie Douglas Area. Ruth Lukaitus, 388-4271. 477-5306.

LARGE FAMILY HOME
$17,500
Try your Down Payment on this spacious 4 Bedroom Home. New Stucco, Wiring, Roof, OOM Heating and Aluminum Windows. On a Dead End Street in Vic West. View By Appt. Only with
BRUCE COLEGRAVE RES. 388-8902
BILL ANDERSON RES. 479-6648
OFFICE 388-4271

NEAR FORESTRY LAB
TOP NOTCH 2 BR
The neatest, most immaculate home with plastered walls, gleaming oak floors, L.R. with corner fireplace, dining room with built-in cabinet, 1100 sq. ft. on main floor and a basement that is spotless and ready for development with finished walls and ceiling, roughed-in for second bathroom. Double oven range and drapes included in price of $26,800.
WILF DAVIS 388-4271 or 658-5276

WHITTOME'S BUY, SELL AND TRADE HOMES

ROYAL TRUST
REAL ESTATE SALES DEPT.
OAK BAY
Side by side duplex situated close to shopping, transportation and schools.
Each side consists of a through hall, 13'x18' living room, 11'x11'6" dining room, kitchen, 2 bedrooms, 4-Pce. bathroom. Full basement with drive-in garage. Oil H. Air heating.
Price $38,500
A. E. COLES, 388-4311
Evenings 592-8311
ROYAL TRUST
Corner Government and View Street
Member Victoria Real Estate Board

SMALL 1-BEDROOM AND DEN home. Possible 2 bedrooms. 382-5602 after 3.

C
R
CROWN
W
N
REALTY
G. D. Peaker Holdings Ltd.
Suite 201, 727 Johnson St., 385-8731
and 2419 Beacon Ave., Sidney
656-3924

OPEN HOUSE
THURS., FRI., SAT.,
2-5 P.M.
2118 Panaview HEIGHTS
OFF VEYANESS RD.
A new 3 bedroom home in a wonderful location. Built by a man who really cares. Truly a quality home, and the view is outstanding. The large lot and quiet cul de-sac mean a great place for your children. To view at anytime please call
385-8731 CLIFF GAY 386-7805

OPEN HOUSE
1:30 TO 4:00
SAT., 21st
2365 BELLAMY ROAD
THETIS HEIGHTS
Beautiful 5 yr. old home planned for comfort and convenience. A perfect property for a family that wants to breathe clean air again. You can rest easy when the kids are out playing. No busy streets here. Everything you need is in this spacious 3 Bdrm. home.
A wrap around California brick fireplace separates the Dining Room from the 14'x22' Living Room. The bright kitchen (complete with stove and fridge) adjoins a sunny Breakfast Nook. Three spacious bedrooms with amply closet space and 4-pce. bath round out the living quarters.
The full basement is an eye-opener! Utility Room, Bedroom, and a 12'x30' Office or Playroom. Both cushioned in striking W-W Ozite carpeting. To "all-in" add a panelled 12'x30' Rec Room C-W Bar, and I think you'll agree that this home is well worth seeing. Your Crown Host, Bill Sheppard, 385-8731.

THE GOOD LIFE
In rural SIDNEY with all the amenities of city living. A lovely 1½ yr. old 2-bedroom home, no steps. Asking price is $19,000. Taxes $6.00 per mo. Come and see if this one fits your needs. STAN MITCHELL at 656-3924 or 385-8731.

$1,500 DOWN
2 or 3 bedrooms off Admirals. Renovated and modernized by professional for own home. Brand new Ash Cab. elect. kitchen, built-in range. Stereo piped music. Exotic paneling. New plumbing fixtures, new OOM furnace and H.W. Separate garage off land. Close to schools and shops. Terrific value at $19,500. Call 385-8731.
Art Peaker, 477-3957

IMMACULATE STARTER
OR RETIREMENT
TOWN 'N COUNTRY
Every once in a while an exceptional buy comes on the market. This is one of those times! Here's what you get for your hard earned dollars:
A well-built spic and span little home.
Two ample bedrooms
Bright kitchen with nook.
20'x11'6" living room with fireplace.
Plumbed Utility Room.
Hardwood Floors.
Separate garage and workshop.
This whole package sits on a good lot in a quiet neighbourhood and carried a sensible price tag of $14,950.
TOM SHEPHERD
385-8731 382-5304

BROADVIEW PROPERTIES
1039 Johnson St.
384-8001

OPEN HOUSE
ELK LAKE
5574 HAMSTERLY RD.
FRIDAY 2-6 P.M.
SAT. 1-5 P.M.
Custom built home, with perfect seclusion in a beautiful wooded setting on 2.5 acres.
Only $34,000
BEN McLEOD
384-8001 or Res. 477-3998

2 NEW OPEN HOUSES
1 P.M.-4 P.M UNTIL SOLD
CHOICE TREED AREA
1—3355 Swindell. Three bedrms, large living rm., with Arizona sand stone fireplace, 1½ baths, third plumbing roughed in. Full basement, large sundeck, treed lot, convenient location. $27,900.
2—3340 Dundonald. Large lovely 3 bdrm split level is just perfect for its very special 75x185 lot. Many large trees provide delightful seclusion. Larger rooms and many features more than you expect at the asking price of $28,500. Call 384-8001 anytime or
JACK MAYBIE, 478-4033
JIM LOBB, 592-0601

OPEN HOUSE
FRIDAY, 6-9 P.M.
2020 BELMONT
(AT PEMBROKE)
This 5 yr. old split level is vacant, waiting for your furniture and positively MUST BE SOLD. So come try your down payment. Your cash price? Your terms? Do you have a smaller or older home to trade? This one has 5 BR., 2 baths . . . view with
JOYCE MILLER, 384-8001

DANDY DUPLEX
SELKIRK WATERFRONT
$34,500
Very good, conversion, 3 bedroom lower suite and 2 bedrooms in the upper. Room for development in the full high basement. View sundecks, boat dock. Call 384-8001 to view anytime.
JOYCE MILLER

OPEN HOUSE
117 Wildwood, Wed, Thurs, Fri. Sat. 1-5
You are welcome to come and compare.
COMPARE SIZE. 3 large bedrooms; large dining-room kitchen, family room, 1½ baths.
COMPARE CONDITION. Completely remodelled inside and out. NEW cupboards, plumbing, paint, and wall-to-wall carpeting.
COMPARE LOCATION. Just off Hollywood Cres. ½ block from the sea.
COMPARE VIEW—water and mountains.
COMPARE TAXES—1969—$302
COMPARE PRICE—$25,900.
Phone Owner—592-1050.

BY BUILDER BEAUTIFUL NEW 3-bedroom home on large treed lot. Upstairs utility room. 3 blocks from all schools. Located off Metchosin Road in beautiful new subdivision. Asking $28,000. Information phone 478-2998.

IMMACULATE 3-BEDROOM older home at 71 Simms Ave. $19,500. We will take trades. 478-4417 or 384-0912 24 hrs. Seaboard Construction Ltd.

150 HOUSES FOR SALE

2 VICTORIA OFFICES
BBBBBBBB BBBBBBBB BB BBBB BB BBBB BB BBBB BBBBBBBBB BBBBBBBBB BB BBBB BB BBBB BBBBBBBBB BBBBBBBBB BB BBBB BB BBBB BBBBBBBBB BBBBBBBBB BB BBBB
Open 9-9 Weekdays; 9-5 Sat.
BLOCK BROS. REALTORS

1800 BLANSHARD
386-3231

NEW LISTING
Fairfield. You must see this charming 3-bedroom Fairfield home with its oak floors, beamed ceilings and delightful rear sunporch. Tastefully up-dated kitchen with garburators. Nice garden with fruit trees, full basement, and all in an elite area near Government House, $22,900. It will go fast.
JEFF CHALK, 386-3231, 382-2956.

$2500 D.P. $2500 D.P.
Balance at $120 p.m., full price just $14,500. Sounds good? It's a comfortable older home with 3 bedrooms, kitchen, L.R. and D.R. Located 1335 Vining St. Presently rented. Owner tis tiding up for a quick sale.
BILL STOTHERS, 386-3231, 658-5285.

BRING YOUR HORSE
Get away from it all, on 2.2 acres of good land, only 9 miles from city hall. 2 BR, no basement home. Elec. heat. All modern facilities. Good out-buildings. All for $24,500 with good terms.
BOB LINDSAY, 386-3231, 388-7407.

ENGLISH STYLE
With pitched gable roofs and in a lovely setting. 4 bedrooms, large L.R., radiation hot water heating, ½ basement, D.I. Terms from $8,000 D.P., payment p.m. $139, with a sensible rate of interest.
JACK WILLIAMS, 386-3231

VLA $32,500
Country living close to shops and sea at Sooke. Large modern home. 3 bdrs full basement, rec. room with fireplace and extra room. About 2¼ acres, Home may be purchased on 90x200 lot for $27,500. Try your offers.
JAY ROGERS 386-3231, 477-4569

TWO HOUSES — ONE PRICE
$20,000. Town and Country. Large family home (7 rms — full basement). Plus revenue cottage on separate lot — attractive terms.
HUGH WYATT 386-3231, 478-6972

ESQUIMALT
Early possession — $3,500 D.P. 3 bdrs, older home. Inside completely renovated. New kitchen, bathroom, new floors, plumbing, wiring and oom heat. F.P. $17,500 — $22,500 with adjacent lot.
GEORGE ARGYLE 386-3231, 382-7918.

GOOD THINKING
Large 1st floor accomodation with full basement. Garden with fruit trees for yourself. 73x141 high corner lot zoned for appartments now. Self contained 2-bdr suite upstairs rented for $80 p.m. Live comfortably in this convenient location and watch your investment grow for a net mtg payment of $50 p.m. Terms or trade.
F. SHERWOOD 386-3231

BEACON HILL PARK
Is only a stone's throw away from this immaculate 3-bdr home. Inside and out this is just perfect and realistically priced at $21,500. A full high basement, fully fenced beautifully kept yard with fruit trees.
BETTY SILVER 386-3231.

1-YR.-OLD — $26,900
Easy financing on this nearly new 3-bdr home on quiet street in high Quadra. Full walk-in basement, could be developed as separate living area. Contemporary styling. Owner transfered. $26,900 and open to offers.
F. OLIVER 386-3231, 383-6904.

HILLSIDE AREA
Asking $14,900, $2,000 down or less can buy this roomy 3-bedr home. Ideal for the family, close to all conveniences. Perhaps you can claim the B.C. $2,500 2nd mtge or $500 grant. To find out or to view call
IRENE DALZIEL 386-3231, 384-8692

RETIRED?
Spotless older 2-bedroom (Burnside) home. W.W. in L.R. den with F.P. Bsmt. o-o-m heat. Easy to buy with only $3500 down. $17000.
JAY ROGERS 386-3231, 477-4569

CLOSE TO TOWN
Good sized 3-bdr home. W.W. carpeting in L.R., D.R. and master bedroom (

150 HOUSES FOR SALE

I N F E D M E O R H S

OPEN HOUSE
1017 St. DAVID ST.
FRI., SAT., 2-6 P.M.
For only $23,900 you can move into this lovely bungalow tomorrow. Ideally located near Windsor Park and close to good bus service, this quality 2-bedroom, full-basement bungalow has an 18' living room plus a 12' dining room. Through hall plan. Must be sold by the weekend. For prior viewing
MARIAN PRICE, 388-4401

TAKE ME AS I AM
With just $4,000 down
You could live close to town.
Payments per month, $164.
Who could ask for anything more?
Needs some work, but that's O.K.
It's cute and liveable just this way.
If your interested give me a call
Day or night, anytime at all.
SHEILA PEPIN,
388-4401, 479-3773

FRESH ON THE MARKET!
COLWOOD $29,900
7½% — $113 P.M. PIT
Have you been looking for a home with a large fenced corner lot; double carport; sundeck; spacious throughout kitchen and room for more development?
—Three bedrooms up—master en suite?
—One bedroom or den down?
—Economic electric heating?
—Drapes and rugs included?
—Don't hesitate—CALL!!
MONA FLEMING,
388-4401, 386-1201

CORDOVA BAY
$25,900
6½ PER CENT MTGE.
2BRs, LR with corner fireplace, glass doors leading from dining area onto a large sundeck, good size kitchen, 4-pce. bathroom, full basement, R.I. rec. room, many other features. Situated on a lovely big corner lot and close to schools. Call
SHIRLEY KOVITS,
388-4401, 383-8305

SALSBURY WAY
$28,900
—Charming 20-year-old home on seciuded 100x133 lot.
—20x15 Living Room
—"L" shaped dining room.
—Gorgeous 8-ft. windows.
—3 good bedrooms.
—4-pce. and 3-pce. bathrooms.
—rec. room, laundry, etct.
—Drive-in garage. Call
HAZEL RAVENHILL,
388-4401, 383-0076

TERRIFIC LOCATION
NEW — NEW — NEW
$26,900
On end of quiet street among the trees. Two bedrooms, full high basement for further development. Call me to show it to you and talk financing.
TINA SAMPSON,
388-4401, 592-2908

JUBILEE AREA
No need to be a handyman, just move your family into this immaculate 4-bedroom home. LR with fireplace, separate dining room—work saver kit. Close to everything. Call now
MARION MASSON
DONNA PRETULA
388-4401, 384-5867, 384-2057

LANGFORD
2 GOOD HOMES
—Immaculate 2-bedroom home. Full basement. Immed. poss. $3,000 down could handle. Asking $18,500.
—3-bedroom, no-step home. Lots of storage. Level lot. $2,500down. $180 per month would handle. Asking$17,900.
FLO PELLING
INA MELDERIS
388-4401, 592-3271, 384-6661

ROCKLAND AREA
Large family? Need room for guests? See this 5-bedrm, full-basmt home on lot size 119x170. Close to hospital, transportation and shops. 9¼ per cent financing. Open to offers. Try your down payment. Call
DONNA PRETULA
MARION MASSON
388-4401, 384-2057, 384-5867

CITY VIEW
You can't believe it until you see inside this 3-bedroom, living room, dining room, full basmt stucco home in Burnside area. Asking $20,500. To view call
DONNA PRETULA
MARION MASSON
388-4401, 384-2057, 384-5867

COLWOOD
SPLIT LEVEL
You will love the bright, happy feeling of this 3 bedroom home. A real conversation-size living room with F.P. leads to dining rm. and sundeck which look out to the most delightful garden. Family size kitchen with cozy eating area. 2 pce. bath, rec. room and large utility at ground level. A 7¾ per cent first mtge. at $120 P. I. T. Offers invited. Asking $29,500.
ADELINE NICHOL, 388-4401

NEW LISTING
UNIVERSITY AREA
Something different in a home. 2 way split level with 3 bedrooms and 4th down. Spacious living and dining room. 1½ baths, rec room with sliding glass door onto secluded patio. Asking $34,500.
JACKIE WALDRON
PAT BARBER
388-4401

X X X X X X X X X X X X

"HOMEFINDERS"
"MEN'S DIVISION"

X X X X X X X X X X X X

OPEN HOUSE
978 CAROLWOOD
THURS., 2-4 P.M.
Designed for today's living. 2300 sq. ft. of beauty and comfort. Do come and see the atrium entrance. It has to be the greatest. The atmosphere it creates! Indoor-outdoor living at its best. 3 bedrooms, 3 bathrooms, family room with FP. Rumpus or games, completely equipped kitchen. Room for a swimming pool on almost half acre — all landscaped. Situated adjacent to park.
JACK PRICE, 388-4402

HOME PLUS!
Cosy, 2-bedroom, full basement stucco home plus 2-bay garage. Ideal for mechanic, welder, etc. Close to town. Your offer could purchase. Asking $19,250.
JACK RODGER,
BOB CALDERWOOD,
388-4402

DRIVE BY
—Langford, 973 Bray St.—$20,900.
Langford, 2528 Selwyn Rd.
—$15,000.
—Esquimalt, 844 Dunsmuir Duplex—$16,000.
—Duplex, 1154 Empress—$24,500.
HAROLD BARBER
388-4402, 383-2048

"SCHOOL CHILDREN"
SIMPSON-SEARS AREA
$22,000
2 bedrooms with third in basement, ½ block from Elementary school, close to everything. Newly decorated. Drive-in garage. Try $3,000 down.
HAROLD BARBER,
388-4402, 384-2048

150 HOUSES FOR SALE

I N F E D M E O R H S

$14,750
Very good value for good home and good area, remodelled, 1 bdrm. on main floor, 2 upstairs, and full basement. New plumbing, heating and wiring. It will go fast, so please call now and view it, see if I can get it for you with your down payment.
AMMY COHEN, 388-4402

LET'S MAKE A DEAL
You can't make a better deal than trading just $22,900 for this immaculate 2-bedroom home in OAK BAY-WILLOWS AREA. Included in the deal are a living room with open fireplace, separate large dining room, family-size kitchen and a third bedroom in the high ceilinged full basement. As bonuses you get a separate garage, greenhouse, lovely landscaping and a 75x120 lot close to schools, transportation and shopping. Phone right now and I'll pull the tweed curtain aside to let you view this good deal.
JACK PRICE 388-4402

D. F. H.
D. F. HANLEY AGENCIES
3293 DOUGLAS STREET
385-7761
24-HOUR SERVICE
"ASK US ABOUT 'AIMS' OUR NO COST CONTINENT WIDE RELOCATION PLAN."
—D.F.H.—

OPEN TO OFFERS
GORDON HEAD HOME
REQUIRES URGENT SALE
SPANISH ARCHITECTURE
Truly a lovely 3-bedroom family home. Master bdrm. with en-suite plumbing. Spacious living room (old brick fireplace) and dining room with hardwood floors. Custom cabinet kitchen leads to private wrap-around sundeck. Full high basement — spaced for rec. room, fourth bedroom and workshop. Beautifully landscaped lot on quiet cul-de-sac and only 3 years old.
MAKE YOUR OFFER ON ASKING PRICE. $29,900—8¼ PER CENT MORTGAGE
BEV HIGHTON or
REG SCHUMAKER
385-7761
—D.F.H.—

SUPER FAMILY HOME
LANSDOWNE AREA
$27,900
Easy-care, 3-bedroom home is childproof! Practical wal-to-wall carpeting throughout. Cheery kitchen with lots of shelving and eating area. Living room features rosebrick fireplace and tiled hearth. In-line dining. Basement is beautifully and fully completed in warm wood panelling, and features "built-in bar" in L-shaped Rec. Room. Separate utility room. Quick walk to all schools and major shopping centre. GOOD FIRST MORTGAGE.
CHUCK ANDREWS
385-7761 or 658-8585
—D.F.H.—

SHAWNIGAN LAKE
2-BEDROOM HOME
ACREAGE
$23,500
Lovely stucco home offers good view of South End of Lake. All furniture included. 4 fully subdivided lots on which purchaser may assume $14,500—9 per cent mortgage with payments of $150 per month. PIT. TERRIFIC VALUE HERE! Call for further information.
BILL KNOWLES
385-7761
—D.F.H.—

P. R. B.
P. R. BROWN & SONS LTD.
The PEOPLE to SEE are P.R.B.
762 Fort St. 385-3435 (24 hrs.)

CUTE, COSY BUNGALOW
Just listed, ideal for retirement. 2 bedrooms, living room with F.P. oak floors, electric kitchen with utility off, 4 pce. bath, wheel chair ramp, fenced 50 x 120 ft. lot. Appliances, drapes, rugs available. Don't hesitate on this one at
$16,900
C. Warren 385-3435
—P.R.B.—

MINI RANCH
IDEAL FOR HORSES
$16,500
Just listed, this compact but comfortable, 3-bedroom home and guest cottage on two of the finest fenced acres in these parts is deal for the country handyman or those starting out. $3,000 down and $130 per month will handle.
K. Vickers 385-3435 A. Vickers
388-7476 652-2266
—P.R.B.—

You Haven't Seen This One!
NEW LISTING
Opposite the Sikh Temple
Immaculate 2-bdrm. home with full basement (extra bdrm), good size living room with F.P., a terrific view while you dine. New OOM furnace.
Only $15,900
Mrs. Musters, 385-3435
—P.R.B.—

P. R. Brown and Sons have mortgage money always available.
—P.R.B.—

BROWN BROS. on BLANSHARD
Agencies Ltd.
385-8771 anytime

OPEN HOUSE
4060 QUADRA ST.
SAT., MARCH 21st
2:00-4:30 P.M.
Immaculate white siding home on DOUBLE LOT WHICH CAN BE SUBDIVIDED. Attractive living room with fireplace—wall-to-wall carpet, Cab. Electric kitchen, dining area, 4 pce. bath, 2 Bedrooms plus 2 PANELLED BEDROOMS DOWN. COM heat. Lovely landscaped setting. All for only $28,000. For prior viewing call:—
CEC PEARCE 385-8771, Res. 386-3808

VICTORIA WEST
SPACIOUS OLD HOME
A real handyman special! High location. Main floor has very large entrance hall, living room 14x20 dining room 14 x 20, large kitchen, oil stove, 3 pce. bathroom. Upstairs — 3 large bedrooms. Needs paint and work. Exclusive $14,950.
CEC PEARCE 385-8771 or 386-3808

HANDYMAN'S SPECIAL
$3,000 DOWN!
2 Bedrooms, Living room plus alcove, cabinet electric kitchen with large eating area, separate utility room. A dandy home for only $11,000. See this today! Phone now!
JOE RICKARD 656-1628 or 385-8771 (anytime).
"SINCE 1918"

CUSTOM-BUILT HOMES BY experienced craftsmen. Trade-ins considered. As low as $1,000 down. Phone Mr. Roberts, 592-3980.

150 HOUSES FOR SALE

FAIRFIELD REALTY LTD.
335 COOK STREET

TWO LOVELY
3-BEDROOM HOMES
WITH SUITES
No. 1—Ultra modern 5-yr.-old, spacious home in choice district, absolutely immaculate. Has 17x16 living room, 9x12 dining room, lovely kitchen with dining area and built-ins, plus 3-bedrooms and 4-pce. vanity bath. Lower daylight level has self-contained suite with bedroom, living room comb. kitchen and dining room plus 4-pce bath. Many, many extras included with easy, easy terms. Priced to sell at $31,900.

No. 2—In the same choice district and first time on the market is this immaculate 12-year-young home. On large well landscaped lot with fruit trees, this appealing home has 17x13 living room, 9x11 dining room, spacious kitchen, 3 bedrooms and 4-pce. bath. Private entrance to self-contained in-law suite with 2-pce. bath, bedroom, living room and kitchen. Drive-in garage—OOM heat. Priced to sell at $28,500. For these 2 immaculate homes which are exclusively listed call L. Marshall, 385-9765 anytime.

4-BEDROOM
FAMILY HOME
CHOICE FAIRFIELD
IMMEDIATE POSSESSION
Excellent terms are available on this stucco bungalow close to Beacon Hill Park and the sea. Featuring a 17x16 living room with fireplace and 12x16 dining room, this home also has a brand new, spacious kitchen, colored Pembroke bath and 2 bedrooms on main floor, with concealed stairway to 2 more bedrooms with space for another bath. Full basement, OOM heat and moderate taxes. To effect a quick sale the owner has reduced the price with terms to just $22,900. Exclusive, call
LEN LEDOUX
385-9765 anytime.

ISLAND PACIFIC
REALTY LTD.
3200 Quadra
388-6231 Anytime

OPEN HOUSE
SATURDAY 2-4:30
1294 CAMROSE CRESC.
4-BEDROOMS
Owners leaving Victoria is the only reason this home is for sale. Tip-top shape throughout. Full basement. Quiet street. For earlier viewing please call:
DOUG BAVINGTON
388-5057

5 BEDROOMS
Superb home for large family. Modern kitchen, guest size dining room, living room with fireplace, 3-pce. bath on main, 3 large bedrooms and 3-pce. bath upstairs. 2 finished rooms and 2-pce bath in basement. All services renewed. New stucco and roof, brand new separate garage, neat secluded garden. Close to town. $24,000.
MRS. PETERSEN 388-6231

RETIREMENT SPECIAL
Charming little 3-room cottage, close to bus, shops, clean as a pin, fireplace in nice living room. Lovely garden. Asking $13,500. Phone 388-6231.
MAE IVINGS LAURIN RESTALL
592-3783 382-5263

METROPOLITAN
REALTY LTD.
Phone 386-3585

ONE YEAR OLD—$24,500
3 bedrooms, 4th in basement. Rec. room, separate dining room. Close to schools. $3,200 can handle.
MR. FRAN NEILL
479-3946

ON THE STREET
WHERE YOU LIVE
Quiet friendly street, sidewalks, lights. Neatly kept gardens. Let me show you this comfortable 2-bedroom stucco home with it's spacious—thru-hall, living room with fireplace, hardwood floors, separate dining room. Full basment has an extra bedroom and drive-in garage. This is a real nice buy at the asking price of $22,900.
JOYCE NEILL
479-3946

LOW DOWNERS
I have a selection of new and not so new homes which can be handled with about $1,000 down. Give me a call, 386-3585 or 479-3946.
JOYCE NEILL

N A T I O N A L
TRUST CO. LTD.
HILLSIDE SHOPPING CENTRE

FAIRFIELD!
MUST BE SOLD!
Charming older 3-br. home COMPLETELY REMODELLED! Modern kitchen, pannelled family room. New floors in living and dining rooms, new W.W. carpets in bedrooms. 1½ baths. Full dry basement. Repainted inside and out. What's your offer.
ASKING $21,900
Exclusive with:
H. HEGEN
OFF: 386-2961 RES. 385-8895

OPEN HOUSES
OPEN HOUSES
OPEN HOUSES
Panoramic View of the Islands
Sat. 1-4 p.m.
$29,900
2338 Barbara Drive
Gleaming new Polynesian style and 4 pilliared colonial 3 bedrooms (master en suite). Hucker built homes located high over looking Central Saanich and Gulf Islands. Ideal homes for the family man situated on a quiet drive which ensures safety for small children. The full high basements are designed with family fun in mind and are roughed in for additional accommodations. All this plus a huge sundeck and double carport. Make your plans to view these homes Sat. or better still view privately by calling Bill Nesbitt, 383-4124 anytime. (Out Pat Bay Highway then left on to Keating X Rd. First right off Keatings on to Barbara Drive.)
McAdams Investments Ltd.

ONLY TWO LEFT
NEW. $23,900
Hucker Built
3 Bedrooms. Full basements
Call Now
Bill Nesbitt. 383-4124
Anytime
McAdams Investments Ltd.

A RARE JEWEL
AT ONLY $23,800
Built originally by the builder as his own home this beautiful 2-bedroom plus 1 is located on a fine level lot in a most desirable area close to schools and shops. Large rooms, tastefully designed plus excellent craftsmanship makes this Gem one of todays best buys. A beautiful home on a beautiful lot in a beautiful area. Call Bill Nesbitt, 383-4124 anytime.
McAdams Investments Ltd.

4150 BIRTLES
IMMEDIATE POSSESSION
3 BEDROOMS
DRIVE-IN GARAGE
LOW DOWN PAYMENT
FULL PRICE $23,500
August Construction, 384-1711 anytime.

1826 NEWTON
Two-bedroom house under construction. completely framed and roof on, shingled, plumbing roughed-in for double plumbing, outside doors and frames in, windows in. Will sell as is or finished. Full price as is $16,900.

150 HOUSES FOR SALE

N P O R I Y & C B E
ASSOCIATES LTD.
1314 Quadra St. 385-2458

LOW
DOWN PAYMENT
can possibly be arranged on this delightful like new, 2 br. home in Langford. Full high basement. O.O.M. heating. Large lot, country atmosphere, for particulars call Glen McGregor 385-2458, Res. 477-3675.

GORDON HEAD
$23,900
Delightful renovated older home. 3 good sized bedrooms large living room and a large bright family room off the modern spacious kitchen. Call Glen McGregor 385-2458, Res. 477-3675 for full particulars.

HARD TO PLEASE?
If you are a discriminating buyer looking for a smart two bedroom home where you can enjoy privacy and experience TRUE PRIDE OF OWNERSHIP, then the property that you should be looking at is 940 RICHMOND RD. After driving by you will also want to see the back yard. This too, will be a pleasant surprise for you. And by the time you have looked around INSIDE you will be reaching for your cheque book. Really, shopping for a home can be so simple. Nothing to it. $25,400 Don Bacon 385-2458.

SO YOU WANT
TO KEEP A HORSE
Or two horses. Or you want to have a big garden. Or you want a secluded country atmosphere. Or you want to develope a Motel. If you want any of these things, then the thing to do is to call Don Bacon, because Don Bacon can show a 1500 sq. ft. home (with inlaw suite) on nearly 4 acres of Motel zoned land. Only eight miles from town. Chattels including garden, tractor, woodworking machinery, tools, deep freeze and other effects, too numerous to mention included at $55,000. Don Bacon 385-2458.

$2,000 DOWN
2 BEDROOMS — $18,500
Yes! Owner is kind enough to carry the balance on this nice, clean stucco home, situated in Jubilee area. Living room, 2 bedrooms, large kitchen. Full basement. OOM heating. Immediate occupancy. Call now Victor Wong 385-2458.

GLANFORD
3 Bedrooms—$23,900
Immaculate newer home. Living room with fireplace, oak floors, kitchen with dinette, 3 good size bedrooms, large 4-pce. vanity bathroom. Full basement with 18 x 13 rumpus room. All this for only $23,900. Phone Victor Wong 385-2458.

!! WEST BURNSIDE !!
NEW—$1,350 DOWN
To those who qualify for the B.C. Gov't second mortgage! If your tired of trying to save money for a down payment, then this is for you! Monthly payments thereafter of $214 per month gives you a brand new three-bedroom de luxe (non basement) home, with wall-to-wall carpet, concrete driveway, vanity bathroom and a large 2-car size garage (not yet commenced)! All legal and mortgage costs also included with full complete price of $24,950. Possession by April 15. All this, and an unobstructable view of the Olympic Mountains, as well. Call the builder, Mr. Jones, 478-5548 to view and buy! Universal Builders.

!! UNBELIEVABLE !!
—BUT TRUE—
Here's a brand new three-bedroom super de luxe home, with wall-to-wall carpet, fireplace with raised hearth, vanity bathroom, concrete driveway and many other quality features. Sited on a fine 55'x184' level lot in Langford where the net taxes will cost you less than $4 per month! Full complete price is $19,950 which includes all legal and mortgage costs. Terms, to those qualifying for B.C. Gov't second mortgage: $1,550 down, with payments of $172.10 per month. Unbelievable?? Yes, but see for yourself by calling Mr. Jones, 478-5548, Universal Builders.

OAKLAND
A K L A N D
REAL ESTATE LTD.
388-4294

OAK BAY BORDER
A real FAMILY HOME SITUATED On ½ acre lot. Large entrance with wall-to-wall carpet. 31' living rm. and 16' dining rm. Panelled den with FP, cabinet kitchen with range and dishwasher included 2-pce. bathrm. Open stairway to 4 larger than average bedrms and 2 complete bathrms. Full basement with terms at an asking price of $45,500.
R. Bayne, Douglas Realty Ltd., 385-8784 anytime.
12, Centennial Suare

COUNTRY HOME
Attractive stucco bungalow. Large livingroom with fireplace. Spacious kitchen and utility. Two nice bedrooms. Two acres of land partly cultivated remainder rugged rocks and trees. City water plus bountiful well.
Full Price $22,000
P. G. JACKSON LIMITED
631 Fort St. 388-6658 anytime

KIDS SPACE TO PLAY
Across the street or own backyard. 9-room unique and spacious design. Parents entertain on huge sundeck or in large dining room. Esquimalt area. Colville Rd. $26,800.
LOW DOWN MOVES YOU IN
JAGUAR INVESTMENTS LTD.,
479-6321.

KIDS ARE SAFER
In this View Royal home on no through road. Cozy, attractive interior; kitchen with lots of cupboard space. 4 BR. $18,500.
LOW DOWN MOVES YOU IN
JAGUAR INVESTMENTS LTD.
479-6321

3 BEDROOMS
FULL BASEMENT
LOW DOWN PAYMENT
TRADES CONSIDERED
Open for inspection daily.
Turn west on Orono from Jacklin. See our signs at Rita Road. Contracts starting at $23,950.
August Construction 384-1711 anytime.

3-BEDROOM HOMES IN MELVILLE PARK, SIDNEY, UNDER CONSTRUCTION. MAX. N.H.A. MORTGAGE. LOW DOWN PAYMENT.
BRAUN & DUCLOS CONSTRUCTION LTD.
656-3029 — 656-3060

$3,200 DOWN
—Apartment Potential
—2-bdrm. Bungalow
—Only 8 per cent Interest
—Immediate Possession
—Total only $16,950.
ROSS CORBY, 385-1431
Quadra Realty Ltd.

665 TREEBANK WEST
$34,500 modern six room, through hall, double plumbing, two fireplaces, full basement, double drive-in garage. Wide lot, lots of room for trailer and boat. Clear title or terms. Call:
MARCONI REALTY 386-3941

HIGH SEA VIEW
Brentwood Bay. $17,750, 2 bedrooms, electric heat, living room, dining room. Completely renovated. Real low taxes. Fireplace, hardwood floors. Harold Barber. 388-4401, 384-2048.

BEFORE YOU BUILD OR BUY GIVE US A TRY FOR PRICES AND QUALITY IN CUSTOM BUILT HOMES. WE DESIGN AND FINANCE. FREE ESTIMATES. CENTURY CONSTRUCTION, PH. 479-6218.

150 HOUSES FOR SALE

WESTERN
HOMES LTD.
817 FORT ST.

OAK BAY SOUTH
SO CLOSE TO THE SEA
Easily maintained, 2-bedroom home for the retired or busy executive. Spacious living, dining room with picture window. Mahogany panelled fireplace wall (raised hearth), bright attractive kitchen, sunshine breakfast area. Abundant storage, colored fixtures in large bathroom. OM heat, sundeck, garage and carport. Just $31,000. Terms available. MRS. RUTH SQUIRES, 382-2157, res. 382-8629.

EXTRAORDINARY
A buy of a lifetime including 6 per cent mortgage. Built soldily and planned with care under NHA. Southern 60-ft. frontage, spot for trailer, etc. Two good-sized bedrooms, living room with fireplace, dining room on El. Spacious kitchen, brunch nook with view of Malahat. OOM heating, large rumpus room, fireproofed drive-in garage. Saanich—10 years old.
OFFERED AT $23,850
Call Al Nosal, 382-2157 or 384-6900 res.

$2,500 DOWN
Simpsons-Sears — 2 Br. home with full basement approx. $125 monthly. Price $14,900. To view call Frank Fantillo, Bus. 382-2157, or res. 382-5511.

OAK BAY
BRAND NEW
SPLIT-LEVEL
On quiet cul-de-sac, just off the avenue, 3 or 4 bds., tripie plumbing, you name it this house has it and it's on a large level lot with fruit trees. Price to sell at $33,900, $8,000 will handle. Bert Needs, 382-2157, eves. 383-6367.

OAK BAY
SOUTH
STUCCO
FULL BASEMENT
$22,900
Situated in one of the nicest parts of SOUTH OAK BAY this neat home is good buying on today's market. Large living room, kitchen with breakfast nook. Full basement with oil heating. Separate garage, nice lot. All this with some terms at the low full price of $22,900. Call now this won't last. John James, office 382-2157, Res. 383-6949.

SWINERTON,
STEWART CLARK LTD.
1318 Blanshard Street
385-2481

$2,900 DOWN
JUBILEE WAY
IMMACULATE
2 BEDROOMS
FULL BASEMENT
Fresh on the market, spotless, older residence featuring small cosy living room with fireplace . . . Sparkling cabinet electric kitchen with eating area . . . Lovely 4-pce. vanity bathrm. . . . NEW AUTO OIL HEAT, NEW ROF 10 AMP WIRING . . . 6 lovely fruit trees.
Full Price $17,900
DICK JAMES 385-2481

JUBILEE WAY
MODERN STUCCO
BUNGALOW
7 PER CENT MORTGAGE
Cosy 12-year-old, no-step, gungalow featuring 12x14 living room with oak floors . . . 2 nice size bedrms. . . . Sparkling 4-pce., bathroom . . . Electric kitchen with handy utility off (wired for dryer) . . . Auto oil heat . . . Separate garage and workshop . . . REDUCED TO $18,900
DICK JAMES 385-2481

$1,000 DOWN
3 BEDROOMS
JUBILEE AREA
Clean and convenient and ready to move into immediately. 6 rooms with full basement. Oil heat, low taxes. Why Rent? Only $16,900.
KEN WALTERS Res. 385-7820
DIRK OKKER Res. 478-4501.

NORTH DOUGLAS
BRIGHT—LIGHT—SHINY
CLEAN
Modern, 2-bedroom stucco bungalow. Full high basement with EXTRA bedroom. Auto hot air heating. Large level lot with country view. Easy access to town. Separate garage. Ideal for young or old. Low taxes. Good financing.
PRICE $18,900
KEN WALTERS 385-7820
DIRK OKKER 478-4501

M A R L I N
AGENCIES LTD.
609 Broughton St.
386-6365

PRICE REDUCED
Small 2-bedroom home on a large half-acre lot in a charming setting amid stately trees and only a few minutes from town. $11,950—Terms.

QUIET STREET
Excellent starter or retirement home on an easily maintained lot. Living room with fireplace, 2 bedrooms, large kitchen, lots of storage. Asking $14,500.

OAK BAY
FOUR BEDROOMS
THREE BATHS
Conveniently located one block from the Oak Bay Village, and just a stones' throw from elementary and high schools. Larger than guest size dining room, electric kitchen with family room off. Attractive easy to maintain garden. Large fully developed rec. room, drive-in garage. O-O-Matic hot water heating. Full price $26,000.
TO VIEW ABOVE CALL:
R. L. BERGSTROM RES. 382-8554
F. MARSHALL RES. 382-7209

A. BERNARD & CO. LTD.
FORT AND BROAD STREETS
DAY OR NIGHT
384-9335

FOR THE EXECUTIVE
ROCKLAND AVE.
3 OR 4 BEDROOMS
Very attractive and immaculate 11-year-old stucco bungalow with 20x14 living room and guest size dining room both with lovely oak floors, attractive electric kitchen, 3 bedrooms and 4-pce. vanity bathroom plus 2-pce. en-suite off master bedroom all on main floor. Full high basement has extra large finished bedroom or den, 3-pce. bathroom and separate laundry room and plenty of space for rec. room or extra development. Very attractively landscaped with trees and nice shrubbery and easily cared for lawns and flower borders. Make an appointment now to see this lovely home at price of
$43,500
Mr. Belcher, 384-9335, 352-2848 Res.

QUADRA
Excellent family home. 4 bedrooms, full basement. Newly renovated and redecorated. Beamed ceilings in living and dining rooms, fireplace. Low taxes and close to stores, schools and bus. OOM heating. Rewired, copper plumbing, good roof. Ample parking. Asking
$22,500
Helen Vaupel 384-9335, 382-5339 res.

WANTED TRAVEL TRAILER AS DOWN PAYMENT ON NEW HOME. PHONE CARMAN ANGUS, 383-7174 OR 477-4586 (RES.) F. N. CABELDU LTD.

NEW OUTSTANDING COLONIAL 3-bedrooms, plaster, 2½ baths, huge rumpus rm. with FP, double carport, sundeck. 4525 Montford off Ferndale. Ph. Builder, 477-2907.

PRIVATE, 2 BEDROOMS, FULL basement, extra parking, patio, 5¼ per cent mortgage. $22,500. 4136 Birtles, 479-1464.

NEARLY NEW 3-BEDROOM house on 2 acres, $22,750. 642-3278.

150 HOUSES FOR SALE

N A T I O N A L
TRUST CO. LTD.
1280 Douglas

SAT. AND MON.
1 TILL 4:30
OPEN HOUSE NEAR
COLWOOD SHOPPING CENTRE
1ST TURN OFF SOOKE RD.

OPEN HOUSE
"2276 MARLENE DR."
Must be sold. ASKING FOR OFFERS. 2 YEARS OLD. 9½ per cent INT. on $16,600 Mtge. SECOND MTGE AVAILABLE AT 10 PER CENT. Beautiful ige. kit. DINING RM. AND SPACIOUS L.R. with fireplace. 3 BEDRMS., 2 BATHRMS. Oak floors thruout. DEN and utility rm. with toilet, rumpus room space. Lge. lot — taxes only $363 gross. Tele. for a ride out any time. Someone is GOING TO FIND A REAL BUY.
MRS. SIMPSON
388-5451 (24 HOURS)

OPEN HOUSE OAK BAY
73 SYLVAN LANE
THURS. 2 TILL 7
Beautiful Sea and City Views
Luxurious modern 11-room home, 3 bathrooms, oil hot water heat, legal duplex zoned if you wished revenue.
MRS. SIMPSON
388-5451—24 HRS.

COUNTRY LIVING
VIEW OF ISLANDS
BRAND NEW
Delightful three bedroom family home with lots of development potential — living room with panelled wall — Dining room with sundeck off. Cabinet elect. kitchen with nook, one and one-half baths. Asking $28,000 with excellent terms.
DON CLARK
388-5451 (24 hrs.) Res. 656-2898

NEAR THE BEACH
SEA GLIMPSE
$26,500
Brand new attractive three bedroom bungalow just completed. Living room with fireplace, dining room, sundeck off, cabinet elect. kitchen, 4-pce. vanity bath plus 2-pce. en-suite. $1,500 down to qualified purchaser will handle.
DON CLARK
388-5451 (24 hrs.) Res. 656-2898

OAK BAY
$6,000 DOWN
Balance to Vendor 9½ per cent Int. Spacious beautifully decorated. 2 Bedrms with one in basement.
MRS. SIMPSON
388-5451 — (24 Hrs.)

PERFECT STARTER
OR RETIREMENT
"Clean as a pin" two bedroom, no step home. Over 1,000 sq. ft. of compact living featuring separate dining room and complete utility room off modern kitchen. 75x175 lot.
FULL PRICE $20,500. TERMS
MIKE RUSSELL
388-5451—24 HRS.

B.C. LAND
& INSURANCE AGENCY
LTD.
922 Government St. 388-5535
"Serving B.C. Since 1863"

OAK BAY SOUTH
VIEWS — GOLF COURSE
Semi secluded 6 room bungalow in a delightful setting close to Oak Bay Golf Course. Architect designed. Very large living room and dining room, suitable for large furniture. 3 bedrooms and 3 sets of plumbing. Ideal for a retired couple with guest accommodation. Prestige location.
Reduced Price $43,900
Call Pat Hope or C. Carpenter, 388-5555 anytime.

ROCKLAND AVE. HOME
CONSISTING OF:
Entrance Hall, Living Room with Fireplace, separate Dining Room (all wall-to-wall carpeting), French doors from Dining Room to garden. Compact cabinet electric kitchen, Small bathroom on main floor. Attractive staircase up to three lovely bedrooms (all wall-to-wall carpeting) and vanity bathroom. Ample cupboard space in bedrooms and linen cupboards in hall, etc. Part basement with Oil-O-Matic furnace and storage. Wired for washer and dryer. New large domestic hot water tank. Copper plumbing. Handy garage access from house. Small and attractive garden, nicely treed, easily maintained. Realistically priced at $32,00. A B.C. Land. Exclusive. For apopintments to view please call:
Leighton Lovitt
388-5555
24-Hour telephone answering service

OAK BAY — MODERN
THREE OR FOUR BEDROOMS, PLUS LARGE RUMPUS ROOM.
Beautifully treed lot, delightful setting, plus quiet street. Close to transportation, all schools, shopping, etc. Oil-o-matic hot air. Large living room, guest-size dining room (both wall-to-wall carpeting.) Modern cabinet electric kitchen with eating area.
Very attractive and easily maintained garden.
A pleasure to show this residence.
A B.C. Land Exclusive. For appointment to view please call Leighton Lovitt, 388-5555. (24 hrs.)
Price $32,000

ROYAL OAK PROPERTIES
4526 West Saanich Road
479-1667 anytime

NEW LISTING
RETIREMENT SPECIAL
TATTERSAL AREA
IMMACULATE, 7-YEAR OLD, OAK FLOORS, 2 BEDROOM HOME, VERY SPACIOUS L-SHAPED LIVING-DINING ROOM, OODLES OF CUPBOARDS IN EATING SIZED KITCHEN, LAUNDRY ROOM, BALCONY, SEP. GARAGE, ONLY $22,500. 479-1667.
MABEL CRACK, 652-1412

LOVELY SEAVIEW
BRENTWOOD BAY
Lot, 225 ft. by 75 ft., immaculate post and beam split level, beautifully lanscaped, roofed patio, only $27,900, 1 block from the sea — 479-1667, 24 hrs.
MABEL CRACK, 652-1412

LAKEHILL SCHOOL
AREA—2 BEDRMS.
This immaculate home must be sold, 30 ft. carpeted rec. room, 2 bathrooms, 2 fireplaces, asking price $24,900. 479-1667 (24 hrs.)
MABEL CRACK, 652-1412

UPLANDS BORDER OAK BAY. High on Landsdown slope. Lovely 3 bedroom home. Double plumbing. Large rumpus room. $35,000 Owner, 592-1395.

150 HOUSES FOR SALE

PEMBERTON H O L M E S
1002 GOV'T
384-8126
"SINCE 1887"
MLS REALTOR

4729 CARLOS PLACE
WILL BE
OPEN FOR INSPECTION
ON
WEDNESDAY, 18 MAR., 1:30-4 p.m.
SATURDAY, 21 MAR., 2:30-4:30 p.m.
For the convenience of those seeking a fine home in the Cordova Bay area. Over 1700 sq. ft. on the main floor plus recreation room and den in the high basement. Many fine features include 20x20 sunken living room with SEA VIEW. Full size dining room opens to sundeck. 3 Bedrooms, 2 bathrooms, intercom system.
Today's Best Buy at
$40,000
For full details just call—
384-8126 MR. GREENE 385-0795

OPEN HOUSE
SAT., 21st. 2-4:30 P.M.
4735 CARLOS PLACE
(OFF TREETOP HTS. CORDOVA BAY)
A deceptive home, offering far more family living space than is apparent from the exterior. Main floor 1560 sq. ft. plus big basement space. THREE SETS OF PLUMBING. LARGE MASTER BEDROOM WITH WALK-IN CLOSET AND 4-PCE. BATH EN-SUITE. Three other bedrooms, or two and a den. Very complete kitchen. 22 ft. Rec. Room (partially finished) with fireplace. Ozite floored sundeck.
$38,500
Good financing
IN ATTENDANCE: MR. SIMPSON
FOR PRIOR VIEWING TEL. EVES. 385-7369.

OPEN HOUSE
SAT. 2-4:30 P.M.
920 WILMER
Located close to the border, just off Richmond Ave. This older 2-bedroom NO-STEP home has a lot of charm. Large living room with interesting bay window, fireplace and built-in book shelves. Separate dining room, hot water heat, reasonable taxes. Be sure to see this ideal retirement home. Early Possession:
Asking price $21,900
Clear title
TED PARTRIDGE 384-8126 or 592-3451

BRENTWOOD AREA
3-BEDROOM BUNGALOW
Over one acre of good land goes with this 10-year-old no-step home. Attractive wall-to-wall carpet throughout. Spacious modern kitchen. An ideal country home that could be V.L.A. For further particulars please call—
TED PARTRIDGE 384-8126 or 592-3451

1367 HILLSIDE
For the retired couple seeking the comfort and convenience of apartment living together with the economy and privacy of one's own home, this one is an excellent investment.
Beautifully carpeted living room, dining room and master bedroom, smart kitchen with new range and space for informal meals and a lovely bathroom on the main floor. Full basement with an extra bedroom down, its a terrific buy at only—
$21,500
See this brand new listing today, call
384-8126 MR. GREENE 385-0795

ELEGANCE AT ELK LAKE
This lovely custom built 2-bedroom retirement home is set well back from the highway on a deep three quarter acre property, and offers magnificent views over the lake and distant hills. Built less than six months ago it is tastefully planned and finished. Luxuriously carpeted throughout, it features an exceptionally attractive billiard room with fireplace on the ground level. This property was originally valued at $37,900, unforeseen circumstances compel its sale. It is now offered at the sacrifice price of
$34,500
See it today. Don't miss this opportunity
Call
384-8126 MR. GREENE 385-0795

RURAL COMFORT
DRIVE BY 133 CONARD ST.
This attractive stucco bungalow built in 1961 has automatic oil heat, low taxes of $192.18 gross 1968. Living room, 11.6x20, hardwood floor and mahogany panel walls. Spacious kitchen and dinette space, 10.6x21 wall-to-wall indoor-outdoor carpeting, wired for electric range with hood fan, ample cupboard space. Hall and 4-pce. vanity bathroom, wall-to-wall carpeting. Two bedrooms, hardwood floors, 9x9.6 and 11x11.6. Utility room, 7x17.6, laundry tub and pkg. furnace. Garage off kitchen, heated, converted to workshop, work bench and storage. Many attractive built-in fixtures in this cosy home. Lot 55.08x131.2. Fenced, landscaped, shrubs and fruit trees. New blacktop driveway, inside the four-mile circle of town, near shopping and transportation.
Only $18,600 cash
W. WOODLEY
384-8126 EVES. 384-3915

LOW DOWN PAYMENT
SMART BUNGALOW
SHELBOURNE PLAZA
With only $2,500 down payment you take possession of

150 HOUSES FOR SALE

C. G. HEISTERMAN
& CO. LTD.
1121 Blanshard St. 383-4161

$34,900
4 OR 5 BEDROOMS
8 YEARS YOUNG

Do you want a family or executive home with everything? Centrally located, close to shopping, University, schools and transportation. Lovely to look at with two floors of living area. Open design up, spacious L.R., D.R., 3 bedrooms and vanity bath. Beautiful recreation room with F.P., 3 pc. bath, plus den or 2 more bedrooms. To view this exclusive listing call Mr. Ravenhill, res. 592-4046.

OAK BAY
NEAR UNIVERSITY AND
UPLANDS GOLF CLUB
$36,700

Spacious home with views of Cadboro Bay. Large L.R., dining room with sundeck adjacent. Kitchen with washing facilities off. 2 Bedrooms main floor. Fully developed downstairs with one more bedroom and 2 pc. bath, recreation room, plus billiard room. For appointment to view this exclusive listing call Mr. Biannin, res. 385-1195.

OAK BAY
REAL FAMILY HOME

Close to schools, shopping and transportation. Older well kept 3-bedroom home, featuring large living room with fireplace, nice dining room. Basement area completely finished, large recreation room, 3-pc. bath, extra bedroom. Asking $24,900. To view this exclusive listing call Mr. Ravenhill, res. 592-4046.

F
N
CABELDU
T
D
(Established 1930)
1212 BROAD STREET
383-7174

!! IN SIDNEY !!
NEW—$1,250 DOWN PAY'T.

With monthly payments thereafter of $187 per month puts you into a brand new de luxe 3-bedroom (non basement) home, complete with all legal and mortgage costs paid, (for those who can qualify for the B.C. Gov't second mortgage)! Just a hop, skip and jump from the ocean! Full price $21,950. Call Mr. Jones, 478-5548 to view and buy. Universal Builders.

"James Bay Bungalow
With Character"

rose garden setting on 1 block long cul-de-sac (ie. deadend street) 3 bedrooms, new automatic oil heat, rewired and replumbed, full concrete foundation. Only $14,700. Call DON HARVEY LTD. 385-0167.

FAIRFIELD
3 BEDROOMS

Attractive semi-Cape Cod home close to bus, schools and shops. White siding exterior, large living room with fireplace, spacious dining room. Three large bedrooms, full cement basement. Secluded garden. Full Price $27,000

P. G. JACKSON LTD.
631 Fort St. 388-6658 anytime

NEW—NEW—NEW
BUY DIRECT AND SAVE

$24,900 TO $32,900
CALL NOW FOR DETAILS

Kasapi Construction Co. Ltd.
386-6191 anytime, 385-4805
Ask for JACK DAVIS

PRIVATE PARK ? ? ?

Attractive 3 bdrms. plus 2 dn. D. rm., Lge LR., HW floors, spacious ent. hall. Full bsmt, plumbed W-D Dr.-in garage. On sewer. Approx. half acre, 100 ft. frontage. Natural trees, 15 fruit trees. VLA requirements surpassed on this property. To view call Carl Phipps 385-1707, City Brokerage Ltd.

LAKE PANORAMA

Shawnigan waterfront on quietest part of lake. 2 BR. quaint living room with stone fireplace. 2-car garage. Incl. dock and boat shelter. Fun in the sun, $27,800.
LOWN DOWN MOVES YOU IN
JAGUAR INVESTMENTS LTD.,
479-6321.

$1,500 DOWN
WHY RENT?

Langford—2 bdrm., 10 years old — spotless condition. Low downpayment, full price only $15,850. For more information please call Pat Doerksen 478-3432, Metropolitan Realty Ltd., 386-3585.

REALCARE ESTATES LTD.
1005 COOK ST.
TEL. 388-7733
OAK BAY SOUTH

Comfortable 2 bedroom home of 1200 sq. ft. Full high cement basement. Bright and cheery. 5 fruit trees. Quiet street. Ideal retirement or for young family. Clear title. A good buy at $20,600. Call Mr. Fortune to view.

FOR SALE BY BUILDER

The price has been reduced to $38,000 on this 4-bedroom executive colonial. Sea glimpses, 2-car carport, finished rec. room, 2½ baths, landscaped lot and many other fine features. Low down payment.

BASTION DEVELOPMENTS LTD.
658-8423

!! BUILD !!

For safe, DEPENDABLE, trouble-free building see VICTORIA CONSTRUCTION. We design and arrange financing . . . on your lot or ours. MANY YEARS OF PROVEN EXPERIENCE. Trades and owner participation considered. Call us and discuss your needs — no obligation. Phone 388-6601.

NEW 4-BEDROOM HOME NOW ready for occupancy. Over 2,200 sq. ft. of finished living area. Large stone fireplace in living room and rumpus room, 2½ baths, wall-to-wall carpet throughout. Large patio overlooking the sea. You must see this home to appreciate it. 656-2512. No Saturday calls.

CHARMING HOME
IMMEDIATE POSSESSION

A de luxe, 3-bedroom, CALIFORNIA RANCHER with 1368 SQ. FT. Little upkeep, TERRIFIC FOR ENTERTAINING or retirement. Private, AMONG TREES, close to all facilities. FULL PRICE $30,400. Phone H. Blake 478-1272 ANYTIME. Douglas Hawkes Ltd., 384-7128

$$ MINDED COUPLE — Older up and down duplex. Live-in $130 month. 2 BR., living room, fireplace and bay window. Drive-in garage. Present tenants excellent. $26,900.
LOW DOWN MOVES YOU IN
JAGUAR INVESTMENTS LTD.,
479-6321.

975 MADDISON

Charming Tudor 4 bedroom home with a large living and dining room, den, 2 fireplaces, 2 baths, full basement. Completely restored and decorated inside and out. Original beams and panelling, new cupboards, bath and laundry. Large lot with garage. Vacant. A real buy at $29,900. Owner 592-4989.

PRIVATE SALE BY OWNER, $1,000 down and $195 per month buys this fine three-bedroom (non-basement) home near Wilkinson and Interurban, just 1½ years built, and has extra storage and blacktop driveway. Fireplace. On nice lot, too!! Call owner at 478-5548 to view. Full price, $19,950. Immediate possession.

CLEAN 2-BEDROOM HOME, OIL furnace, $12,900, low taxes. 658-8183.

150 HOUSES FOR SALE

$2,000 DOWN PAYMENT

A real pretty young starter home 2 Bedrooms, cosy living room with fireplace and wall-to-wall carpet. Fridge and stove included. Asking $16,900 with payments as low as $137.52 per month. Call Phyllis Wheldon, Office 382-4312; Home 592-7713. Dickie Agencies Ltd.

FAIRFIELD BEAUTY

Immaculate 2-bedroom home just on market and won't last at $19,900. New roof and furnace. A gardener's delight. Drive by 315 Beechwood then phone Ward Palmer, City Brokerage 386-3547.

PRIVATE WELL BUILT, 3 BEDrooms, high basement, 9 years, 6 per cent mortgage. Best cash offer. Phone 382-0097.

NEW 3 BEDROOM HOUSE ON Rockland. Large secluded lot, double garage, oil heat. $45,000 or near offer. Owner 384-7370.

DUPLEX FOR SALE. IF YOU have a lot 70' or 80' wide, you can save by moving this duplex. Also suitable lot available. 385-5911.

PRIVATE SALE. 3-BEDROOM home, new, large sundeck, enclosed back yard, Sidney. Victoria Press, Box 624.

151 COUNTRY HOMES AND PROPERTIES

MINI FARM
MAGNIFICENT VIEW

5.9 Acres, Central Saanich. Mini farm complete with livestock, farm equipment and household furnishings. The view is beautiful as only Central Saanich views can be. The house is a very comfortable family home with large living and dining rooms, two bedrooms and the main floor and a complete one bedroom in-law suite in the basement. An unlimited supply of pure clean well water is a further attraction. The asking price is $61,000 with excellent terms. Phone
652-2739 E. WILKINSON 382-4251
384-2718 D. TAYLOR 382-4251
Rithet Agencies Limited

SOOKE
7031 GRANT RD.

This attractive three-bedroom home on 6.9 acres is very well priced at $29,000. Nicely treed with a large open meadow at the rear of the property. Just right for quiet living. Offered with excellent financing. To view please call
CLIFF GAY
385-8731 386-7805
Crown Realty G. D. Peaker Holdings Ltd. 737 Johnson St.

OPEN HOUSE ALL WEEK

Sidney new homes. Ardwell Dr., off Resthaven Dr., 3-bedroom split-level. Wall-to-wall carpets, rosewood feature wall. Adjoins park; 100 yards to beach. Asking $26,300. Open all week during working hours. Sat. 1-5. Another lot we'll build a home for you on. Phil Lambrick Construction. 652-2910.

FOR SALE
PEACE AND QUIET

In different areas of the Island. Extra's include spring water — mountains. Lakes, rivers, steelhead, even dolewood trees. From ½-acre to 100 acres. Call
LILLIAN HENDY, 382-8636
Island Pacific Realty, 388-6231

SHAWNIGAN LAKE, Muncie Rd.

Lovely 3-bedroom home, treed lot over ¼ acre — extra room in basement, sundeck — lovely view of lake, cedar siding — propane stove and furnace. Double garage. ½ mile from village, schools, etc. Asking price $22,500 with $4,000 down. Call JACK MAYBIE, 478-4033 or Broadview Properties Ltd. at 384-8001 anytime.

BRENTWOOD
Properties Ltd.

Your Brentwood Bay Realtor for properties and insurance
652-1141

GORDON HULME LTD.

Complete Coverage of The Beautiful Saanich Penninsula

2444 Beacon Ave., Sidney 656-1154

OVER 6 PARK-LIKE ACRES OF charming property. Few very large trees and plenty of second growth fir, 12" to 24". On one of the best streams in Sooke. Fishing and hunting and yet only approximately ½ mile to store. 642-5655.

SAANICH
PENINSULA PROPERTIES LTD.
For All Real Estate Requirements
Box 1235, Sidney, B.C. 656-4000

SIDNEY REALTY LTD.
In Central and North Saanich
Phone 656-2622. Sidney

152 WATERFRONT PROPERTIES

WATERFRONT
AND
EASTER LILIES

THIS BEAUTIFULLY WOODED ACRE OF WATERFRONT LAND IS AN IDEAL SITE FOR YOUR COUNTRY HOME. ON LANDS END ROAD WITH MAGNIFICENT VIEWS OF SATELLITE CHANNEL. $22,500.
EDITH A. SMITH
656-1627, 656-3924
385-8731 (24 Hrs.)
Crown Realty G. D. Peaker Holdings Ltd., 727 Johnson St.

WATERFRONT
LANGFORD LAKE

Live on the lake year round and enjoy all the water sports. The six-room bungalow has 3 bedrooms, a large living room with stone fireplace, a dining room, electric cabinet kitchen, and a new automatic oil furnace. There is a large dock for your boat. Good financing, offers invited. For further information please call
WALLY MICHAELS
385-9741 477-4884

WATERFRONT
BRENTWOOD
(WILLIS POINT)

Enjoy panoramic view of Inlet and Salt Spring Island. A fisherman's dream. All original trees. Steep slope lends itself to water access of 78' waterfront. Priced to sell at $7,950.
EMILY MARMO
388-4401, 477-5720
Shirley Philips' Homefinders Ltd.

WATERFRONT

Approx. 1¾ acres of land on beautiful Saanich Inlet. 266 ft. on the water, 200 ft. on the road and average depth 388 ft. Easy access to gentle sloping beach. Beautiful views and western exposure provides warm sunshine until sunset. $30,000. M. E. Braithwaite, Financial Survey Ltd., Office 384-9305, Res. 592-0638.

QUALICUM BEACH
SEAVIEW

Across from sandy beach. App. 90x141. Level lot. Terraced.
MRS. SIMPSON
388-5451 — 24 Hrs.
NATIONAL TRUST CO. LTD.

WATERFRONT
FACING SOUTH

Huge views 215 ft. waterfront. 4½ acres Near Muir Creek. Good summer cottage.
$26,000
DESMOND HOLMES
Pemberton, Holmes Ltd.

HIGH RIVER LOT, TWO STOREY home, 3 bedrooms, large sewing room. Kitchen dinette, front room, bath room. Loads of storage space, auto oil furnace, heavy wiring. Completely redecoration. Work shop with sun deck overlooking river. Stairs to river float. $14,500. $6000 down. P. Burns Box 449 Lake Cowichan, 749-3538.

SHAWNIGAN LAKE, $25,500

1.5 acre, 140' lake frontage on sunny side. 3-room house, 2 cabins and boathouse. Potential development.
LILLIAN HENDY, 382-8636
Island Pacific Realty, 388-6231

PROSPECT LAKE

Exceptionally fine waterfront building lot. 61x275 ft. New homes on either side. Sign on property. $13,500 with $4000 D.P.
F. Oliver, 386-3231, 383-6904
Block Bros. Realty Ltd.

152 WATERFRONT PROPERTIES

SWARTZ BAY

DOLPHIN ROAD

Beautiful setting and views: .6 acre lot, 115' exclusive waterfront. Spacious home 1650 sq. ft. main floor area, interior and exterior finishes of finest craftsmanship, 42' boat room or workshop with concrete launching ramp. Double carport, circular driveway. This excellent property is priced at $61,500 — terms may be arranged.

CANOE BAY

KEDGE ANCHOR RD.

An outstanding sheltered waterfront property. Has well developed wharf and floats. Architect designed home, 4 bedrooms, 4 bathrooms on .75 acre nicely treed with extra parking areas. Asking price $87,500.

FOR APPOINTMENT TO VIEW CALL:
KELLY NEMETH, 477-4641
WALTER CHECK, 658-5687

NATIONAL TRUST
386-2961 — 24 Hours
HILLSIDE SHOPPING CENTRE

COWICHAN RIVER
WATERFRONT
75 ACRES

We have been instructed by the owners of offer this beautiful park-like property for sale. This parcel is so situated that the river flows through approx. one-third of its acreage creating approx. 1,000 ft. of waterfront on the north bank and 1,500 ft. on the south bank. The river frontage contains sandy beaches, shoals and trout pools, property is well treed, easy access by road, telephone cable in and Hydro soon to follow.

Full Price $60,000
With Very Easy Terms

To view or for further information 'phone RON SEDGER at NEWSTEAD REALTY LTD., 382-8117 or 479-3673 anytime.

OAK BAY
WATERFRONT
SUPERB LOCATION
RARELY AVAILABLE
SOUTH-WEST EXPOSURE
DELIGHTFUL LOT,
SMALL COVE
BOAT HOUSE FOR 14-FOOTER
THE HOME—PINT-SIZED
PERFECTION

AN 800 SQ. FT. PICTURESQUE NO-BASEMENT BUNGALOW SUITABLE ONLY FOR A LADY OR GENTLEMAN ON THEIR OWN, OR FOR A COUPLE DESIRING COMPACT, PLEASURABLE LIVING.
$30,500
CLEAR TITLE
An absolutely unique property. For details and viewing at your convenience please phone MR. SIMPSON Eves. 385-7369. PLEASE DO NOT ASK FOR A "DRIVE-BY".
Pemberton, Holmes Ltd.

SAANICH PENINSULA

A SHELTERED COVE with 135 ft of GOOD BEACH. An excellent VIEW of constant interest. NATIVE TREES provide an ideal setting for this IMMACULATE, TROUBLE FREE, home with EVERY CONVENIENCE. A full HIGH and DRY basement with plumbing adds greatly to this home. A BRIGHT CHEERFUL kitchen and large living room both with VIEW WINDOWS and both leading onto a pleasant VIEW PATIO. This must be seen to appreciate real BEACH ENJOYMENT and BOAT ACCOMMODATION. City water too! $49,000 with $20,000 down. Balance at 8¼ per cent. Phone ALAN R. FOSTER, 656-2852 — 382-7276. Town & Country Realty Ltd.

SEAVIEW LOTS MILL BAY

On community water, close to beach, etc. New sub-division. Priced from $3,700, 20 per cent D.P.

MILL BAY SEA VIEW

New, 1500 ft. home on large 150'-170' lot. Full basement, sunken L.R., 3 bedrooms, F.P., etc. Double carport, 2 sundecks. Will qualify for all grants, V.L.A., etc. Ideal for retirement family. $32,500.
Fred Haley, 743-2304.
Block Bros. Realty

"HIDE AWAY" 3.7 ACRES
530 FT. WATERFRONTAGE

This well treed property has complete seclusion for those who want to get far from the madding crowd and yet is only 15 miles from city hall. It is situated on the west side of Finlayson Arm not far from Goldstream Park. A Panabode cottage is included in the low price of $25,000. For further information call FRAN McVITTIE 385-2458.
Byron Price & Associates Ltd.

BEACH LOT

50 feet on the Straits in Metchosin area — with hardtop road access. Utilities available. Lot is approx. 130 ft. in depth. Area of prestige homes and only 25 minutes to city shopping. Very few of these left. Terms available to full price of $17,950. For more information call FRED HARROP, 478-5444.
BLOCK BROS REALTY 477-1841

MILL BAY

Three-bedroom, full basement, modern panabode; fireplace, furnace, domestic hot water. 200 feet beach front. 4.1 acres. Southern aspect.
384-8126 MR. JOHN BOVEY 652-2783
Pemberton. Holmes, Ltd.,
1002 Government St.

250' OCEANFRONT

Fine beach (no cliff) 20 acres Virgin timber. Modern 6-year-old bungalow. Boat ramp very close. Considered by this salesman to be the best value on all Vancouver Island. Courtenay-Campbell River area. $38,000. Dar Garside, Byron Price & Associates Ltd.

LANGFORD LAKE
PRIVATE SALE

Beautiful setting and quiet. 75 ft. waterfrontage large lot, pier with sundeck, plus separate porch. 15 minutes from town. 3 bedrooms. To view phone 383-8989 or 478-6869.

No downpayment on fully serviced lots when you join the
SHAWNIGAN COUNTRY CLUB
For details, phone Mr. Watt, 743-2312, or evenings 743-2619, or write Shawnigan Inn, P.O Box 40, Shawnigan Lake, B.C.

3-BEDROOM WATERFRONT home in sheltered cove. Full basement with rumpus room, within 5-mile circle. Full price $39,500, 6½ per cent first, but good down payment required 479-5163 after 6 p.m.

153 WANTED TO BUY HOUSES

LEAVING TOWN?

or simply moving a mile or two? If you'd like INSTANT CASH for your home call ALF PORCHER, Mayfair Realty Ltd., 386-2955 or 384-5823.

I CATER TO THE RETIREDS
Buying or Selling. I need for eleven clients, no basement homes. In nice areas. Cash or large down payments. What have you for my senior citizens ? Phyllis Wheldon, Office 382-4312, Home 592-7713. Dickie Agencies Ltd.

3-BEDROOM, 2 BATHROOM, no basement home wanted for retired couple in good area. All cash, price is no object providing house meets their requirements. Call MARJ NAPPER, 592-9554, BLOCK BROS. REALTY, 477-1841.

Wanted to buy DUPLEX in Rockland or Fairfield area (2 bedrooms and full basement). Please call
EMILY MARMO
388-4401, 477-5720
Shirley Philips' Homefinders Ltd.

I WILL BUY YOUR 2 OR 3 BEDroom home immediately for cash if it's suitable for rental purposes. For fast action call my agent J. ROGERS at BLOCK BROS. REALTY anytime. 386-3231.

CASH CLIENTS
will pay all cash or cash to mortgage for your 2 or 3-bedroom home with basement if possible. Call Victor Wong 385-2458 or 479-6509. Byron Price & Associates Ltd.

FRED CAMPBELL SEZ

So help me I need listings! Please phone
382-4251 Res. 592-7482
Rithet Agencies Ltd.

WANTING TO BUY, 2-BEDROOM house with full high basement. Consider all areas. 382-5089.

153 WANTED TO BUY HOUSES

YOUR HOME OR PROPERTY IS REQUIRED BY BLOCK BROS.
1800 BLANSHARD ST.

Family home negotiating distance of St. Ann's. Prefer basement, but not essential.
Betty Silver, 386-3231.

Definitely not over $16,000. But cash. Vic West or James Bay prefered, but any area considered. 2 or 3 bedrs. Quick possession rush. Ben Greig 386-3231, 479-4253.

Must have a fenced yard. 2 or 3 bedrs. Client has animals. Up to $20,000 cash.
Irene Dalziel. 386-3231, 384-8692.

Wanted 2 or 3 bedroom home with or without basement for cash or cash to mtg., any area, except View Royal or Sidney.
Freddy Starks, 386-3231, 477-5905

JAMES BAY — URGENT
My client works for the government. A-1 credit. Needs 2 bedrm older but sound house.
U. LaLonde, 386-3231, 384-6758

Cash or C.T.M. if your home is suitable for fix up or rental.
Betty Silver, 386-3231.

SxS DUPLEX
2 OR 3 BEDROOMS

Client urgently requests MODERN DUPLEX in nice area. Quick possession not essential but reasonable length of time requested. Please call Mr. Belcher, 384-9335, 382-2848 res.
A. Bernard & Co., Ltd.
655 Fort Street 384-9335

HAVE CLIENT

For 2-bedroom home — must have seaview and one large bedroom. If you have such a home and wish to sell please call W. A. (Bill) Bates at 385-7761 anytime. Res. 479-6983.
D. F. Hanley Agencies Ltd.

154 PROPERTY FOR SALE

COWICHAN BAY
OPPORTUNITY!

Get in on the ground floor and buy land in this area. Here it is — 17 acres with some frontage on Trans Canada — Access from Old Island Highway. Suitable for kennels, hobby farm, chicken ranch, or just holding property for future development. $2,000 per acre including older 3 bedroom home and various outbuildings. Don't miss it.
$34,000
$19,000 will handle, balance at 9 per cent, $150 month.
384-8126 MR. GREENE 385-0795
Pemberton, Holmes Ltd.

CITY LOT
75' x 120'
ON SEWER
$9,600

Just listed! Situated in an area of de luxe homes in a well-established area. Next to 3187 Stevenson Place. Call—
JOHN THOMSON
OR
TERRY MANN
385-7761

—D.F.H.—

TREES!! TREES
HALF ACRES
$3,000 DOWN

Beautifully treed half-acre lots near experimental farm with some view — ready for building. For more information, call
DON CLARK
656-2898 Res.
388-5451 — 24 hours
NATIONAL TRUST CO. LTD.

PROSPECT LAKE
ACREAGE

An excellent investment near the Prospect Lake Golf Course. Super potential! Super Cheap! Super Terms! This acreage is offered at a price you can't beat . . . $1,245 per acre! It's Gotta Go! Give me a call anytime.
WAYNE STRANDLUND
385-7761 or 383-7477
D. F. Hanley Agencies Ltd.

SEA VIEW SITE

Gently sloping, well timbered, panoramic SEA (Juan de Fuca Straits) and MOUNTAIN (Olympics) VIEWS. Water and hydro on road. Approx. 1,350 foot frontage on 2 roads. Three lovely acres.
$10,500 — half cash.
DESMOND HOLMES
384-8126 478-1227
Pemberton, Holmes Ltd.

VIEW ROYAL

Lots for sale Lynwood Park. ½ cash will handle. Take Trans-Canada Highway turn right on Highland Rd. just beyond overpass. Price from $5500.
MRS. ELLIOTT
385-2481 or 592-9250
Swinerton, Stewart Clark, Ltd.
1318 Blanshard St.

LOT AND ACREAGE
FOR SALE

Beautiful view lots and acreage. Reasonably Priced.
ARTHUR E. HAYNES (1966) LTD.
Est. 1910
739 Fort St. 386-3271
C. H. CYR 642-5544

APPROXIMATELY 17,300 SQUARE feet on sewer. Location Pembroke St. Suit many purposes. Will sell reasonable. Strictly private. 592-4024.

154 PROPERTY FOR SALE

CHOICE BUILDING LOT

SEWERED AND SERVICED and ready to build with approved house plan. (1344 sq. ft.). One block from beach and 1 mile from shopping. Quiet cul-de-sac in a very pleasant district. $7,000. PHONE ALAN R. FOSTER, 656-2852, 382-7276, Town & Country Realty Ltd.

FABULOUS SEA VIEWS

Your choice of 2 lots situated high above Cordova Bay on a quiet cul-de-sac. Levelled and ready to build on. Lots of this calibre are hard to obtain. Bargain priced at only $14,000 and $14,500. For more information contact STAN JAMES, 386-2955 or res. 592-3740. Mayfair Realty Ltd.

COMMERCIAL LAND

Over 71,000 sq. ft. of prime, level land, no rock, on the corners of Harriet, Burside and Irma. Revenue producing now. Terms or Cash. Open to offers.
KEN WALTERS Res. 385-7820
Swinerton Stewart Clark, Ltd.
385-2481

MAKE MONEY

by holding this NO PERC. lot, corner Raymond and Kenneth, until the sewers come in. It's 135' front and 257' deep. If you can't see the POSSIBILITIES, let me explain. $13,000 with $3,000 down! ALF PORCHER, 386-2955, Mayfair Realty Ltd.

GORDON HEAD

3 choice sewered lots close to Fairburn Elementary.

COSMO INVESTMENTS LTD.
386-6193 or 385-4805

280 ACRES

In 2 pieces of about 140 acres each. Caribou District, 25 miles east of Prince George on road to Jasper. Touches on Eaglet Lake. Asking $28,000. Terms. Call LLOYD ELLIS, res. 658-8222, ISLAND HOMES LTD., 386-7545.

HALF ACRE. $4,200

BEAUTY SPOT Willis Point, Highland Dist. Ideal for home, trailer camping, swimming, fishing. Views. McCANDLESS REALTY 830 Fort. 383-6111. Eves. 592-1981 or 384-5855.

READY TO BUILD

2 lots for sale in Sidney, on sewer and water. Both for $7,900 or offers. Can be purchased separately. 658-8198 anytime.

1 ACRE PERC. TESTED, LEVEL lot in Albert Head on Duke Road. $9,400 with Terms. Edith Gutemar, 388-4271 or 385-8842. J. H. Whittome & Co. Ltd.

HIGH QUADRA

Two excellent Building Lots 50x120. On Sewer. Asking $8,500 each.
RON McCONNAN, 383-8526
Island Pacific Realty

VIEW LOT. CLEARED AND PERC. tested. Near new trade school and Grange Rd. $6,500. Elsie O'Brien, Maude Dobson. 388-4401 Shirley Philps' Homefinders Ltd.

SIDNEY — 2 SIDE-BY-SIDE

50x123 feet. Sewer and water connections paid for. All new homes. Reasonable cash offer. Call 658-8198 anytime.

BEAUTIFUL MELVILLE PARK, Sidney. Lovely sewered corner lot. Ideal for duplex. Price $7,500.
Guy Seymour, 384-9318, 479-4036
C. N. Montague Co.

80X246. NICE TREED LOT IN Sooke. Excellent location amongst new homes. Price $5,000, terms if desired. Phone C. H. Holland Realtor, 385-0824 or 592-0619.

WILL BUILD TO SUIT ON lovely ½ acre lot, Cordova Bay area. Lot value $7,900. Call Lloyd Ellis, Island Homes Ltd., 386-7545, res. 658-8222.

NEXT TO 235 ATKINS, 1.15 ACRES backed by 107 ft. of Millstream trees, etc. $9,000. Subdivided, perc tested. 478-2684.

PRIVATE. SOOKE, SEA VIEW lot. Power, driveway, water, $200 down, $40 per month. 383-7477 anytime.

APPROXIMATELY .9 ACRE ideal for duplex or trailer site. $6900. Terms. 478-1270.

HIGH CORDOVA BAY. PANOramic sea view. All amenities. By owner. 477-6118.

SECLUDED ½-ACRE LOT ON sewer in Cadboro Bay area. $17,500 cash or terms. 477-3494.

4 ACRES. CLOSE TO SHAWNIGAN village. $2,000 an acre. 384-6064.

LARGE LOT NEAR CAMPBELL River, 2 blocks to sea and school. Terms. 479-5641.

TWO SEWERED LOTS IN GORDON Head, 75x112', $9,500 each. Phone 382-2012 or 477-6673.

SECLUDED SEWERED LOT, Gordon Head-University area. $9850. 477-4081.

5.8 ACRES, $8,700. ALSO 6.8 acres, $10,500. High treed, perc tested 8 miles to city. 384-1348.

155 PROPERTY WANTED

WANTED
COUNTRY PROPERTY
LISTINGS

I have buyers wanting small acreage and large acreage, anywhere on the Island. Just call:
LILLIAN HENDY
Island Pacific Realty, 388-6231

WANTED

Reasonably priced lots, acreage, or apartment property. Kasapi Construction Co. Ltd., 386-6191.

URGENT V.L.A. PROPERTY with or without house anywhere Sidney to Colwood area for Trail clients.
Mrs. W. Knox, 386-3231, 388-5235
Block Bros. Realty

155 PROPERTY WANTED

LOTS OR ACREAGE IN ANY AREA
Vickery and Sons Ltd.
592-6149 592-6622

156 ACREAGE FOR SALE AND WANTED

SOOKE Kaltasin RD.

Very good 3-bdr family home on nearly ¾ acre seaview lot. Separate open garage and stable room. Heavy shake roof on two buildings, $25,000 — Terms.

3 seaview, level building lots, adjoining the above. All possible V.L.A. $5000 each.

Over 2 acres with approx. 165 ft. waterfront and 165 ft. road frontage. Real potential for builder — $18,900. Terms.
F. Sherwood, 386-3231
Block Bros. Realty Ltd.

SHAWNIGAN LAKE
ACREAGE PLUS HOME
$23,500

2-bedroom home, fully furnished plus, 4 full subdivided lots with terrific terms. Assume 9 per cent mortgage on lots with $150, PIT, monthly payments. Home affords lake view of South End. Excellent value here! Call Bill Knowles for further information at 385-7761.

D. F. Hanley Agencies Ltd.

SHAWNIGAN LAKE

Over 33 acres, approximately 3 cleared. Quiet secluded area. Quantity growing timber. Beautiful unobstructed view. Ideal location for those who value privacy. Old style country cottage requires some work but could be fixed up. Good water supply. Rock gas cooking and lighting. Full price $22,500. Inspection through Bob Bruce, Nanaimo Realty (Duncan) Ltd., 471 Trans-Canada Highway, Duncan, B.C. Phone days, 746-6177 or evenings 746-7647.

SAANICH PENINSULA
1—NORTH SAANICH — ½ acre view lot on watermains. Off Amity Dr. Asking $8500.
2—CENTRAL SAANICH — ¾ acre treed, secluded lot in area of fine homes. On watermains and perc tested. Asking $9000.
3—CENTRAL SAANICH — .477 acre gently sloping with rural views. On watermains and sewer. Asking $7700.
BUZZ MAINPRIZE 658-8268
BLOCK BROS. REALTY 477-1841

CENTRAL SAANICH

Sixteen acres of parkland — arbutus trees — riding trails — some views of Saanich Inlet — 655 ft. road frontage — exceptional holding property. Asking $40,000. Call IRA FREEDMAN of Mayfair Realty, 386-2955.

SOOKE 1.2 ACRES

On Polymede Rd. ¾ mile past 17 mile house. 270 ft. road frontage. $3,200.
Don Layman, 386-3231, 385-0297
Block Bros Rlty.

WE HAVE A CLIENT WITH $10,000 cash wishing to purchase 10 to 20 acres. Useable land not necessary cleared, Any area.
Jack Caldwell 386-3231
Fern Colombin 386-3231, 385-3033
Block Bros. Realty Ltd.

2 ACRES

Suitable for country estate. High above beautiful Elk Lake with wonderful view of Georgia Straits and Mt. Baker. City water and perc. tested plus blacktop. Asking $14,800. ROY TELFORD, 479-4804.

1¼ TO 5-ACRE LOTS NEAR MILL Bay. Refreshing country atmosphere with trees, meadows and streams. Ideal VLA property. Some zoned for mobile homes. Priced from $5,000. Terms. Call Mr. Burt, 394-5071.

ACREAGE, SMALL OR LARGE, SUBDIVIDABLE LAND, WANTED FOR CLIENTS AND OURSELVES. SUNSET REALTY AND DEVELOPMENTS LTD. 818 CORMORANT STREET. PH. 388-6407.

ACREAGE FOR SALE?
Large or small, with or without home. Building lots, etc. Call GEORGE CHAN, the specialist in Land. 386-2955, Mayfair Realty Ltd.

PRIVATE — WANT SMALL acreage with or without older home. 383-6550.

157 UP-ISLAND PROPERTIES

COMOX DISTRICT. BATES beach. 35 seaview lots. Call 652-2231.

158 FARMS FOR SALE AND WANTED

DAIRY FARM
SUBDIVIDABLE
NEAR DUNCAN

Operate a dairy farm or subdivide this wonderful level land into a fine residential subdivision. This 82 acre farm has a farmhouse and dairy buildings but the real value is in the land located adjacent to the Island Highway at Duncan. A real business opportunity for a dairy farmer with business sense. (Herd and equipment can be purchased.) Price $156,000. PHONE 479-1667 (24 hrs.)
JOHN BISHOP, 656-2308
D. ANDERSON, 479-2004
Royal Oak Properties

RANCH AND FEED LOT, 650 acres, suitable for feed lot and ranching. Will winter 300 head. Lots of water. Five-bedroom modern home, wall to wall in living room, nice ranch kitchen. Good line of machinery. Cat. included. School, hydro, telephone, good gravel road, one mile to North Thompson Hwy. Excellent value at $118,000 with good terms. CLIFF KINGSTON, Argus Realty Ltd., 191 Victoria St., Kamloops, B.C.

WANTED FROM PARKSVILLE TO Alberni, farm or land suitable for future development as a farm. With buildings and equipment or not. Reply stating size, location and price to George English, Box 1106, Port Alberni.

BEAUTIFUL PARK-LIKE 15-ACRE Metchosin farm estate for sale. To appreciate see it. Reasonable down payment and terms. 478-3859.

159 GULF ISLANDS PROPERTIES

SALT SPRING ISLAND

GOLD MEDALLION GEM: situated on ¾ of an acre of beautiful view property. The builder is a master at planning a home to please and a thorough craftsman, as a result, this home is the absolute last word in compact convenience. Two bedrooms (one up and one down), a very attractive fireplace on each level, avocado green appliances in the smart kitchen, living room has wall-to-wall carpet with sliding glass doors to sundeck, vanity bath on main floor and shower on lower level. THIS JUST HAS TO BE SEEN TO BE APPRECIATED . . . Brand new and available for the full price of $26,000.

EXCLUSIVE

Over one acre gently sloping to the shores of beautiful St. Marys Lake with approx. 100 ft. frontage. There just isn't another lot like it on the lake. Lovely sunny exposure and serviced by water, hydro and telephone. This is truly a prestige parcel. Full price $13,500.

EXCLUSIVE

An attractive older home situated on over an acre fronting on Ganges Harbour with approx. 175 ft. frontage, good access to one of the nicest beaches on the Island. Panoramic view from the sundeck and patio, fruit trees and terrific gardening soil. A property and home for family enjoyment. Full price $38,500. Terms.

WOODED RETREAT

With a fantastic view of Fulford Harbor. Ten park-like acres with tall fir and cedars, a large stream borders property. Charming older three bedroom home. Priced to sell at $37,500.

For information on these and other properties please contact Howard or Ellen Byron at Cam Bastedo Agencies. Telephone 537-5541 or 537-2515 evenings.

SALT SPRING ISLAND
ST. MARY LAKE, $27,500

Almost 3 Acres; Beautiful Setting; 250 Ft. Waterfront. Ideal property for gentleman's estate or summer resort. Without doubt the finest acreage on the lake.
For more information call Connie Weyler, 388-4271 or 592-1961.
J. H. Whittome & Co. Ltd.

159 GULF ISLANDS

SOUTH PENDER ISLAND

220 acres in 2 sections offered as one parcel:
1. 60 acres with a very large log house overlooking a seciuded bay. This parcel inciudes 1,000 ft. of waterfront with a nice beach.
2. Approximately 160 acres of forest glades surrounding a 12 acre spring-fed lake.
The potential uses are many: resort, private school, retirement hobby ranch forming a good future estate, subdivision, etc. Requires down $50,000. Balance over 5 years at 8 per cent. Contact Gerry Lloyd. Res. 656-4010.

SALT SPRING ISLAND

Very nice summer home with sea glimpse. 2 Bdrms. Cabinet kitchen. Large living rm. Part basement with furnace. Good well. ¾ acre treed lot. $4200 down. Full price $18,300. Contact Gerry Lloyd. Res. 656-4010.

Slegg Bros. Realty Ltd.
690 Broughton St.
396-6391 Anytime

TENDERS FOR DEMOLITION OR PURCHASE AND REMOVAL OF HOUSES

SEALED tenders on the forms and in the envelope provided, will be received by the City Clerk, City Hall, Victoria, B.C., up until noon on Tuesday, March 31, 1970, for the demolition of houses, listed as items 1 to 12, and purchase and removal of those listed as items 13 to 15 below:

1. 771 Kings Road
2. 2331 Blanshard Street
3. 2316 Dowler Place
4. 770 Queens Avenue
5. 2660 Blanshard Avenue
6. 754 Kings Road
7. 931 Green Street
8. 941 Green Street.
9. 946 Caledonia Avenue
10. 952 Caledonia Avenue
11. 930 Caledonia Avenue
12. 934 Caledonia Avenue
13. 951 Green Street
14. 945 Green Street
15. 2622 Blanshard Street

Specifications and General Conditions, together with tender forms and envelope, may be obtained from this office.

Each item listed will be dealt with as a separate tender and a certified deposit cheque in the amount of $200.00, made payable to the City Treasurer, must accompany each tender submitted. The lowest, highest or any tender will not necessarily be accepted.

G. F. Sharpe,
City Purchasing Agent.

City Hall, Victoria, B.C.,
March 17, 1970.

JOHN NELSON BORIGHT REILLY, Deceased

NOTICE IS HEREBY GIVEN to creditors and others having claims against the above-mentioned deceased, who died on December 1st, 1969, to send particulars of their claims to de Villiers, Jones, Emery & Carfra, Barristers and Solicitors, 4th Floor, 31 Bastion Square, Victoria, B.C., by not later than April 22nd, 1970, after which date the executors will distribute the estate among the parties entitled thereto, having regard only to the claims of which they then have notice.

FRANCES AILEEN REILLY and
RONALD GEORGE CAMPION,
Executors.
by de Villiers, Jones, Emery & Carfra, their Solicitors.

**NOTICE TO CREDITORS

Celebrations Committee Gets Grant

Victoria city finance committee this morning agreed to recommend payment of an $8,625 grant to the Greater Victoria Celebrations Association.

Ald. Tom Christie was the lone objector to the grant which while being paid in a lump sum by the city is shared by six municipalities.

The city's actual share is $3,377.

Christie said he couldn't see any sense in awarding a grant when the association had $4,000 in the bank.

It was explained that the cash in hand was working capital and that it, plus the grant, was required to stage the annual May 24 parade.

FOLLOWING YEAR

Ald. Percy Frampton argued that when the celebrations were all over the association would have around $4,000 as working capital for the following year.

"If we don't give them the grant they don't have any working capital," he said.

LONE DISSENTER

On the vote Christie was the lone dissenter.

And after the vote was over he grumbled "this is ridiculous" to draw the rebuke from Frampton that "the question is closed."

"I don't care if it is closed," snapped Christie. "It's still ridiculous."

The committee also agreed to take a look at Mayor Courtney Haddock's suggestion that the celebrations people and the Victoria Visitors Bureau unite their efforts.

"I'm agreeable to taking a look," said Frampton. "But I don't think it will work. These celebrations people are all volunteers, good volunteers, and I think you'll lose them if you put the association under the visitor's bureau people."

Ald. Hugh Ramsay agreed.

"The objectives of the two organizations are not compatible," he said. "I just don't think they can be dovetailed."

Hddock said he still felt considerable savings could be made if the two groups joined.

Band Grant Tossed About

The Greater Victoria School Board refuses to pass the buck to the Oak Bay High School band.

And so does Victoria city council.

It all started when school authorities asked for a municipal grant to help send the school band to Expo 70 in Japan.

City council referred the matter to the school board suggesting it was a education matter.

TOO LATE

This morning the school board replied that unfortunately its budget was already made up and couldn't be changed. Respectfully, council was asked to reconsider.

The finance committee, discussing the school board letter, will reply this week.

Respectfully, they will ask the school board to reconsider. And they will toss in the free advice that their budget can be opened with the special permission of the responsible cabinet minister.

Ald. Tom Christie, for many years an employee of the school board, suggested "they cut out some of the other progrmas and support the band."

Chairman Ald. Percy Frampton growled "they're just passing the buck".

But they aren't.

Armed Forces Testing Guns, Bombs

The department of transport has issued warnings about armed forces' exercises to be carried out in coastal waters.

Naval forces will carry out surface firing Friday from 10 a.m. to midnight and Saturday 4 a.m. to 4 p.m. in the armed forces marine exercise area WH.

The area is in the Strait of Juan de Fuca, extending six miles offshore between Otter Point and Magdalena Point.

Planes of the Comox-based 407 VP Squadron will be practise bombing at the Texada Island range on March 30 to April 3 and April 6 to 10 from 8 a.m. to 4 p.m. daily at heights of 1,000 feet and below.

The range is in the Strait of Georgia, and is listed on sheet 18 as DND Area W1 in the annual edition of DOT Canadian Notices to Mariners.

Yachtsman Recovering From Burns

A well-known Victoria yachtsman is in good condition at Royal Jubilee Hospital recovering from injuries received Wednesday in an explosion aboard a sailboat moored at a marina at Blue Heron Basin near Sidney.

Charles F. (Rick) Todd, 24, of 2363 Pacific, was working in the cabin of a 32-foot sailboat, the Picnic, when an as yet unexplained explosion occured near a propane stove.

Evidence so far indicates that the stove, which was fed from a propane tank in the stern of the boat, had been turned on. Something ignited the gas, causing the explosion.

Witnesses said Todd came running from the cabin, screaming, his clothes on fire, and jumped overboard. He surfaced further down the dock, dragged himself up and was helped to the main building of Clark Bros. Marina.

Henry Clark, co-owner of the marina, drove him to Resthaven Hospital in Sidney, where he was given initial treatment for severe burns to the upper part of his body. He was later transfered to Royal Jubilee for further treatment of burns to his arms and chest.

Todd apparently caught the full force of the blast and must have been standing next to the stove, since the only damage sustained by the sailboat itself was a singed curtain. No other boats near the Picnic were endangered.

People at the scene said there was no smoke and no fire, just a loud "boom."

The Picnic is owned by Jeremy Hewitt, president of Bosun's Locker Co., a marine supply on Johnson Street. Todd was manager of the affiliated Bosun's Locker Sales, located at the marina.

QUARANTINE OF RHODESIA

UNITED NATIONS (Reuters) — Rhodesia today faced further isolation from the world community following a UN Security Council order that all relations with the white-minority government be severed.

Sixteen days after the declaration of a republic by rebel Rhodesia, the Security Council Wednesday night ended its disagreement by reaching near-unanimity on a compromise resolution by Finland cutting off almost all links with the government in Salisbury.

Rock Bands (Quiet Kind) May Be Allowed

The bands are welcome, but amplifiers are out.

Victoria's recreation and community services committee Wednesday tabled a final decision of rock bands in Centennial Square but indicated they'll oppose the use of amplifiers if they do decide to permit rock concerts.

The matter arose when community recreation director Jack Morgan asked for guidance on an application to play a concert by the Frendlyn Page.

"Personally I see no reason why we shouldn't let them in, but I realize it's a touchy issue and would appreciate some guidance," Morgan said.

Committee member Michael J. Griffin was the only committee member to support to the proposal.

ENJOY MUSIC

"I hate the music they play," said Griffin. "But surely we have to tolerate the kind of music the kids like. I don't like it and I don't have to, but I think they have every right to enjoy music they like."

City manager Dennis Young said he was against rock bands in the Square.

"Would you let the Naden band in?" asked Griffin.

"Probably," replied Young. "But I think we should be discriminatory as hell on rock bands. The Square will become far too crowded and we have troubles enough with the merchants now."

Ald. Ove Witt also expressed concern about too crowded a Square.

"We'd just be adding to our troubles," he said. "The Square would just be too crowded."

"That's what it was built for," retorted Griffin.

Morgan said it wasn't the bands or the music that he was afraid of.

"It's the amplification. If, for example, a band came in with the kind of amplifiers used in the last concert at Royal Athletic Park you'd get complaints from as far away as Cadboro Bay."

Griffin suggested a compromise.

"If it's the amplifiers that cause the trouble why not tell the kids they can play in the Square, but only with a normal microphone. They'll just have to unplug their amplifiers and use the ordinary microphone."

It proved too much for the committee.

A rock band without amplification?

The matter was tabled for further study.

Kiernan's Stand Backed

Recreation and Conservation Minister Ken Kiernan was praised today for not backing down on a new bill which will make all beverage containers returnable.

"This modern concept in legislation is badly needed in this province to prevent the destruction of our outdoor values by the tide of modern packaging," said Elton Anderson, second vice-president of the Federation of B.C. Naturalists.

He said the objections of two MLAs that this will increase the cost of these drinks by three to five cents is "absolutely wrong" because re-usable bottles are untouched by the proposed law.

Only the non-reusable will have their costs raised, he said, and the total effect will be to force a large part to return to the old re-usable bottles.

SANTA ANITA ENTRIES

FIRST RACE — $4,500, claiming, four-year-olds and up, fillies and mares, six furlongs:

Lovely Elaine	112
Sweetums	110
Disandia	115
My Baba	115
Sakota	115
Gadget	115
Fillin' an' Proper	112
Summing Up	115
Galineta	110
Whisky Doll	107
Miss Briery	112
Jade Princess	115
A Lovely Latin	110
Kim's Gem	112
New Life	112
Bit O'Nell	115

SECOND RACE — $5,500, claiming, three-year-olds, six and one-half furlongs:

Highballing	116
Sourdough Lad	111
Prudent Flier	108
Gainsterne	113
Quick Reaction	116
Nikkis Promise	118
Winastep	116
Mayberry's S.	113

THIRD RACE—$4,000, maiden two-year-old colts and geldings, three furlongs:

Poona Curragh	118
Rose Satan	118
George Dewey	118
Mr. Triton	118
a-Farm Store	118
a-Timoteo	118
Lucky Step	118
Pavilon Royal	118
a-Entry	

FOURTH RACE—$7,000 claiming, three-year-olds one one-sixteenth miles:

Royal Court	111
The Tintore	118
Honey Car	109
King Import	116
Bold Mission	116
Our Pro	120
Sporting Instinct	120

FIFTH RACE—$5,500 maiden three-year-old fillies, six furlongs:

Run For Help	110
Caribbean	115
Pagan Song	115
Madam Defage	115
Windsor Tex	115
Alice's Answer	115
Celestial Song	110
Born Fleet	110
Winnecke	115
Mar's Girl	115
Princess Gaylord	115
Neely Girl	113
Glory Check	115
Good Medicine	118
French Jay	115
Chilipin	115

SIXTH RACE—$8,000 allowance four-year-olds and up fillies and mares, six and one-half furlongs:

Loveya Honey	114
Fair Fleet II	114
Dumptys Lady	118
Too Angri	118
Justiciera	114
Pacific Cross	118
Formal Marriage	111
Falgas	114
Aptobe Fleet	114
Tasu	116
Marta Grey	114
Ynez Queen	111
Flying Dot	114

SEVENTH RACE — $12,000 allowance, three-year-old fillies, one mile:

Top Frolic	112
Near Gold	112
Seas 'n Fields	112
Tanta Bella	112
The First Day	118
Flashing Jet	114
Tales to Tell	112
Amber Light	112

EIGHTH RACE — $12,000 allowance, four-year-olds and up, one and one-eighth miles:

Black Warrior II	116
Cavamore	114
Woody Rambler	116
Be Exact	114
Tiltable	114
Wingover	114

NINTH RACE — $5,500, claiming, four-year-olds and up, one and one-eighth miles:

Score Eagle	117
Jack Taylor	114
Mr. Argo	120
a-Sea Nasrullah	117
a-Mister Ed M.	117
Kodiak Kid	112
Road Hog	117
Bahd Kidd	117
Gentle Barb	117

'Electric Power Outage Worse Than Pollution'

WINNIPEG (CP) — An American power company executive said Wednesday problems of pollution caused by electricity-producing nuclear plants must be tackled but a reasonable approach must be taken to avoid trying to do everything overnight.

R. D. Furber, vice-president of Northern States Power Company of Minneapolis, told a Canadian Electrical Association meeting that attempting to do everything at once would be like "hopping from the frying pan into the fire."

"If the people want electricity, there must be generating plants, transmission lines, substations and distribution systems," he told the meeting of general and marketing divisions of the association being held Wednesday through Friday.

★ ★ ★

"All we can do is to build them using the best technology known at the time so that they cause the least effect on the environment, and we must have the co-operation of the regulatory bodies to accomplish this."

Furber said unless governing bodies are reasonable and "not try to do everything overnight . . . someone is going to get hurt and a power outage in my book is worse than the problems we are trying to solve."

Furber also said restrictions that have been placed on his company's Prairie Island nuclear plant set the maximum increase in water temperature caused by the plant.

The company executive said the restriction will add considerably to the cost of the plant just to meet a situation that will occur only a few hours a year.

★ ★ ★

He said the company accepts the restriction but added:

"It seems to me that if a regulatory body has the power to force a utility to install additional investment for environmental reasons, that same regulatory body should have enough authority to assure the utility that it can recoup such expenditures.

". . . I feel very confident that the utilities can and will solve their environmental problems as well as their nuclear problems if the public and the regulatory bodies will be reasonable in helping to work things out."

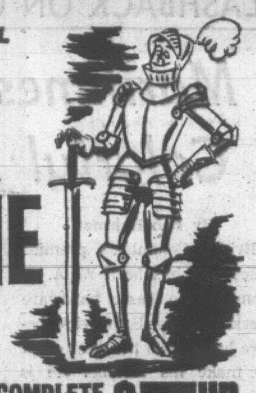
COME IN TODAY!

DON'T WAIT TILL THE LAST

KNIGHT

With Your

INCOME TAX



Avoid the last minute rush. Let BLOCK slay your income tax dragons. We're quick, convenient, and we guarantee our accuracy. Don't put off till tomorrow what you can do toknight.

COMPLETE RETURNS $5 up

ADVERTISED IN LIFE

GUARANTEE

We guarantee accurate preparation of every tax return. If we make any errors that cost you any penalty or interest, we will pay the penalty or interest.

H&R BLOCK

(CANADA) LTD.

Canada's largest Tax Service with over 4,000 offices in North America

STILL LOCATED AT

2601 DOUGLAS STREET

(Near Colonist and Times Building)

One Large Office to Serve Victoria Better

Weekdays: 9 - 9; Saturday: 9 - 5 386-0012

NO APPOINTMENT NECESSARY

CAPITAL'S

THERE'S MORE FOR YOU DOWNTOWN

Downtown BONUS DAY

SHOP 9-9

ONE DAY ONLY—FRIDAY, MARCH 20

PERSONAL SHOPPING ONLY—SPECIALS AT THE STORE WITH THE "D" ON THE DOOR

Save from 20% to 50%

FREE PARKING

In Our Large Lot

Terrific Savings in All Departments

¼ LB. SPOOLS, NYLON LINE

Good quality FIN-PAK nylon monofilament fishing line in 8-lb. to 60 lb. test. Renew your line now for the coming season! 1.98 retail, our low price 1.79.

BONUS DAY SPECIAL ---------- 1.39

CAPITAL

1832 STORE STREET

385-9703

IRON & METALS LTD.

GIANT DISCOUNT

P.D.Y. FOOD CENTRE

CRAIGFLOWER AND TILLICUM

PRICES EFFECTIVE MARCH 19, 20, 21

THURS., FRI., SAT.

Weekdays 9-9, Sundays 10 to 7

We Reserve the Right to Limit Quantities

PARKAY MARGARINE 3 lb. pkg. 89c
Reg. $1.09

CANADA CHOICE, GOOD PRIME RIB ROAST lb. 89c
Reg. $1.09

CANADA CHOICE, GOOD RIB STEAK lb. 99c
Reg. $1.15

BUTTERBALL SWIFT'S TURKEYS A lb. 49c
24 lbs. and up

READY TO EAT HAMS Whole or Shank Portion lb. 69c

KRAFT CANADIAN CHEESE SLICES 1 lb. pkg. 69c
Reg. 85c

FROZEN BEEF, TURKEY, CHICKEN BANQUET DINNER pkg. 49c
Reg. 59c

SALADA ORANGE PEKOE TEA BAGS 120 bags 1.29
Reg. $1.69

SNOWVALE FROZEN PEAS 2 lb. bag 39c
Reg. 49c

INSTANT NESCAFE 10 oz. jar 1.39
Reg. 1.69

LAUNDRY DETERGENT BOLD KING SIZE 1.39
Reg. $1.99

CUTRITE REFILLS WAX PAPER 4 rolls 1.00
Reg. 31c

HEINZ TOMATO KETCHUP 4 11-oz. bottles 1.00
Reg. 31c

SNOBOY SUNKIST ORANGES 7 lb. bag 89c
Reg. $1.09

SNOBOY TOMATOES tube 29c
Reg. .39

CALIFORNIA FRESH ASPARAGUS lb. 39c
Reg. 49c

POTTER'S

THE ONLY DISTILLERY OWNED IN BRITISH COLUMBIA



POTTER DISTILLERIES LTD., LANGLEY, B.C., CANADA

This advertisement is not published or displayed by the Liquor Control Board or by the Government of British Columbia.

HOME GARDEN

Abundant Moisture Required

By HILDA BEASTALL

Who doesn't like blueberry pie, blueberry muffins or blueberries with cream? Most of us can make a summer meal of all three, and finish up by wishing we had a supply of the luscious fruits in our garden. This is not an impossible wish in almost any garden, but quite easy to realize if you have a low damp spot because blueberry shrubs enjoy plenty of moisture for their growing.



Hilda

Before rushing out to buy a few plants, here is a most important piece of information. Cultivated blueberries in modern varieties bear very few fruits unless planted in a group of more than one variety flowering at the same time.

Therefore a choice must be made of at least two named varieties, and the plants grown in an associated group, three or four feet apart to allow for future spreading and for pruning and picking space.

As a suggested pair that we have grown here for early midseason fruiting we give you the names Rancocas and Stanley. Not only are the fruits good, but the flowers preceding them are exquisite, the same tiny white bells as the Pieris. In fall the foliage colors remain spectacularly lovely for weeks.

Apart from abundant moisture, especially while fruits are swelling, blueberries prefer an acid soil. This means that you can prepare the blueberry patch in much the same way as you would for rhodos and other acid-loving shrubs only a bit more so as far as soil acidity is concerned.

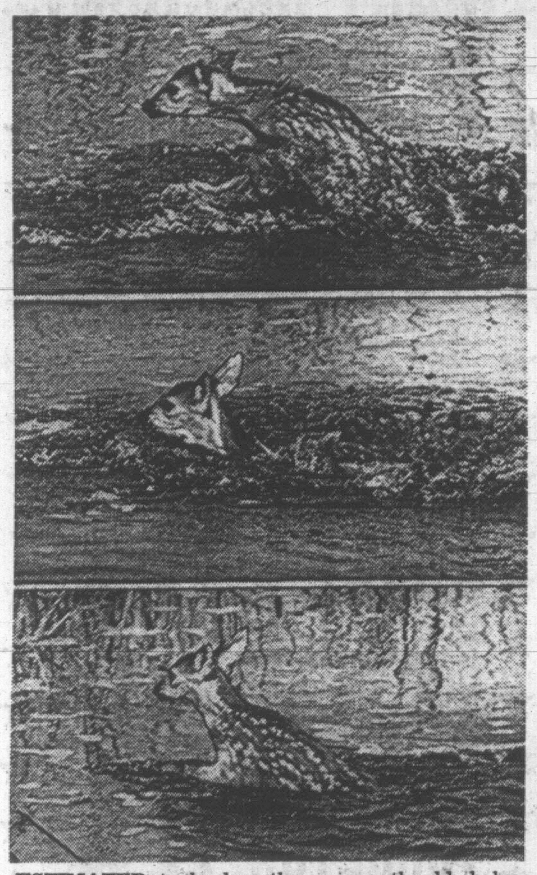
Put in leafmould, peatmoss, old manure and after planting, give the same acid-type fertilizer that goes to rhododendrons.

Early in spring, after the plants are established and growing well, prune out some of the oldest wood, for the newer shoots bear more fruiting sprays. Encourage the long upright canes.

A top dressing of old manure and peatmoss each spring is beneficial in our climate to keep the roots cool and moist. They are fairly close to the surface making cultivation impossible.

Give blueberries full sunshine, a peaty moist soil and you'll be repaid in a few years with fruits fit to brag about.

Readers who remember wild blueberries in the maritime provinces and in the Muskoka area of Ontario will know why we rave about their fruits of high summer.



ESTIMATED to be less than a month old, baby deer swims through deep water in the Florida Everglades to get from one island to another in desperate search for food. Conservationists say the exposure to deep water and the struggle to get food might kill the entire crop of fawns. (AP Wirephoto)

FLASHBACK ON CANADA

Maritimes Provide Colorful Premiers

By Bob Bowman

British Columbia's premier since 1952 has been W. A. C. Bennett who was a hardware clerk in New Brunswick before he went to the west coast to make his fortune. He is colorful, dynamic, and his government was returned to power last August with its greatest majority ever. History has still to assess his career, but he will undoubtedly be known a one of the greatest leaders of the province.

The Maritimes also contributed another colorful premier to British Columbia. He was a Nova Scotian named Willie Smith who was a grocerty clerk in Halifax before crossing the continent by land in 1851 to take part in the California gold rush. He didn't find gold, but became a photographer of mining claims at Mud Flat. When Mud Flat decided to change its name to El Dorado, Willie Smith also decided to become more glamouous and changed his name to Armor de Cosmos meaning "Lover of the World."

His next step was the Fraser River gold rush, but once again he made his money in another field, this time by founding a newspaper, the British Daily Colonist. He used it to attack Governor Douglas and the Hudson's Bay Company monopoly so successfully that he was elected to the legislatrue in 1863. Then the "lover of the world" began his climb to the top of the political ladder.

First he was active in the campaign to unite Vancouver Island with the mainland, and the new colony of British Columbia was formed in November, 1866. Then he led another campaign to have British Columbia join Canada. This did not take place until 1871 because it was necessary first for Canada to acquire the Northwest Territories from the Hudson's Bay Company in 1870. However, De Cosmos put up a long, hard fight. As early as March 19, 1867, before Confederation had actually taken place, he got the Legislative Council of British Columbia to pass a resolution in favor of joining Canada.

In 1871 De Cosmos was elected to the House of Commons in Ottawa and also became premier of British Columbia one year later. He continued as provincial leader until 1874 when a new law made it necessary for him to choose between being a provincial or federal member. He decided to continue as the member of Victoria in Ottawa. The choice may have been influenced to some extent by a revolt in which voters chanted "We'll hang De Cosmos on a sour apple tree"

fun with figures

By J.A.H. HUNTER

Each letter here stands for a different digit.

There's not much fun about this, but that FREAK must be really odd: Remember that.

SAD
SAD
SAD
A
SPEED

FREAK

(Answer Friday)

Wednesday's Answer: Aunt Amelia 83 years.

KARPIN ON BRIDGE

By FRED L. KARPIN

Today's deal is a rather simple one — so simple in fact that I hesitated about writing it up. However, when I gave it to one of my nonexpert friends to play, he mishandled it. So I came to the conclusion that something could be learned from the hand.

Both sides vulnerable. North deals.

NORTH
♠ K Q 10
♡ J 9
◇ A K 6 5
♣ 6 5 3 2

WEST
♠ 8 5 4
♡ 8 7
◇ Q J 10 7
♣ A 9 8 4

EAST
♠ A 6 2
♡ K 10 5 4 3
◇ 8 3 2
♣ J 10

SOUTH
♠ J 9 7 3
♡ A Q 6 2
◇ 9 4
♣ K Q 7

The bidding:

North	East	South	West
1 ◇	1 ♡	2 NT	Pass
3 NT	Pass	Pass	Pass

Opening lead: Eight of ♡

Just a brief comment on the bidding: East's overcall was a rather horrible one; its effect was that West steered away from making a normal lead, and instead led a heart.

The eight of hearts lead was covered by dummy's jack, East's king, and South's ace. The three of spades was then played, and the trick was captured by the board's king when East declined to take his ace. The queen of spades was laid down next, and East won with the ace.

East returned the club jack, which was covered by South's king, and taken by West's ace. West came back with the seven of hearts, upon which dummy played the nine-spot, and East the 10. South took the trick with his queen.

Declarer now cashed his jack and nine of spades, discarding a diamond from dummy on the latter lead. Hoping that the six adversely held clubs were divided, 3-3, he next led the queen of clubs and another club. As can be observed, West now had two club tricks. Eventually he also won a diamond, for the setting trick.

As declarer played the hand, he would have fulfilled his contract if the six missing clubs had been divided 3-3. In this case, dummy's fourth club would have become a winner. But his play was rather silly.

On the first heart lead, the play had gone: eight, jack, king, ace. On the second heart lead, the play had gone: seven, nine, 10, and queen. Thus, declarer's six of hearts was the highest heart left in the deck. All declarer had to do was to play it; and chalk up the score for the game and rubber. But evidently he was not aware of it — and neither was my friend.



W. A. (Bill) HODGSON
Mortgage Manager

Monthly Payments Too High?

Cosolidate your bills into one Low Interest-Low Payment Loan. You may borrow up to 90% of your property value, whether your home is paid for or not.

Loan Amount	Payment From
$ 2,500	$ 27.25
$ 5,500	$ 60.00
$10,000	$109.00

These examples based on 15-year Amortization

Byron Price & Associates Ltd. Phone 385-8563 - 385-2458

ROBO CAR WASH

TAXI OWNERS

A CLEAN CAB GETS MORE BUSINESS

FREE WASH WITH GAS PURCHASE 8 GALLONS OR MORE

(Vacuum and Chamois Available)

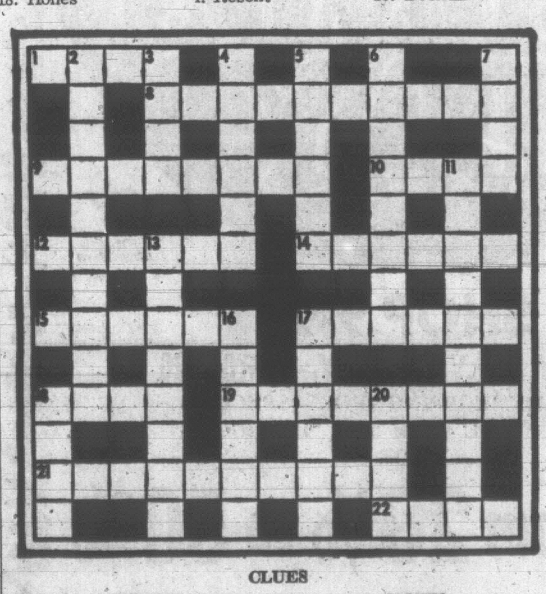
756 HILLSIDE (NEAR DOUGLAS) Open Daily Including Sunday

CRYPTIC CROSSWORD

ANSWER TO WEDNESDAY'S PUZZLE

Across
7. Ravel
8. Ear-ring
9. Scruple
10. Trust
12. Bitterness
15. Trampoline
18. Hones
19. Rudders
21. Penance
22. Cause

Down
1. Wrist-watch
2. Every
3. Slip
4. Resent
5. Brethren
6. Misused
11. Task-master
13. Imposing
14. Cannons
16. Larder
17. Menus
20. Dock



CLUES

ACROSS

1. A shilling first-class return to the continent (4)
8. Their failure to work leaves one speechless (5, 5)
9. Widespread, half in verse (8)
10. Main departures? (4)
12. Is afraid of disturbing adders (6)
14. Change to a cane? (6)
15. Not so fair (6)
17. Convincing company man (6)
18. It has caused many deaths in Viet-Nam (4)
19. Aunt Sally, for example, may be easy prey (4, 4)
21. A violinist may do so before and after playing (4, 3, 3)
22. Out of one rogue comes another fiddler! (4)

DOWN

2. A skilled craftsman? (10)
3. Desirous of upsetting an eminent singer (4)
4. Temporary accomodation on board for rascals (6)
5. The opposite of bustles—yet still worn (6)
6. Looking angry, being let down (8)
7. Customs applications (4)
11. Bet the song is out-of-date (4, 6)
13. Lively cartoon films are (8)
16. A binding affair, perhaps (6)
17. Many legs or shins (6)
18. Dines in style at smart restaurants (4)
20. Travel to two points for a garment (4)

SOLUTION FRIDAY

PEANUTS



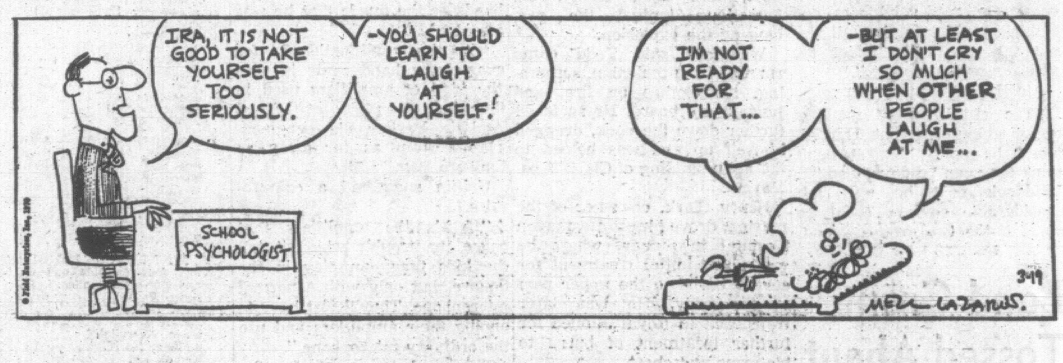
WIZARD OF ID



APARTMENT 3-G



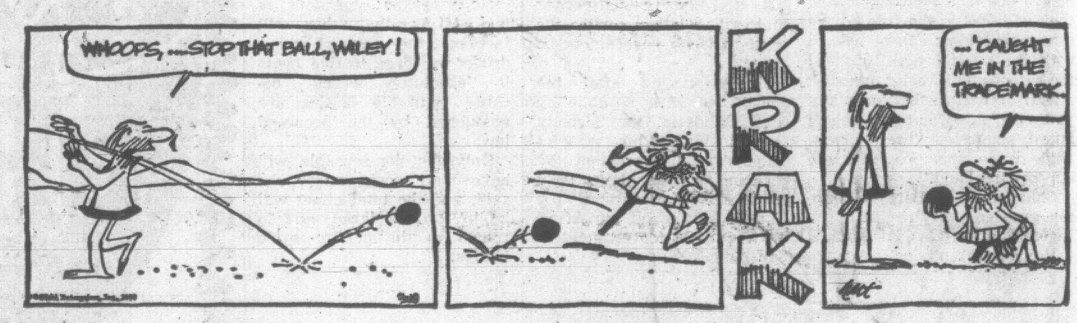
MISS PEACH



MARK TRAIL



B.C.



EB AND FLO



NANCY





DE WOLF
... no big pay hikes

'Linchpin' Labor Role Suggested by de Wolf

B. C. labor Wednesday night was offered a role in bringing management and government to a summit meeting in an effort to clamp a lid on inflation.

The suggestion was made by B.C. Progressive Conservative party leader John de Wolf, who is a consulting economist and labor-management advisor, in a speech to Victoria Labor Council.

NO BIG HIKES

He said labor demands for 10, 12 or 20 per cent wage increases this year "just won't happen." Management has indicated a get-tough policy and government will take a non-intervention stance, gambling that B.C. is big enough to tolerate concurrent shutdowns in forestry, mining and construction industries.

Labor should therefore do the unexpected and summon government and industry to a three-party meeting that would set goals for wages and prices co-ordinated with government planning.

Such a move would be "so unexpected, yet so dramatic that labor could be the linchpin" in the developing confrontation that will otherwise bring public opinion against the labor movement, de Wolf suggested.

GLOOMY FORECAST

He predicted "there will be a recession in British Columbia this year and there will be unemployment that will average out 8-10 per cent if something is not done now.

"I know because I know about management policy, government policy and labor policy. Management is tough," he said, giving the Pacific Press dispute in Vancouver as a case in point.

And because he believes government will take a hands-off attitude, compulsory mediation will be used only three or four times this year.

De Wolfe said few people know the reasons for erosion of purchasing power, that interest rates are responsible for inflation. "All the public knows is they're fed up to here" and are now getting worried about unemployment.

Labor can exert "real and powerful leadership," de Wolf said, making it possible to have employment, growth and limited inflation.

As it is, an average worker who last year won a 10 per cent wage increase on his $6,000 annual income is no further ahead than he was in 1968 because inflation and higher taxes have consumed virtually all of the $600 "gain."

"The governments know what has been happening, and they're laughing," said de Wolf, indicating how revenues have swelled.

The speaker was asked his opinion on the federal white paper proposals for tax reform, and in turn asked the meeting for a show of hands for and against the plan. The vote was about even.

De Wolf said he agreed with reform but not necessarily with the white paper. On capital gains tax, he said (Finance Minister) "Benson is going to have to scupper that because it would preclude home ownership."

Governments have not been able to solve the problems of working people, he said in answer to another question, because economists, politicians and senior civil servants are working 15 years out of date. "That's why we're not getting solutions."

Fair Sex For Millions

ODENSE, Denmark (UPI) — A four-day Sex for Millions Fair opens today in Odense, the birthplace of Hans Christian Andersen.

Organizers of the event expect sell-out crowds to view the display of all aspects of pornography at the Fyns Forum, a hall normally reserved for amateur boxing and ballroom dancing.

Visitors will be able to see 40 stands packed with literature, pictures and sculpture. There is also a mini-cinema a Garden of Eden restaurant, and a Finnish sauna.

Expected to attract most of the attention are the four daily shows at the Little Mermaid nightclub, where four couples will perform for customers willing to pay the $19 entry fee.

Sponsors of the fair said the exhibit would be of much better quality than a similar event staged in Copenhagen last September.

"We were only beginners then and could have done without some of the stands," said spokesman Poul Kjaerlf. "Here we aim to entertain a more advanced public."

Oil Jobs A Snow Job

VANCOUVER (CP) — Canada Manpower's regional office warned Wednesday that Canadians are being lured to the Alaska oil fields by advertising promising $2,900-a-month jobs when in fact there are no such jobs.

A spokesman for the federal employment agency said the advertisements, mostly in university newspapers, ask interested readers to send $2 to a suburban Burnaby postal box in return for a list of job opportunities.

"We have contacted a number of these companies and they all say they have no manpower requirements."

The Manpower spokesman said the unemployment situation in Alaska is, in fact, worse than on the Pacific Coast, as 8.5 per cent are without jobs.

LIGHT SHOW BEFORE MOVIE

Added attraction at Friday's Fox Theatre opening of "Zabriskie Point" is a light show by a local group called The Out and Out Perversion.

"After all," mused Fox manager Barney Simmons, "they're perverting the senses with light."

Light show and taped rock will precede the Michelangelo Antonioni film at 6:45 and 9 p.m.

Simmons said since the film would be seen by a predominantly young audience he thought he could set the opening night mood by including a light show.

Film includes music by the Grateful Dead, Rolling Stones, Youngbloods, Pink Floyd and Kaleidoscope.

Ninth Science Fair Attracts 50 Entries

Scientific creative talent of 50 Island youngsters from elementary and junior secondary schools will go on display at the University of Victoria next week.

Occasion is the ninth annual Vancouver Island Science Fair. Winning exhibits in school fairs have been accepted from Victoria, Saanich, Sooke, Comox and Campbell River.

Official opening of the fair and awarding of prizes will take place 10:30 a.m. Saturday, March 28 in Uvic's Elliott building.

The fair will run from 10 a.m. to 5 p.m. Saturday and 12-5 p.m. Sunday.

Judging will take place on Good Friday. A panel of 15 judges will rate exhibits on the basis of creativity, scientific thought, clarity, thoroughness, skill and attractiveness.

At least one winning exhibit will be sent with its owner to the national science fair in Hamilton, May 12-16.

Visitors to next week's fair will also be able to see a series of National Film Board productions, including some new releases.

The fair is sponsored by S.S. Beaver Kiwanis and the B.C. Science Teachers' Association.

Chairman of the fair is Hickman Wong, a science teacher at Dunsmuir junior secondary.

Entertainment Nightly
LULU-BELLE
KEN PEAKER
AND SHEILA
Gay Nineties
Spare Rib House
World Famous Spare Ribs
CHERRY BANK HOTEL
Where Ken Peaker Plays Nightly
525 BURDETT 385-5390

MEMORIAL ARENA
FRIDAY
HOUSEWIVES' PARTY
1:30 p.m. - 3:00 p.m.

POOR RICHARD'S BOOKS
50,000 Used Books for Sale
25,000 Under a Dollar Each
Two Locations
923 Fort, open 10:00-5:00
106 W. Burnside, 12:30-4:30
A good wife and health, is a man's best wealth
From Poor Richard's Almanac

CRYSTAL GARDEN
PUBLIC SWIMMING
FRIDAY
12:00 - 1:00 — Adults
1:45 - 4:00 — Public
7:00 - 9:00 — Public

THE CELLAR
The Cellar
1061 Fort, Victoria
CELLAR-BRATE at the CELLAR
with
Olive Mills and Bunk McEwen on Piano
Kirt Anderson—Accordion
Ben Aylesworth—Vocalist
SPECIALTY MENU
GERMAN CUISINE
10-oz. steak, hunter's style, served with a dull knife.

GEM THEATRE SIDNEY
ROCK HUDSON
and
CLAUDIA CARDINALE
make
"A FINE PAIR"
TONIGHT AT 7:45 P.M.

"THE CRUCIFIXION"
Organist and Director
IAN R. WESTMACOTT, A.R.C.T.
Guest Soloists—DONALD TWINE, Tenor
—JOHN McVIE, Bass
Friday, March 20th at 7:00 p.m.
CENTENNIAL UNITED CHURCH
Gorge Road at David St.

April 6th and 8th—enjoy
BRAHMS REQUIEM
250 voices, the combined talents of
The Victoria Choral Society and
University of Victoria Chorus
Full information from
Western Music, Eaton's Box Office
or call 477-6911, Local 361

6 DAYS ONLY
"DAZZLING! Once you see it, you'll never again picture 'Romeo & Juliet' quite the way you did before!" —LIFE
PARAMOUNT PICTURES presents
A BHE FILM
The
FRANCO ZEFFIRELLI
Production of
ROMEO & JULIET
EVENINGS AT 6:50 AND 9:10
SAT. - SUN. MATINEES AT 2:00
OAK BAY
2184 OAK BAY AVE.
383-2943
No ordinary love story....
EVENINGS — MATINEES
1.50 Adults 1.25
1.25 Students— 1.00
.75 Children .50
1.00 G.A. Members .50
ADULT Entertainment
OLIVIA HUSSEY / LEONARD WHITING / MILO O'SHEA / MICHAEL YORK / JOHN McENERY
PAT HEYWOOD / NATASHA PARRY / ROBERT STEPHENS / FRANCO BRUSATI and MADDALENA D'AMICO
ANTHONY HAVELOCK-ALLAN and JOHN BRABOURNE / RICHARD GOODWIN / FRANCO ZEFFIRELLI

By the director of "BLOW-UP"
ANTONIONI's ZABRISKIE POINT
"ANTONIONI AT HIS CREATIVE BEST!
Haunting, meaningful, dynamically contemporary—about the powder keg that is the United States, seen warped by moral decay and false values."
—Cue Magazine
RESTRICTED
No Admittance to persons under 18.
SPECIAL !!! TOMORROW ONLY
LIGHT SHOW
BY THE
Out and Out Perversion
5:45 & 9 P.M.
STARTS TOMORROW
FOX CINEMA
QUADRA AT HILLSIDE - 382-3370
Ends Tonight—7 and 9:15—"The Madwoman of Chaillot"

BONNIE AND CLYDE
AND
BULLITT
ADULT ENTERTAINMENT
Catch them both.
"Bonnie" at 7:10
"Bullitt" at 9:10
Doors Today and Friday, 6:30
Saturday Continuous from 1:00 p.m.
Sunday Continuous from 3:00 p.m.
CAPITOL
805 YATES—384-6811

NOMINATED FOR FIVE ACADEMY AWARDS!
"Including Best Picture"
PAUL NEWMAN
ROBERT REDFORD
KATHARINE ROSS in
BUTCH CASSIDY AND THE SUNDANCE KID
ROYAL
805 BROUGHTON—383-9711
10TH WEEK!
At 1:05 - 3:05 - 5:05 - 7:05 - 9:15

ALL NEW! TWO KING KONGS FIGHT TO THE DEATH!
KING KONG ESCAPES!
TECHNICOLOR
Plus "STRATEGY OF TERROR" at 8:07 p.m.
at 10:00 p.m.
TILLICUM Drive-In
BURNSIDE AT TILLICUM—382-7531
Ends Tonight
Box Office Opens 7:30 p.m.
STARTS TOMORROW: All Color Show
Steve Reeves — "LONG RIDE FROM HELL"
Plus: "HOT ROD ACTION"
NOW . . . OPEN EVERY NIGHT FOR YOUR GREATER ENJOYMENT!

The Fifth Day
Party No. 4, Friday, March 20,
9 to 1:30 at Holyrood House
This is our last party until April 3rd. Join us Friday and celebrate the Fifth Day. This will be the last chance to sign up for Easter in Las Vegas.
Music will be by the Daybreak (who also played the first party at the Empress). Membership and attendance at our functions open to swinging singles between 21 and 35. C.U. Friday.
DRESS DEFINITELY COAT AND TIE
24-Hour Partyline 477-5522

ODEON THEATRE GUIDE
STARTS TONIGHT!
THE RESTORATION COMEDY ABOUT WHAT CANNOT BE RESTORED!
COLUMBIA PICTURES presents A DOMINO PRODUCTION starring
CHRISTOPHER PLUMMER · SUSANNAH YORK
GLYNIS JOHNS · IAN BANNEN · TOM BELL
ELAINE TAYLOR · JIM DALE in
"Lock Up Your Daughters"
COLOR
RESTRICTED
NO ADMITTANCE TO PERSONS UNDER 18
Haida
808 YATES
(24-Hour Phone)
382-4278
SHOWS AT 7:00 and 9:00 p.m.

MEMORIAL ARENA
SKATING
FRI nite
8PM

BY GAD, SIR!
THE COLONIAL INN
VICTORIA'S FAVORITE
For
Luncheons 12 - 2 p.m.
Dinners 5:30-9:30 p.m.
2 Blocks South of the Parliament Buildings and new museum.
270 GOV'T ST.
"A James Bay Landmark for Over Half a Century"
384-7151

DANCING SATURDAYS
Featuring George Kraeling and his orchestra, Vancouver Island's No. 1 band, playing smooth rhythms in the spacious Seaview Room. Instrumentalist, 8:45 - 9:30, dancing 9:30 - 12:30 a.m. $4 a couple. Table Res. 656-5224.
McMorran's
COBBLE HILL

He invoked the UNSPEAKABLE
She invited IT!
STARTS TODAY
H. P. LOVECRAFT'S CLASSIC TALE OF TERROR AND THE SUPERNATURAL!
The DUNWICH HORROR
ADULT ENTERTAINMENT
AN AMERICAN INTERNATIONAL PICTURE STARRING
COLOR BY MOVIELAB
SANDRA DEE · DEAN STOCKWELL · ED BEGLEY · LLOYD BOCHNER
CO-STARRING DONNA BACCALA AND JOANNA MOORE JORDAN
SAM JAFFE
PRODUCED BY JAMES H. NICHOLSON and SAMUEL Z. ARKOFF
EXECUTIVE PRODUCER ROGER CORMAN
EVENINGS 7:00 and 9:00 p.m.
Coronet
836 YATES ST. 383-6414

Could he make her forget her vows and follow her heart....
ELVIS PRESLEY
MARY TYLER MOORE
"CHANGE OF HABIT"
Hear Elvis sing "Rubberneckin'" on RCA Records.
CO-STARRING
BARBARA McNAIR · JANE ELLIOT
IN TECHNICOLOR
Odeon
383-0513
DOORS 1:00 p.m.
FEATURE 1:25, 3:25, 5:25, 7:20, 9:25
LAST COMPLETE SHOW 9:00 p.m.
Golden Age and Children 50¢
No. 1 Best Seller
Next Attraction, "Airport"

The Empress is not only for Tourists—we like to be with Victorians too. Join us in the Empress Room. 384-8111



Lang 'Optimistic' On Grain Exports

REGINA (CP) — Federal cabinet minister Otto Lang said Wednesday Canada's grain-exporting picture shows there is room for optimism.

He said expected wheat exports of 375,000,000 bushels in the current year will not be as great as the levels from 1963 to 1966, but much above those prior to 1963.

Barley exports should be more than 70,000,000 bushels, Lang said, the highest in 10 years, and rapeseed exports will set a record high.

"There is room for optimism, but there is no room for complacency," said Lang, minister responsible for the Canadian Wheat Board.

He told delegates attending the annual convention of Saskatchewan Association of Rural Municipalities that the Wheat Board is pursuing all possible avenues for increased sales.

★ ★ ★

Statement Urged

EDMONTON (CP) — Alberta Conservative Leader Peter Lougheed asked the Social Credit government Wednesday to declare its opposition to Finance Minister Edgar Benson's white paper on taxation. Mr. Lougheed said Benson's proposals would seriously affect the economic development of Alberta.

★ ★ ★

Promotion Needed

CALGARY (CP) — Representatives of the Blackfoot Indian tribe are investigating industrial promotion to combat unemployment on the reserve 60 miles east of here. About 30 residents met with three Calgary businessmen for three hours Tuesday to discuss reserve problems and possible solutions.

★ ★ ★

Plea Reserved

EDMONTON (CP) — Jack Day, 46, Alberta film censor Wednesday reserved plea on two charges of indecent assault on a female. He was remanded to next Wednesday by Magistrate John C. Coughlan. Day was read these charges after a preliminary hearing March 10 discharged him on two counts of incest.

★ ★ ★

Caution Needed

WINNIPEG (CP) — R. D. Furber, a U.S. power company executive, said Wednesday electrical production pollution problems must be tackled — but not overnight. He told the Canadian Electrical Association that trying to solve pollution problems all at once would be "hopping from the frying pan into the fire."

★ ★ ★

Authority Planned

EDMONTON (CP) — Health Minister James Henderson told the Alberta Legislature Wednesday that a new three-member Environmental Conservation Authority to be established will be a powerful force for change in the area of pollution control. At the same time, he lauded the news media for creating public concern about pollution problems.

Atlantic Ignored By U.S.

WASHINGTON (UPI) — Geography aside, the U.S. state department figures Canada belongs in Europe instead of the Western Hemisphere, at least as far as the state department bureaucracy is concerned.

Undersecretary of State Elliot Richardson testified before the Senate's subcommittee on Western Hemisphere affairs Wednesday, about the department's proposal to create a post for "undersecretary of state for Western Hemisphere affairs."

The new office would emphasize the "special relationship" between the United States and Latin America, and "is necessary if our objectives in regard to Latin America are to be effectively carried out," said Richardson.

Sen. Frank Church, chairman of the subcommittee, said the Senate would probably go along with the idea. But he said the new "Western Hemisphere" office should logically include supervision of relations with Canada too.

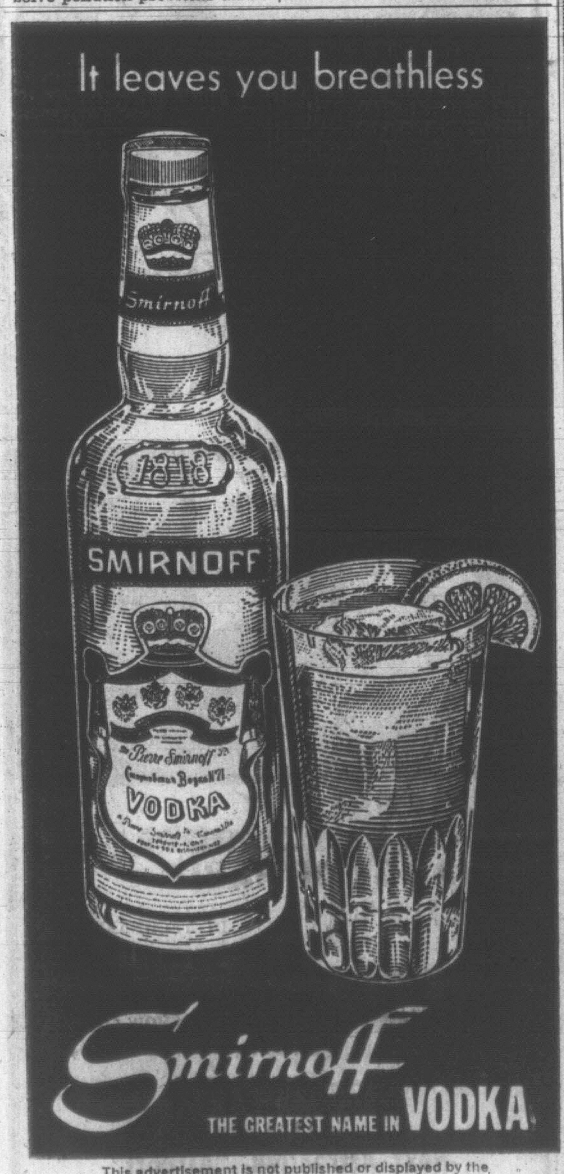
No, said Richardson, there are no plans to put Canadian relations in the Western Hemisphere bureau.

The state department feels it is better, he said, to leave Canadian affairs where they are now — in the department's European bureau.

But, Richardson said, the matter will be reviewed.

Court to Rule

GRASSE, France (AP) — Claude Picasso, 22-year-old illegitimate son of artist Pablo Picasso, has asked a court to hold that the painter is legally his father. The 89-year-old artist's lawyer argued Tuesday that Picasso was married to his first wife, Olga, when Claude's mother, Francois Gilot, bore him. Under French law, a man canot recognize paternity of children born of an adultrous relationship. Claude and his sister won the right in court in 1961 to use Picasso's name.



This advertisement is not published or displayed by the Liquor Control Board or the Government of British Columbia.

SAVE SALE SAVE SALE SAVE SALE

Weather:
Sunny,
Increasing Cloud

86th Year, No. 252 ★ ★ ★

Victoria Daily Times

VICTORIA, B.C., THURSDAY, MARCH 19, 1970

TODAY'S NEWS TODAY
Telephone 382-3131
Classified 386-2121
PRICE: 10 CENTS WEEKEND 15 CENTS

Unemployment Up Sharply; Highest Rate in 6 Years

CARS TO INSTALL POP-OUT BAGS

WASHINGTON (WP) — Auto makers will have to start tucking inflatable "air bags" under the dash boards of all new American cars made after Jan. 1, 1972, transportation secretary John A. Volpe said Wednesday.

The pop-out safety devices will be required first on the front-seat passenger side. Volpe said they "already have shown a potential for saving thousands of lives and greatly reducing serious injuries in crashes."

A crash sensor would trigger the system, inflating the air bag within milliseconds of a front-end collison.

The transportation secretary called the move particularly important because of recent studies indicating that only 25 per cent of the motoring public bothers to buckle seat belts.

Under the timetable announced Wednesday, the air bags will also be required on the driver's side of all passenger cars made after Jan. 1, 1974.

U.S. Recognizes Cambodia Regime

Times News Services

The United States said today it recognizes the new regime which ousted Prince Norodom Sihanouk as the legal government of Cambodia.

The state department also said it had received a copy of a note sent to all foregin missions in Phnom Penh in which the new Cambodian government emphasized its determination to pursue a policy of "strict neutrality."

Members of Cambodia's National Assembly accused Sihanouk of corruption, murder, nepotism and protecting the Viet Cong before they voted to depose him, Camodian radio reported.

A broadcast recording of the debate Wednesday indicated many deputies joined in the attack before the unanimous vote of no confidence which overthrew the man who had ruled them for 29 years.

Deputy Trinh Hoahn, who called for the no-confidence vote, labelled the 47-year-old prince a dictator and said Sihanouk's wife and mother-in-law had made fortunes selling government jobs.

He accused Sihanouk of running a gambling casino for personal profit, "executing a large number of peasants without trial, wasting national funds and blindly following his wife's advice.

WIFE FLEES

Princess Monique, Sihanouk's wife, has been reported in Singapore, while her mother was in Europe with Sihanouk and arrived in Peking with him today. The resignation of his brother-in-law as police commissar was announced Wednesday.

Another broadcast said Sihanouk had "provoked" the political crisis during which crowds took to the streets of Phnom Penh last week in violent demonstrations against the presence of North Vietnamese and Viet Cong troops on the Cambodian side of the border with South Vietnam.

Radio Phnom Penh also said Assembly Chairman Cheng Heng, who was named acting chief of state, announced that Cambodia will continue to follow a policy of "independence, neutrality and territorial integrity" and the government will "recognize and respect" all treaties which had been formally concluded.

There are an estimated 50,000 North Vietnamese and Viet Cong troops in Cambodia.

Broadcasts said Cambodian peasants were pledging their support for the coup.

SEE GENERAL AT HEAD

It was believed that the assembly acted at the instigation of Gen. Lon Nol, the premier and chief of the 49,000-man armed forces who quarrelled with Sihanouk in 1968 over the presence of North Vietnamese and Viet Cong troops in Cambodia. A report intercepted by the South Vietnamese government said Lon Nol and Sirik Matak, a high government minister,

Continued on Page 2

TROOPS ON MOVE

PHNOM PENPH (UPI) — Cambodia's new regime today was reported to be moving troops toward Viet Cong and North Vietnamese positions inside Cambodia.

No fighting was reported. The Hanoi forces use the northeast corner of Cambodia as a sanctuary for raids on U.S. bases in South Vietnam.

Tribesmen Around Base

Times News Services

VIENTIANE — Confused reports indicated the situation at the U.S. military base in the Laotian town of Sam Thong was still fluid today.

The U.S.-backed Meo tribesmen appeared to command the hills around the community in an area which had been believed overrun by North Vietnamese regulars Wednesday.

Sources here today said that only a small Communist Commando force hit Sam Thong when the Meo force withdrew and U.S. personnel flew out with hospital patients during the attack.

There were no indications of contact between the opposing forces today and U.S. aircraft were expected to resume ferrying supplies and troops into Sam Thong.

MERCENARIES

The Long Cheng headquarters of the "Cladestine Army" headed by Gen. Vang Pao, six miles southwest of Sam Thong, was reinforced by some 350 mercenaries flown from Thailand where they were trained by U.S. advisers. The situation in the Long Cheng area appeared stable although Vang Pao spent the night in Vientiane for briefings.

INDEX

Births, Deaths	30
Classified	30
Comics	40
Cowichan News	39
Entertainment	41
Finance	10, 11
Prairie News	42
Sports	14, 15
Weather	2
Women	24-27



CHINATOWN may become a chunk of real estate too rich to remain merely a quaint relic of the past. Today approximately 300 Chinese, most of them elderly, single men living on pensions, make their home in the century-old section of Victoria. The Times' Jack Scott, on Page 16, looks at Chinatown and comes up with the conclusion its days are numbered. (Times photo by Bill Halkett)

Willy Brandt Cheered In East German City

ERFURT (CP) — West German Chancellor Willy Brandt, after a tumultuous welcome by the people of Erfurt, said today relations between East and West Germany should be regulated in a special treaty but rejected the idea of full diplomatic recognition of the East Berlin government.

At the first session of the German summit meeting here, Brandt replied to East German Premier Willi Stoph's opening statement that a normal situation in the divided country depended on international relations on the basis of complete equality.

"The decisive issue," Stoph said, "is to achieve, in the interest of European security, a peaceful coexistence for the people of our states, a change in the relations between the East German Democratic Republic and the Federal Republic of Germany."

But the West German Chancellor called the common interests and quarrels between East and West Germany different from those between other peoples and said "they are directed toward the unity of the nation."

At the morning session, which lasted 1¾ hours, Brandt and Stoph agreed to hold a meeting in an undetermined West German town near the border. Brandt proposed they meet in May, though a specific date was not set.

Their historic meeting began promptly at 10 a.m. (4 a.m. EST) after thousands of Efurters had cheered Brandt on his arrival from Bonn. Stoph himself was on hand to greet the chancellor at the railway station.

Thousands of East Germans, shouting "Willi! Willi Brandt!" broke through police barriers to greet the West German chancellor.

OTTAWA, QUEBEC RIFT MAY SCUTTLE NIGER PACT

NIAMEY, Niger (CP) — A rift in the Canadian delegation, with Quebec and Ottawa the main foes, threatened today to scuttle plans for the creation of an agency to promote cultural and technical co-operation among French-speaking countries.

New Brunswick and Manitoba, sympathetic to Quebec demands for an international voice, also expressed dissatisfaction with their roles at the conference.

Disagreements between Canadian representatives and France earlier forced delays in final approval of the charter to set up the agency. Approval was postponed to Friday.

The Canadian delegation includes representatives from Ontario, also dissatisfied with its minimal role.

Quebec delegate said the conference of 26 French-speaking countries may be near breakup over the issue.

57,000 Jobless In B.C.

Times News Services

OTTAWA — British Columbia alone went against the trend as unemployment jumped sharply across the country last month to 6.5 per cent of the national labor force, the highest point in six years.

But February figures released today showed the B.C. jobless rate was still above the national average although it declined to 6.7 per cent from the 7.3 per cent January level. A year ago it was 6.6 per cent.

The B.C. rate reflected an unemployed total of 57,000 persons last month, down 4,000 from the January total.

GREATER THAN USUAL

The federal manpower department said the nation-wide increase from 485,000 unemployed in January to 526,000 in February was greater than usual for this time of year.

Nearly 40 per cent of those unemployed had been without jobs for one to three months when the survey was taken.

There was little change in February from January figues on the total number of employed persons — 7,505,000, up from 7,499,000. But the total labor force grew by 47,000 to 8,031000.

PEAK LAST YEAR WAS 6

Unemployment reached 6.4 per cent of the labor force in February and March two years ago but then declined. The peak last year was six per cent in February.

The previous high was in the first three months of 1964 when unemployment ran to between 6.8 and seven per cent of the labor force.

On a seasonally-adjusted basis, unemployment last month ran to 4.8 per cent of the labor force, the same as in December after dipping to 4.5 in January. This is the figure economists look to and that the government says might go as high as 5.7 per cent during its anti-inflation drive.

The latest employment picture in brief, with estimates in thousands:

	Feb. 1970	Jan. 1970	Feb. 1969
Labor force	8,031	7,984	7,911
Employed	7,505	7,499	7,438
Unemployed	526	485	473

BLEAK ALL OVER

In terms of actual, rather than seasonally-adjusted, unemployment rates worsened in all regions of the country except British Columbia, and even there it ran slightly higher last month than a year ago.

The report said employment was down in construction and manufacturing but higher in community, business and personal services; in fire, insurance and real estate; and in transportation, communications and other utilities.

Employment declined from a year ago in the Atlantic region and the prairies.

Regionally, the unemploy-

Continued on Page 2

PRICE INDEX JUMPS COAST TO COAST

Times News Services

Vancouver's price index rise of .4 for February was about average for the 12 Canadian cities in which the Dominion Bureau of Statistics keeps separate checks.

It rose to 121.4 in Vancouver from 121. Similar statistics are not kept for Victoria.

Edmonton and Calgary registered the smallest increases — just .2 for the month — and the bureau attributed this to steady food prices in those two cities.

The index, based on 1961 prices equalling 100 rose to 121.9 in St. John's Nfld., from 120.9 in January, the biggest jump among the cities.

Welfare Jam Forces Move

A heavy increase in numbers of welfare recipients has forced the Victoria social welfare department to look for new quarters.

Welfare director Alex Davidson told the city's land's committee this morning that expansion is essential if the growing case load is to be handled efficiently.

The committee agreed to recommend to city council that the section of the welfare department handling male cases be moved to the ground floor of the old Victoria School of Music Building near the Century Inn on Pandora.

EXTRA STAFF

The move will take place as soon as possible after council approves the necessary expenditure of $30,000 to carry out renovations and provide for extra stafff.

Ald. Tom Christie backed the move terming existing conditions at the welfare office on Cook Street "terrible."

On Friday, Feb. 27, the Cook Street office handled 160 applicants for welfare — an all time high in Victoria. The average was 99 a day for the month and Davidson warned that with a minor recession already being felt the numbers could only increase.

"We have to do something," Christie told the committee. "If you go down to Cook Street on any given day you'll

Continued on Page 2

SWALLOWS RETURN ON SCHEDULE

SAN JUAN CAPISTRANO, Calif. (UPI) — Bells pealed this morning as the swallows returned to this historic mission right on schedule.

Some 2,000 of them landed on the 193rd anniversary of the day a Franciscan padre first gave them a home.

Legend has it the birds were chased away by an innkeeper and were welcomed at the mission, in whose eaves they have made their home ever since, returning on the same day each spring.

Moscow Prepares 8 Missile Sites

WASHINGTON (Reuters) — The Soviet Union will be able to start deploying multi-war head nuclear missiles this year, U.S. Defence Secretary Melvin R. Laird said today.

He also told a news conference the Russians have nearly completed the fourth of eight anti-ballistic missile sites planned for the Moscow area.



DANDER'S UP over plans to expand construction projects in prime surfing areas of Hawaii. William Paku is among hundreds of demonstrators in Honolulu demanding "Save Our Surf." (AP Wirephoto.)

OL' VIC SAYS:

Guess th' U.S. hurried t' recognize Cambodia while it's still recognizable.

★ ★ ★

Too many people not workin' shows th' system ain't workin' either.

★ ★ ★

Words are a form o' pollution too.

NDP Questions Benguet Role

Opposition Leader Dave Barrett suggested in the legislature Wednesday that "a criminal organization with a criminal record" might go to court with fraud charges against a B.C. company to recover a $1 million investment in the stalled Cypress Bowl project.

But the fact that the organization, Benguet Consolidated Inc., has not sued Alpine Outdoor Recreation Resources Ltd. for fraud raises the question whether Benguet "knows something" about its future role in the West Vancouver ski development, Barrett said.

$1 MILLION DEAL

Benguet took over Alpine, original promoters of the development last fall in a $1 million deal that led to a storm of controvesy over the international firm's gambling connections in the Bahamas.

At the height of the furore in November Resources Minister Ray Williston ordered a halt to the development, still in the timber clearing stage, and write to Alpine saying Benguet was not welcome in the project, located on more than 600 acres of leased crown land.

An investigation was begun by the attorney-general's department into the background of the foreign company. Williston said Wednesday he has not had a final report from the attorney-general but has heard nothing to change his original view that Benguet was an unsuitable partner in the project.

Barrett, speaking during debate on Williston's departmental estimates, said evidence gathered by a Bahamian royal commission had established that Benguet was a criminal organization with "a record of buying politicians in other jurisdictions."

So what was taking so long in deciding once and for all whether Benguet could stay in B.C.? he asked.

Allan Williams (L—West Vancouver-Howe Sound) asked whether the government was stalling on the question to give Benguet time to sell its land leases in the deal to another company to avoid a $1 million loss.

Williston said the legal advice he has received is that there are no leases held by the developers. An oversight —failure by the government to publish notice of the leases in the B.C. Gazette last year — invalidated the leases originally signed with Alpine.

Opposition MLAs then asked Williston what Benguet would have to sell if it didn't own the leases. There would be no assets to sell, it was suggested.

DIDN'T AGREE

Williston disagreed, saying the assets in Cypress Bowl are the clearing and right-of-way access work that has been done to date.

He was then asked if he meant that Benguet owns those assets.

He then agreed that in fact the government must own the assets because there are no leases giving anyone else control of the land.

Williston said there is a May deadline for Alpine to make other financial arrangements and proceed with the project. It had not been extended since the original letter to Alpine back in November, he said.

Barrett said that Williston has said in the past that "Benguet bought the Brooklyn Bridge" if it thought it was buying the rights to a major residential subdivision when it took over Alpine.

If that is the case, he asked, what is protecting Alpine from a suit at the hands of Benguet?

Could it be "the whisper of a hope" that delay in the affair will produce a happy solution for Benguet? Barrett asked.

At one point Williston disagreed with Barrett's claim that Alpine had made at least $250,000 out of logging the bowl area, ostensibly for the ski development.

'PR MAN'

Barrett snapped: "You spend more time being a PR man for Alpine than is warranted."

Barrett repeated earlier demands that the Cypress Bowl area be turned over to the regional parks board for development as a park.

Williams said the delay in settling the status of the companies in the bowl project means that Benguet might be able to sell its way out of the deal with Alpine. That would mean an unnecessary "$1 million price tag for admission to Cypress Bowl" for any developer who was prepared to go ahead with the badly needed recreational facilities.

Bomb Threat Delays Game

A Vancouver Island Hockey League final game was delayed about 30 minutes Wednesday night at the Esquimalt Sports Centre while police checked for a bomb reported to be in the building.

Esquimalt police said the sports centre received a phone call from someone about 7 p.m. who said there was a bomb in the centre but nothing was found.

The game between Butler Brothers and University of Victoria Vikings went on after the delay with the Vikings winning 6-5 to tie the best of five series 2-2.

Saanich police earlier in the day cleared Lansdowne Junior Secondary for about an hour to check another bomb threat hoax.

Deputy Chief Off to College

Deputy Saanich police chief, Bob Peterson, will attend the RCMP Police College in Ottawa in May and June.

Municipal police commission chairman, Mayor Hugh Curtis, said the college is recognized as the best in the country in higher education in police work. Course subjects include almost every aspect of police operation.



CURRENT season of the University Extension Association of Victoria will close Monday evening with an address by Dr. David Suzuki, professor in the Department of Zoology, UBC, and one of Canada's leading geneticists on "Genetics and the Responsibility of Science." The lecture, in Room 144 MacLaurin Building, will be open to the public and will follow the association's brief annual meeting starting at 8:15 p.m.

B.C. ROUNDUP

Hospital Busy With Kidney Transplants

VANCOUVER (CP) — Three British Columbia residents, including a 13-year-old boy, received new kidneys in transplant operations at Vancouver General Hospital Wednesday.

Hugh Johnson, 50, of Vancouver, John Craddock, 33, of Sidney, and Harley Christopherson of White Rock, were reported in satisfactory condition today.

Harley's brother, Keigh, was a kidney recipient in a transplant operation at VGH last May.

Hospital officials declined to release any information on the donors.

Farmer Killed

MISSION — The body of Harry MacDonald of nearby Silverdale was found pinned beneath a farm trailer Wednesday on the family property four miles east of this Fraser Valley community.

Police said MacDondald had been loading rocks on the trailer tractor unit.

Second Vote

SALMON ARM — Residents of Salmon Arm district and village will vote for a second time on amalgamation on June 20. In 1967 voters rejected amalgamation.

Annexation

SUMAS — Sumas municipality Wednesday decided to take the initial steps in annexing the border hamlet of Huntingdon, two miles south of Abbotsford. Mayor Ken Thompson of Sumas said it is time the municipality did its part in providing essential services to the area.

UBC Housing Loan

OTTAWA — A $5,170,000 federal loan to the University of British Columbia for student housing was announced Thursday by Central Mortgage and Housing Corp.

The 50-year loan will assist with the construction of two 16-storey towers providing accommodation for 788 students in single rooms.

Oak Bay Orders Plan To Clean Up Beach Sewage

Complaints stemming from effluent being discharged into the sea from septic tanks in one of Oak Bay's prime areas stirred action by Oak Bay Council's works committee Wednesday.

The committee decided to ask the municipal staff to draw up plans to combat the problem.

Ald. Brian Smith, after saying that the residents concerned should be notified as soon as possible and asked if they had any suggestions, added:

"This is something that should be tackled as soon as possible."

The area concerned is Satellite and Beach Drive, from Margate to Marine, where the municipality has no sewer system.

Most of the homes have individual septic tanks while a large hotel relies on a grease trap, cleaned at three-month periods by the municipality, to get rid of its kitchen refuse.

WHO WILL PAY?

Ald. Douglas Watts said, "It's a question of remedial means — what they're going to cost, and who's going to pay for them?"

Oak Bay householders may soon have restrictions levied on what they can store on improved and unimproved lots.

The committee will ask for the municipal solicitor's recommendations on changes in the zoning bylaw designed to curb clutter.

The bylaw currently restricts storage of vehicles on unimproved lots to seven days and limits the number on improved lots to a time allowance of 72 hours.

The committee wants the bylaw changed to have storage on unimproved lots to be permitted by permit only and the time limit deleted for improved lots.

STORAGE

The bylaw permits the storage of one unlicensed vehicle, one boat or trailer, one camper or camper body, in addition to items stored in garages.

Ald. Watts summarised: "That's a pretty generous allowance of miscellaneous impedimenta"

Ald. Smith described the bylaw as "an unenforceable absurdity — you could drive a truck through it," after Police Chief Walter Green said that, in trying to enforce the bylaw, his men had kept a six months survey of one area alone, making checks every three days.

Cost of water and garbage collections have accelerated said municipal engineer Geoffrey White, in discussing the 1970 estimates.

Water costs, he explained, would jump from about $6,800 to $17,900 because of apartment construction.

"The quantity of garbage," he said, "is increasing faster than the population and is now running at seven per cent above the corresponding months in 1969."

Smith asked if this, too, was due to apartment construction and was told that it was mainly caused by the use of excessive wrapping by retail outlets.

White said increases in estimates, particularly in the engineering section, were mainly due to inflation and labor costs.

Smith observed, "This appears to be a very restrained budget."

White warned that if his department's workload increased it might be necessary to hire another man or use consultant services.

"We are stretched to the limit now."

. . . JOBLESS UP

Continued from Page 1

ment rate as a percentage of the labor force, rose to 11 per cent in the Atlantic provinces from 10 in January and 10.5 in February last year.

In Quebec, it rose to 8.7 from eight per cent in January and 8.4 a year ago.

In Ontario, it rose to 4.5 from 4.2 in January and 3.9 in February last year.

In the Prairies, the rate rose last month to 5.3 per cent from 4.6 in January and 3.9 a year ago.

GIVE BREAKDOWN

The report said that of the 526,000 persons unemployed last month, 228,000 were married men, 190,000 single men, 50,000 married women and 58,000 single women. Of the total, 97,000 were teenaged.

The figures also showed that 165,000 were unemployed less than a month when the survey was taken for the week ended Feb. 21. Of these, 57,000 were on temporary layoff. The number unemployed for one to threee months when the survey was taken was 202,000, and 98,000 were unemployed four to six months.

There were 61,000 unemployed for seven months or longer — the so-called hard core of the unemployed.

The figures result from a sample survey of about 35,000 households representative of the civilian population in the 10 provinces. Excluded are residents of the Yukon and Northwest Territories, inmates of the institutions, and Indians living on reserves.

The February survey covered the week ended Feb. 21. The figures were compiled by the Dominion Bureau of Statistics and analysed by the department of manpower and immigration.

The unemployment rate has a history of moderate increases each year between January and February, though it did decline three times in the past 10 years. in 1959, when it was riding high at 9.5 per cent of the labor force, and in 1965 and 1966.

. . . WELFARE

Continued from Page 1

find men, women and little kids, all over the place. They jam in the doorways waiting for their turn.

TERRIBLE SITUATION

"It's a terrible situation. The conditions are poor both for staff and welfare recipients."

Davidson said he thinks the department can operate more efficiently if we have segregation with the men using Pandora and the women Cook Street."

FUTURE BLEAK

He noted that while the availability of a downtown office would bring relief to the present situation, the future looked relatively bleak.

"The latest projection of unemployment states that the present six per cent will increase month by month," Davidson said. "I haven't heard when it might start levelling off. The period of restraint in Canada, I understand, is two years.

"I fully anticipate that by this fall we shall be using the new unit to full capacity."

City manager Dennis Young noted that as of this morning unemployment figures were up to 6.5 per cent.

"I think the trend is pretty obvious," he said.

Employment Table

OTTAWA (CP) — Canada's employment picture at mid-February, estimates in thousands:

	1970 Feb.	1970 Jan.	1969 Feb.
ALL CANADA			
Labor force	8,031	7,984	7,911
Employed	7,505	7,499	7,438
Unemployed	526	485	473
Atlantic			
Labor force	621	623	626
Employed	553	561	560
Unemployed	68	62	66
Quebec			
Labor force	2,243	2,232	2,208
Employed	2,048	2,054	2,022
Unemployed	195	178	186
Ontario			
Labor force	3,003	2,982	2,962
Employed	2,867	2,858	2,846
Unemployed	136	124	116
Prairies			
Labor force	1,315	1,306	1,318
Employed	1,245	1,246	1,266
Unemployed	70	60	52
British Columbia			
Labor force	849	841	797
Employed	792	780	744
Unemployed	57	61	53

. . . CAMBODIA

Continued from Page 1

were holding the "real power."

Sihanouk, who received word of his ouster just before leaving Moscow, got a red carpet welcome in Peking today that indicated he still has China's support.

The official New China news agency referred to him as "Cambodian chief of state," and the welcoming delegation at the airport included Premier Chou En-lai, Vice-Premier Li Hsiennien, politburo member Hsieh Fu-chih and representatives of 42 countries, including the Soviet Union, France and Britain.

The Peking report made no mention of the assebmly action ousting Sihanouk.

An American Broadcasting Co. correspondent in Moscow said Sihanouk told the Cambodian embassy staff there that he would form a government in exile if the Russians and Chinese do not recognize the new regime. But he said if recognition did come from the two powers, he would be finished.

WEATHER SYNOPSIS

Skies were clear over southern British Columbia Wednesday night. Temperatures dropped to the freezing mark or below at most stations. In the north clouds from a weakening weather disturbance kept readings in the low forties. Sunshine in the south today with maximums in the mid fifties. The northern half of the province remained cloudy with afternoon temperatures in the high forties. Rain that occurred along the north coast overnight will spread slowly southeastward today along the west coast of Vancouver Island but only bands of cloud from this system will reach the lower mainland and the southern interior Friday.

DOMINION PUBLIC WEATHER OFFICE 9 A.M. FORECASTS
Valid Until Midnight Friday

Victoria: Sunny Friday. Few cloudy periods in afternoon. Winds light. Low tonight and high Friday 35 and 53.

Vancouver: Sunny Friday. Few cloudy periods in afternoon. Winds light. Low tonight and high Friday 35 and 52.

East Coast: Sunny Friday. Few cloudy periods in afternoon. Winds light. Low tonight and high Friday at Nanaimo 30 and 55.

West Coast: Mostly cloudy Friday. Rain in the north spreading to the south tonight. Winds light. Low tonight and high Friday at Tofino 38 and 48; Port Alberni 35 and 50; Port Hardy 37 and 48.

TEMPERATURES YESTERDAY

	Max.	Min.	Prcp.
Victoria	52	37	Nil
Normal	51	40	

ONE YEAR AGO

Victoria	53	40	Nil

ACROSS THE CONTINENT

St. John's	35	26	
Halifax	42	26	
Montreal	41	28	
Ottawa	40	21	
Toronto	45	33	
Thunder Bay	47	14	
Winnipeg	31	7	
Regina	30	2	
Saskatoon	33	11	
Medicine Hat	42	25	
Lethbridge	44	23	
Calgary	39	21	
Edmonton	37	16	
Penticton	50	25	
Cranbrook	45	21	
Vancouver	49	34	
Prince Rupert	47	41	.06
Prince George	47	40	
Nanaimo	53	29	
Kamloops	55	28	
Revelstoke	42	21	
Fort Nelson	49	25	
Peace River	40	27	
Whitehorse	42	28	
Fort St. John	46	38	
New York	41	34	
Portland	60	33	
San Francisco	65	52	
Los Angeles	69	52	
New Westminster	54	34	

World temperatures: Rome, 59, 44; Paris, 51, 39; London, 54, 43; Berlin, 45, 34; Amsterdam, 43, 38; Brussels, 48, 37; Madrid, 51, 36; Moscow, 33, 28; Stockholm, 37, 28.

U.S. temperatures: Detroit, 36, 32; Las Vegas, 57, 36; Phoenix, 69, 45; Washington, 40, 37; Miami, 77, 70.

CITY'S WEATHER RECORD

Sunshine, March	109.4 hrs.
Last March	103.6 hrs.
Normal (30 years)	81.3 hrs.
Sunshine, 1970	302.7 hrs.
Last year	274.3 hrs.
Normal (30 years)	248.0 hrs.
Precip., March	.50 ins.
Last March	1.69 ins.
Normal (30 years)	1.33 ins.
Precip., 1970	5.14 ins.
Last year	5.90 ins.
Normal (30 years)	8.94 ins.

Sunrise, Sunset Friday
Sunrise 6:17 Sunset 18.26

TIDES AT VICTORIA HARBOUR

	Time	Ht. Ft.	Time	Ht. Ft.	Time	Ht. Ft.	Time	Ht. Ft.
19	03.30	7.7	07.35	6.9	11.30	7.2	19.20	2.8
20	03.20	7.5	07.55	6.3	12.35	7.1	19.50	3.2
21	03.10	7.4	08.25	5.7	13.35	7.1	20.20	3.6
22	03.05	7.5	08.55	4.9	14.25	7.0	20.45	4.2
23	03.10	7.6	09.30	4.2	15.25	6.8	21.15	4.8
24	03.20	7.8	10.00	3.4	16.20	6.7	21.45	5.5

TIDES AT FULFORD HARBOUR

	Time	Ht. Ft.	Time	Ht. Ft.	Time	Ht. Ft.	Time	Ht. Ft.
19	04.05	10.3	10.05	7.7	13.55	8.5	20.50	3.6
20	04.30	10.2	10.15	7.2	15.00	8.7	21.25	3.9
21	04.45	10.0	10.55	6.5	15.55	8.8	22.10	4.3
22	04.55	10.0	11.00	5.7	16.50	9.0	22.35	5.0
23	05.00	10.0	11.20	4.8	17.45	9.1	23.10	5.8
24	05.20	10.0	11.40	3.9	18.45	9.2	23.45	6.6

The Weather and You

By CARL RIBLET JR.

Unlike the beasts that our prehistoric ancestors tamed to serve them, or killed to feed them or let alone because they were too dangerous, earlier man didn't develop a body that could withstand a cold climate without clothing. Our ancestor used his common sense instead.

He used fire for heat, clothes for comfort and shelters with roofs to keep off the rain and to protect him from the weather in general. He kept his body, his hands and feet, warm by artificial means—with animal skins.

Scientists think that our ancestors probably originated in a tropical climate where they had a chance to develop all the things that protected them from the weather. They would have frozen to death in cold country before they had a chance to adapt.

(Copyright 1970, Los Angeles Times)

INCOME TAX

Charlie says . . .

"RELAX & HAVE A FREE CUP OF COFFEE WHILE WE COMPILE YOUR TAX RETURN"



$5 up

Instead of spending worrisome hours trying to figure out your income tax, let your friendly Cen-Ta tax man do it expertly, quickly, and correctly while you enjoy a free cup of coffee. You can rely on Cen-Ta and our GUARANTEE: satisfaction or your money refunded.

CEN-TA

Canada's Friendly Tax Men

941 YATES ST.

Weekdays, 9 a.m. to 9 p.m. — Saturday, 9 to 5

385-6121

NO APPOINTMENT NECESSARY

Swing into Spring Now!



with our MANY SPECIALS FOR YOUR GARDENING NEEDS

Gilmore Jet HAND SPRAYER Reg. $1.99 SPECIAL $1.49

Three Tine CULTIVATOR Reg. $1.69 SPECIAL $1.39

Tiawan LEAF RAKE Reg. 98c SPECIAL 85¢

Niagara WEED PREVENTOR 20-oz. Size Reg. $1.69 SPECIAL $1.29

Plastic WATERING CAN Quart Size Reg. 77c SPECIAL 60¢

Chipman's SLUG BAIT 2-Lb. Size Reg. $1.39 SPECIAL 98¢

STRAWBERRY NET Made from Fisherman Nets — Size 12' x 20' ..... Ea. $1.25; Size 18' x 20' ..... Ea. $1.95

NUT TREES Ea. $10.95

LIME Agricultural Hydrated 50 lbs. Reg. $1.90 SPECIAL $1.25

FORSYTHIA Ea. $3.95

FRIDAY THROUGH MONDAY AT VICTORIA'S LEADING GARDEN CENTRE

PERSONAL SHOPPING ONLY ON SPECIALS — WE DELIVER

Buckerfield's LIMITED

506 PANDORA AVE. 384-7181



We've got your number.

Seagram's 83 Canadian Whisky

THIS ADVERTISEMENT IS NOT PUBLISHED OR DISPLAYED BY THE LIQUOR CONTROL BOARD OR BY THE GOVERNMENT OF BRITISH COLUMBIA.

TORONTO MARKET TRADING

m TORONTO 1:40 P.M. STOCKS
Distributed by CP
Toronto Stock Exchange—March 19

Quotations in cents unless marked $. z—Odd lot. xd—Ex-dividend, xr—Ex-rights, xw—Ex-warrants. Net change is from previous board-lot closing sale.

INDUSTRIALS

Stock	Sales	High	Low	1:40 p.m.	Net Ch'ge
A—B					
Abel Black	200	400	400	400	
Abitibi	2942	$11⅝	11⅛	11⅜	
Acklands	z50	$8	8	8	
Acres Ltd	1040	$15	14⅞	15	+ ⅛
Agra Vegt	525	$6½	6⅝	6⅝	
Agratec I	200	275	275	275	
Aimco Ind	800	$14⅜	14⅜	14⅜	— ⅛
Alta Gas T	1800	$39⅜	39⅜	39¼	+ ⅛
Algoma St	508	$13⅜	13⅛	13½	
Alcan	2990	$28⅝	28⅜	28½	+ ⅛
Alcan pr	150	$33	32⅜	33	+ ½
Allarco Dv	355	$5½	5½	5½	
Alumin pr	z15	$17	17	17	
Aquitaine	1575	$21⅝	21	21	— ⅜
Argus C pr	300	$10¼	10¼	10¼	— ¼
Asbestos	275	$26½	26⅛	26½	+ ⅛
Alco Ind	150	$13⅜	13⅜	13⅜	— ⅛
Atl Sugar	640	$8⅛	8¼	8¼	
Atl Sug A	z25	$14⅞	14⅞	14⅞	
Atl Sug w	1300	275	275	275	
Auto El	z50	$6⅛	6½	6½	
Auto Hard	100	$8⅛	8¼	8¼	+ ⅜
BACM Ind	250	$22¼	22¼	22¼	— ¼
Bahama	1500	44	43	44	
Bank Mtl	7178	$16⅛	16¼	16⅜	
Bank N S	3045	$20⅝	20½	20½	— ⅝
Bartaco	z50	$11⅛	11⅛	11⅛	
Bathrst p	100	$12¾	12¾	12¾	— ¼
Beavr Eng	100	$8⅜	8⅜	8⅜	
Beaver L	z10	$13½	13½	13½	
Bell Canad	2823	$42¼	42¼	42⅛	— ⅛
Bell A pr	1612	$48⅝	48	48⅛	
Block Bros	550	$5½	5⅜	5⅜	— ⅛
Bombrdr	730	$16⅝	16½	16⅝	— ⅛
Bow Valy	2550	$20½	19¾	20½	— ½
Bowes	100	$13¼	13¼	13¼	
Bramalea	420	480	475	480	
Brascan	2325	$16⅛	16	16	— ⅛
Bright	95	$94	94	94	— 1
BC Forest	50	$32½	32½	32½	+ ¼
BC Pack A	236	$18	18	18	
BC Pack B	136	$18	18	18	
BC Phone	25	$66¼	66¼	66¼	+ ¼
BCPh 4¾ p	z20	$58	58	58	
BCPh 4.84	100	$16½	16½	16½	+ ¼
BCPh 6.80	140	$23¼	23¼	23¼	
Brinco	675	480	475	475	
5Budd Aut0	265	$6	5⅝	5½	— ⅜
Burns Fds	150	$27	26⅝	27	+ ½
Burrard	100	$6¼	6¼	6¼	+ ¼
C—E					
Cad Dev	350	$6	6	6	+ ⅜
Cad Dev b p	200	$17⅛	17⅛	17⅛	+ ⅛
CAE Ind	z19	465	465	465	
Calgary P	5525	$22⅜	22⅛	22⅜	+ ⅜
Calvrt Dis	1500	105	105	105	+ 9
Cambridg	100	$6½	6½	6½	+ ¼
CD Sugar	67	$34½	34½	34½	
C Packrs	200	$21⅜	21⅜	21⅜	
Can Perm	325	$10⅜	10¼	10⅜	+ ⅜
Cdn Brew	1190	$8⅜	8¼	8¼	
C Brew Ap	50	$29½	29½	29½	
CB Alum A	z30	$20⅜	20⅜	20⅜	
Cdn Can A	600	$5½	5½	5½	— ⅛
CC Manag	60	$61⅛	61⅛	61½	+1⅛
CCE	z25	$21⅜	21⅜	21⅜	
CCE pr	100	$25	25	25	— ⅛
CG Invest	40	$62¼	62¼	62½	
CG Sec A	100	$9½	9¼	9½	
bc goldie	1415	$5⅜	5⅜	5⅜	
C Hydro	1175	$13⅞	13¼	13½	— ⅛
C Imp Bank	3610	$21⅛	21⅛	21⅜	— ⅛
C Ind Gas	3025	$10¼	10¼	10½	
CIL	380	$11⅛	11⅛	11⅜	— ⅛
CP Inve pr	965	$26½	26¼	26½	+ ⅛
CP Inve w	3140	605	600	605	+ 5
CPR	2023	$66⅛	66	66⅜	+ ⅜
Cdn Tire	190	$73	72	72	+ 1
Cdn Tire A	7223	$69¾	68¼	68½	+ ⅛
C Util w	150	725	725	725	—25
C Vickers	z50	$8	8	8	
Cdn Wall	10	$100	100	100	
CWN G 4pr	100	$10	10	10	
CWN 5½ p	z25	$14¼	14¼	14¼	
Canron	225	$15⅜	15⅜	15⅜	— ⅜
Capit Div	3300	220	215	220	+ 5
Cara	300	$6½	6½	6½	
Carrier JD	120	$11½	11½	11½	+ ½
Carrier w	z25	775	775	775	
CDP Com	300	$5⅜	5¼	5⅜	+ ⅜
CDRH Ltd	300	$7	7	7	+ ¼
Ctl Fund A	200	$5½	5¼	5½	
Chemcell	2280	$8¼	8¼	8⅛	— ⅛
Chem 175 p	z20	$23	23	23	
Chrysler	210	$28¼	28¼	28½	+ ¼
CHUM B	1900	$6⅜	6½	6⅜	+ ⅛
Clairton	700	70	66	66	— 3
Columbia	1485	$28⅜	28¼	28⅜	+ ⅜
Cominco	1485	$28⅜	28¼	28⅜	+ ⅜
C Holiday I	250	$12¼	12¼	12¼	— ⅜
Compr Ap	z75	$9⅞	9⅞	9⅞	
Computel	400	$8½	8½	8½	
Comtech	1200	145	130	135	
Conduits	100	435	435	435	
Con Bath	543	$22¼	22	22¼	+ ⅛
Con Bath w	1000	130	125	125	— 5
Con Bldg	400	120	115	120	+ 5
Con Textle	z100	$12	12	12	
Con Distrb	580	$19¾	19¾	19¾	
Cons Ga	3911	$15⅜	15⅛	15½	
Con Gas A	z50				
Con Gas B	60	$78	78	78	+ 2
Control F	420	260	250	260	+10
Cornat Ind	500	150	140	140	—10
Coronatn	500	150	140	140	—10
Corontn p	100	165	165	165	—10
Coron 2w	270	18	18	18	
Corp Food	100	$7¾	7¾	7¾	— ⅛
Cosmos	200	250	250	250	—25
Crestbrk	z25	$9½	9½	9½	
Crwn Life	350	$29¾	29¾	29¾	+ ⅜
Crush Intl	z5	$14⅜	14⅜	14⅜	
Cygnus A	400	$5	5	5	+10
Cygnus B	600	495	485	495	+10
Dale-R pr	425	$7¼	7¼	7¼	+ ¼
Dawson D	z50	$6⅜	6⅜	6⅜	
Delta Elec	500	235	235	235	
Distl Seag	1247	$52	51½	51⅝	+ ⅝
Dome Pete	275	$77	77	77	
D Bridge	225	$14	14	14	— ⅛
D Citrus	300	$6	6	6	— ⅛
D Coal pr	500	$14	14	14	
Dofasco	1260	$22⅞	22⅝	22⅞	+ ¼
Dom Glass	250	$15⅝	15⅝	15⅝	
Dom Store	1225	$14	13¾	13¾	— ⅛
Domtar	17348	$16	15⅞	15⅞	— ⅛
D Textile	110	$12½	12½	12½	— ⅛
DRG Ltd	200	$11½	11½	11½	— ⅛
Dupont	294	$23⅜	23¼	23¾	+ ⅛
Dustbane	z155	$11⅜	11⅜	11⅜	
Dylex D A	100	$5⅞	5⅞	5⅞	
Econ Inv	270	$13½	13	13½	+ ⅜
E-L Fin	z50	$7	7	7	
E-L Fin w	100	225	225	225	
Electro ltd	275	$26⅜	26½	26½	+ ⅛
Electro p	z10	$72½	72⅛	72½	
Erie D A	200	$9⅜	9⅜	9⅜	— ⅛
F—J					
Falcon	777	$174⅜	174	174	
F Play w e		See list below.			
Fed Farm		See list below.			
Fed Grain	1300	$6	5⅝	6	+ ⅛
Fleet Mfg	2800	105	100	100	— 5
Ford Cnda	100	$59⅞	59½	59⅝	— ⅛
FPE Pion	z50	$14	14	14	
Fraser	112	$29	29	29	
Gaz Metr	1002	450	445	445	
Gaz M 63w	200	150	150	150	—10
Gdn Mang	145	$9½	9½	9½	— ⅛
Gen Distrb	1685	$12¼	12¼	12¼	
GMC	304	$75⅛	75	75	— ⅛
Genstar L	200	$11⅞	11⅝	11⅞	
Gnstar L w	100	400	400	400	—15
Glendale	1325	$6	6	6	— ⅛
Greb Ind	100	$5¼	5¼	5¼	— ¼
GN Capital	1327	$5⅝	5½	5⅝	
GNGas A p	z70	$19	19	19	
Gt WSadd	800	$5½	5½	5½	
Greyhnd	215	$11	11	11	
Grissol F	100	$6¼	6¼	6½	— ⅛
Guar Trst	100	$9⅝	9⅝	9⅝	
Gulf Can	2440	$17⅛	17	17⅛	— ⅛
Halifax D	400	190	190	190	+ 5
Hardee	250	86	86	86	+ 1
Hard Crp A	100	$15	15	15	+ ⅛
Harlequin	1200	425	375	425	—25
Harveys F	1300	200	195	200	+ 5
Hawker S	900	235	235	235	
Hawker pr	40	$50	50	50	— 1
Hays Dna	150	$9	9	9	— ⅜
Home A	2495	$18⅜	18¼	18¼	— ⅛
Home B	164	$17⅜	17⅜	17⅜	— ⅛
Horne Pit	400	275	275	275	
H Bramor	800	435	435	435	+35
Howdn DH	300	350	350	350	—25
HB Oil Gas	50	$43¾	43¼	43½	
HB Oil G pr	365	$56	55½	55¼	— ½
Hunter D	250	$11⅛	11⅛	11⅛	
Huron Eri	1425	$16	16	16	
Husky Oil	610	$11⅝	11⅝	11⅝	— ⅛
Husky D w	362	550	550	550	
Imp Life	10	$156	156	156	
Imp O	18640	$21¼	20⅞	20⅞	— ⅛
Indal Can	730	$9¼	9	9¼	+ ¼
Indusmin	226	$15	15	15	
Ind Accept	1920	$14¼	14¼	14¼	
In Acc	120	475	475	475	+15
Ingersol	150	$7⅝	7¾	7⅝	— ⅛
Inglis	200	$10⅜	10½	10½	
Inland Gas	1140	$9⅝	9¼	9½	— ⅛
Inland G p	z8	$12⅜	12⅜	12⅜	
IBM	z17	$350	340	343	
Int Nickel	3874	$48¾	48⅜	48⅝	
Int Util	2305	$28⅜	28¼	28⅝	+ ⅛
Int Util A	3000	$30	29⅞	29⅞	+1⅛
Int Div	600	170	170	170	— 5
I. PL	12475	$21⅞	21¼	21⅝	+ ⅜
IntPipe w	1045	860	825	860	+)
Intpr Steel	1060	$5⅞	5⅝	5⅝	
Intpr Stl pr	z50	$20	20	20	
Inv Grp A	1150	$8¼	8¼	8¼	
Inv Grp 5 p	330	$20	19⅝	19⅝	— ⅛
IOS Ltd	1076	$12⅜	12¼	12¼	+ ¼
ITL Ind	550	$7½	7¼	7½	— ⅜
Ivaco Ind	100	$5½	5½	5½	
IWC Ind	925	340	325	340	+40
James Ind	6200	190	170	180	— 5
Jefferson	340	$12¼	12¼	12¼	+ ¼
Jeffersn w	100	425	425	425	
Jockey C	160	445	445	445	+ 5
K—N					
Kaiser Re	560	$18⅝	18½	18⅝	+ ⅛
Kaps Tran	7920	$11¼	10¾	10⅝	— ⅛
Keeprite P	1610	$11	10⅝	10⅝	— ⅛
Kelsey H	325	$9½	9	9	— ¼
Kelvinatr	z50	$5⅝	5⅜	5⅜	
Kenting	225	$12½	12¼	12½	
Koffler	150	$11⅛	11½	c11⅛	
Labatt	5550	$28¾	28	28	
Labatt pr	970	$28	28	28	
LOnt Cem	200	250	230	230	—20
Laura Sec	100	$11⅛	11⅛	11⅛	
Lau Fin	300	475	470	475	+25
Lau F 1.25	110	$13¼	13¼	13¼	+ ⅛
Lau F 2.00	185	$20⅜	20⅜	20⅜	
Leigh Inst	925	$18⅜	18¼	18⅜	+ ⅛
Levy A pr	200	$6½	6½	6½	
Life Inves	z25	$8⅜	8⅜	8⅜	
Life Inv w	2200	160	135	160	— 5
Livingsto	120	$9¾	9¾	9¾	— ⅛
Living pr	30	$37	37	37	
Living w	z60	625	625	625	
Lob Co A	1200	$6⅜	6⅜	6⅜	— ⅛
Lob Co B	445	$6⅞	6⅝	6⅞	— ⅛
Lob Co pr	110	$31⅜	30⅞	31⅜	+ ⅜
Locana	700	220	220	220	—20
Loeb M	525	$5⅞	5⅜	5⅜	+ ⅛
Maclean H	z50	$16	16	16	
MB Ltd	3210	$32⅜	32⅜	32⅜	
Magna El	225	$7¼	7¼	7¼	+ ¼
Magnetos	5220	160	155	160	+10
Maher	400	$23	23	23	
Major H D	200	185	185	185	+ 5
Manotr In	500	150	150	150	— 5
M Lf Gard	z13	$26¾	25¼	26¾	
M Lf Mills	700	$16¼	16⅛	16¼	+ ⅛
Maritime	z9	$16¼	16⅛	16¼	
Markboro	z25	435	435	435	
Mass-Fer	1127	$15⅝	15⅜	15⅝	
McLaghin	3500	$8	8	8	
MEPC p	z25	$18½	18½	18½	
Melchers	500	$15	15	15	
MPG Inv p	200	$15½	15½	15½	— ⅛
Milk Brick	300	$5	5	5	
MLW Wor	150	$11	11	11	— ⅜
Molson A	1060	$17⅝	17½	17⅝	
Molson B	175	$17⅝	17⅜	17½	
Montex	2100	36	35	35	— 3
Montex w	699	20	20	20	
Mnt Trst	100	$12⅜	12½	12½	
Moore	2000	$36⅞	36⅝	36⅞	+ ⅝
Morse A	100	$12⅜	12⅜	12⅜	
Morse B	200	$18½	18½	18½	+ ½
Mrphy pr	z60	$22	22	22	
Nabrs Dig	260	$12¼	12¼	12¼	+ ⅛
Nat Groc p	150	$24	24	24	— ⅛
Neonex I	7210	$5⅝	5⅝	5⅝	— ⅛
N Provid D	2000	105	100	100	
Nfld LP	125	$7	7	7	
Nia Wire B	2300	$17	17	17	
Noranda	6576	$36	35⅝	35⅞	+ ⅛
Nor Cti G	1925	$12¼	12	12	— ⅛
Nor Cti B p	2060	$26¼	26⅛	26¼	
Nor Cti w	200	600	600	600	+25
Nor Tar pr	700	$17½	17½	17½	+ ½
NW Util p	z20	$49	49	49	
NS L P	1100	$7	7	7	
NuWest H	100	490	490	490	— 5
O—S					
Okanagan	100	360	360	360	—10
OSF Ind	455	$6½	6½	6½	
Oshawa A	1975	$18¾	18½	18½	— ½
Oshawa w	1201	310	305	305	—10
Overind pr	100	$18	18	18	— ⅛
Overind 2 p	z25	350	350	350	
Pac Pete	483	$30	29½	29½	— ⅛
Peace Riv	700	235	225	235	+10
Pembina	300	$22½	22	22	— ½
Penningtn	200	$7⅛	7⅛	7⅛	
Petrofina	270	$14¼	14⅛	14⅛	— ⅛
Phillips Cb	275	$7⅞	7⅞	7⅞	+ ⅛
Pitts Eng	550	$10¾	10	10¼	+ ¼
Pow Corp	390	$9½	9½	9½	— ⅛
Pow C 5 pr	700	$10⅝	10¼	10½	
Prem Iron	100	$3	5	5	+25
Price Com	7975	$14	13¾	14	+ ⅛
Rank Org	200	$14½	14½	14½	+ ⅛
Readers D	150	$5	5	5	— ¼
Realty C	500	250	250	250	
Reed Ostr	220	$22	22	22	
Reitman	200	$21	21	21	+ ¼
Revelstk	100	$13	13	13	+ ⅜
Rothmn w	200	350	350	350	
Rothm B p	900	$19¼	19½	19¼	— ⅛
Royal Bnk	2606	$22⅞	22⅝	22⅞	— ⅛
Russl H p	600	$23⅜	23¼	23¼	— ⅛
Sayvette	200	425	425	425	
Schneid b p	100	$8	8	8	
Scintrex	280	$13⅜	13½	13⅜	
Scot York	280	$17⅛	17⅛	17¼	— ⅛
Scot Paper	200	$23	23	23	+ ½
Scott	22725	$9¼	9⅛	9⅛	— ⅛
Seaway M	4750	$5¼	495	5¼	+50
Seaway pr	4021	300	280	295	+ 20
Seaway w	787	90	90	90	
Secur Cap	300	240	240	240	—10
Selkirk A	z5	$14½	14½	14½	
Shaw Pipe	300	$12⅛	12¼	12¼	— ⅛
Shell Inv p	350	$27	27	27	
Shell Inv w	150	$13	13	13	— ⅛
Shell Can	1135	$27½	27	27½	— ¼
Silverwd A	650	$18½	18½	18½	— 1
Silverwd B	400	$18	18	18	—2½
Simpsons	590	$18	18	18	— ⅝
Simpson S	z5	$24¾	24¼	24¼	
Skyline H	225	$8⅛	8⅛	8⅛	
Slater Stl	275	$13⅜	13¼	13⅜	+ ⅛
Southam	575	459	59	59	
St Brodcst	975	$11½	11	11½	+ ⅛
St Paving	z28	$7¼	7¼	7¼	
Steel Can	2785	$22⅞	22¼	22½	+ ⅛
Steinbg A	740	$13¾	13½	13⅜	+ ⅛
Ster Trust	100	$6¾	6¾	6¾	+ ¼
Suptest od	885	$38	37	37	
T—Z					
Texaco	z50	$21⅛	21⅛	21⅛	
Thom Nes	9665	$19¾	19¼	19½	—1¼
Thom N pr	200	$44½	44½	44½	
Toromont	2000	95	95	95	+ 5
Tor Dm Bk	1589	$22¾	22¼	22⅜	— ⅛
Traders A	1600	$10¼	10½	10½	
Trader A p	z50	$18¼	18¼	18¼	
Trader 69 w	300	260	260	260	+10
Tr Can PL	975	25⅞	26	25⅞	+ ⅜
Tr Can Pl p	900	$38	38	38	+ 1
Tr Can A pr	42	$54½	54½	54½	+ ⅜
Tr Can P w	z20	710	710	710	
Trans Mt	355	$15⅝	15⅜	15⅝	— ⅛
Trans PPL	400	$14¼	14½	14½	
Trizec Crp	700	130	125	125	— 5
Un Carbid	985	$13⅜	13½	13⅜	+ ⅛
Un Gas	2235	$14¾	14½	14⅝	— ⅛
Un Fn Mgt	100	$10	10	10	
Van Der H	500	$5¼	485	5¼	+ ⅛
Van Ness	1700	165	150	150	—10
Versatil	1475	$12⅞	11¾	11⅞	—1¼
Venpower	200	57	57	57	+ 1
Versatile	z20	390	380	390	
Versatil A	z40	310	310	310	
Vic Wood	100	$8	8	8	
Walk GW	1350	$46¼	46¼	46¼	
Weldwod	z20	$19	19	19	
Wstburne	467	$8¼	8½	8½	+ ½
Westc'st	975	$20⅜	20¼	20⅜	
W Brdcast	1700	$21½	21½	21½	— ½
W Bcas A p	200	$26	26	26	— ¼
W Cdn Seed	900	220	215	215	— 5
W Elec E	z50	415	415	415	
W Pacific	600	485	480	480	— 5
Weston	6283	$22¾	22	22½	
White Pas	260	$21½	21½	21½	— ⅛
White P A p	z75	$21	21	21	
Woodwd A	1320	$17¼	17¼	17¼	
Zellers	1085	$10½	10	10	— ½
Zenith	200	185	185	185	

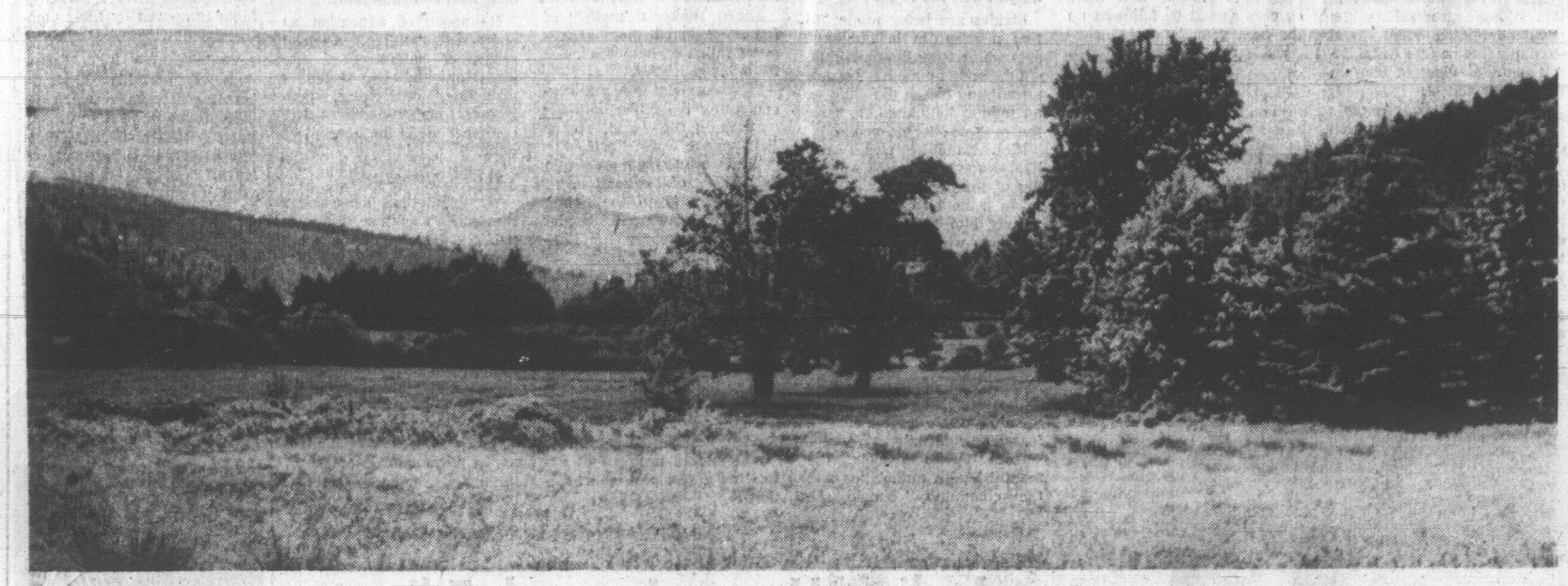
VANCOUVER 11 A.M.

Stock	Sales	High	Low	Close	Net Ch'ge
OILS					
Allied Rox	70	72			
Ballindry	150	160			
Bison Pete	200	205			
Bralorne	190	200			
Can Fortune	16	18			
Castle O-G		2½			
Embassy Pet	10	60			
Five Star	22	23			
Futurity		37			
Giant Reef	45	50			
Merland	55	60			
Midland	9	10			
New Davies	13	13½			
Peace River	11	12			
Plains Pt	38	39			
Ponderay		130			
Royal Can	165	175			
Share		20			
Sunrite	450	460			
Syracuse	200	225			
Trans-Can	90	95			
United Bata	330	335			
Western Ex	35	36			
MINES					
Adera	55	57			
Adanac	2½				
Ajax	13	15			
Alwin	110	120			
Alice Lk	95	98			
Anuk	33	33			
Arctic	38	40			
Atlas	122	125			
Avino	210	220			
Benson	35	36			
Bethlehem C		20			
Blue Star	81	83			
Bornite	18	20			
Boswell	46½	47			
Brameda	465				
BremMac	83	84			
Brenda	13½				
Buchanan	13	14			
Buttle Lk	325	340			
Buval	33	35			
Calta	35	37			
Canol	45	48			
Capri	73	75			
Cariboo Bell	85	95			
Carnboo Gold	70	80			
Casino	300	325			
Cassiar Con	15	17			
Chataway	33	39			
Churchill		610			
Coast Cop	505	515			
Coast Silver	61	65			
Coleman	2¼				
Cole B	205	230			
Con Gem	16	18			
Con Skeena	52	54			
Con Stand	9½	10			
Con V-Tor	23	24			
Cont C	23	25			
Cont McK	13½	14			
Cdn Potash	8	9			
Copper R	115	120			
Coronation G	32	69			
Coronet	51	54			
Croyden	45	46			
Crownex	30	35			
Cumont	45	48			
Dolly V	42	45			
Dundee	47	48			
Dusty Mac	65	75			
Dynasty	11	11½			
Davis K	400	410			
Earlcrest	11	12			
Earlybird	75	80			
Enex	57	60			
Falaise Lk	50	52			
Fidelity		23			
Giant M	300	305			
Giant X	32	35			
Gibraltar	405	410			
General R	12	14			
Gradore	11½	12			
Granduc	9¾	10¼			
Gul For	75				
Gunn	65	67			
Hart R	90	100			
Hearne	65	75			
Highind Cn	21	25			
Highmont	225	340			
Highpoint	18	20			
Hogan	34	35			
Homestake	11	12			
HJS Min	19	20			
Interp Met	40	45			
Intertech	50	82			
Iskut	20	22			
Jason		65			
Jaye	10	11			
Jersey	16	18			
Kimberly	43	47			
Kirk Turf	280	285			
Kalco V	15	22			
Kamloops	14	15			
Kelly Lk	30	34			
Largo	83	85			
Laura	29	30			
London P	27	28			
Lornex	940	950			
Madrona	36	37			
Magnum		2			
Mariner	22½	24			
Marshall C	13	17			
Mid West	9	12			
Mineral Mt	50	59			
Molymine	34	35			
Nadina	365	375			
Nat Nickel	94	96			
Native	21	23			
New Cronin	10	12			
New Imp		280			
N Indian	16	18			
N Privateer	13	15			
New Territ	17	18			
New Taku	15	16			
Nickel Hill	30	33			
Norcan	40	41			
Norgold	13	13½			
NW Vent	165	170			
Omega	24	25			
Oro	36	39			
Pac Asb	$10	315			
Pacific S	20	21			
Paramount	59	64			
Patricia S	22	23			
Peel	15	16			
Peso	65				
Pinnacle	75	80			
PineBell	16	19			
Pine Lk	44	50			
Polaris	14	15			
Primer	21	24			
Pyramid		43			
Quatsino	14	14½			
Radex	49	74			
Riviera	36½	38			
Rodstrom	18	20			
Rolling H	31	34			
R Agassiz	36½z	38			
Sandoh	16	16½			
Shield	210	250			
Silbak Prem	20	23			
Sileurian	46	47			
Silver Arrow	157	165			
Silver Butte	13	15			
Silver Lee	36				
Silver Ridge	11	14			
Silver Stand	185	200			
Silver Star	49	55			
Slocan Ott	22	24			
Sough Seas	70	75			
Spartan	36	37			
Stall Lk	115	117			
Taseko	41	45			
Tay River	39	40			
Torwest	46½	48			
Transcont	22½	23			
Trojan C	76	80			
United C	50	55			
Utica	125	126			
Valley C		16¾			
Vananda	14	15			
Van Metals	12	13			
Ventures	19½	20			
Venus	171	175			
W Coast	22	25			
Western	415	420			
Westland	35	40			
West Butf	20	22			
Yukon	28	29			
INDUSTRIALS	

Victoria Daily Times

VICTORIA, B.C., THURSDAY, MARCH 19, 1970 —PAGE 23

★★★



A Green and Verdant Land, Salt Spring's Lush Burgoyne Valley

'Civilization'—Who Needs It? Say Islanders

Keep Salt Spring Island clean and green.

This is the overwhelming response to a questionnaire-survey undertaken by the Salt Spring Island Community Planning Advisory Committee.

Forty-nine per cent of the island's adult population completed the questionnaire. Grade 8 to 12 students returned 235 questionnaires for a total return of 1,017 of the estimated population of 2,500.

Seventy-nine per cent of the respondents said they like the island the way it is. And they want to keep it that way.

Only 30 per cent favor an airplane landing strip, 11 per cent a bridge to Vancouver Island and less than half want more frequent ferry trips.

●

Keeping tracts of open land for wilderness areas is favored by 94 per cent.

The planning advisory committee said that in spite of constant references to the need for individual freedom and to maintain an informal community, there is an overwhelming demand for stricter controls of every sort.

Almost 80 per cent favor strict control of logging and only 4 per cent would allow offshore oil well drilling. Eighty-four per cent favor control of house trailers, 82 per cent favor a building code and building inspection.

The order of preference for various controls shows: garbage dumping, water pollution, air pollution, subdivision planning and roadside billboards at the top.

●

Residents listed the top five "severe problems" as: pollution, sewers, subdivisions, roads and over-population.

Half the respondents favor a population of no more than 5,000 and a further 38 per cent would set the limit at 10,000, an average density of one person to about four acres.

Eighty-five per cent favor means to assure the continued residence of low-income families and 71 per cent favor development of specialized farming as a source of employment.

The committee said the resistance to urbanization is particularly clear in preferences for employment opportunity in such fields as arts and crafts, boat building, tourist facilities. Clean factories received only 20 per cent approval. Sixty per cent favor primary development as a retirement community.

Planning is supported by 95 per cent and zoning by 74 per cent. Sixty-two per cent favor establishing local government, 44 per cent of them for Salt Spring and 40 per cent for a government including all the Gulf Islands.

Fifty-eight per cent feel more services are needed even if taxes are increased.

With a few exceptions, high school response and attitudes follow closely the general community opinion.

More emphasis is placed on employment and recreation, less on retirement and nursing homes. This appears to be the only generation gap, said the committee.

The Salt Spring report was prepared for the local community planning advisory committee by architect Henry Schubart.

●

Tony Roberts, planning director for the Capital Regional District which includes the Gulf Islands, said a similar questionnaire is being done for the outer Gulf Islands.

His report on the Gulf Islands, under way since last year, is being delayed because "we want to include in the report the views of the residents."

The planning report will be a preliminary one, providing the background which will be required at the next stage—preparing proposals for the islands.

Meeting Shatters Radio Man

The president of radio station C-FAX says it is "incredible" that city police files are still out-of-bounds to his news staff following a meeting Wednesday with Chief Jack Gregory and the police commission.

Clare Copeland, in a statement this morning, said he has "never experienced such an unbelievable situation" as occurred at the meeting.

"We proved to Chief Gregory that C-FAX news did not make any erroneous reports nor in fact were any derogatory remarks made about him or any members of his police department.

"The chief admitted again that he imposed the 30-day ban based on hearsay."

And, at the two-hour meeting, the chief did offer to ease the penalty by cutting the ban to 15 days.

Copeland rejected the offer and Mayor Courtney Haddock, chairman of the commission, said the discussion stood at an "absolute impasse."

Attorney-General Leslie Peterson was to meet this afternoon with Copeland and Gregory. He asked for the meeting after the Wednesday session failed to resolve the situation.

The police chief said his offer to cut the ban in half was made in good faith.

Copeland says this reaction is "incredible," particularly after the chief and commissioners listened to the taped broadcast that prompted the ban.

CUT TO 15 DAYS

The statement continues saying the radio station went over all incidents relating to the story of the altercation involving an official of the attorney-general's department, that prompted the ban, as well as three or four other news stories Gregory did not like.

A rough draft to lift the ban was being prepared based on the apparent "meeting of minds" and Gregory's reaction was to suggest the blackout be reduced from 30 days to 15 days.

Haddock said following the meeting Wednesday the commission had decided to leave the ban to the discretion of the chief and that both the chief and his force were competent in their jobs.

He said there were a series of misunderstandings between the police department and the radio station and added that C-FAX had admitted a breakdown of communications had occurred in previous instances.

"I was trying to act as a catalyst to solve the difficulty," the mayor stated, pointing out he felt badly the meeting had not ended on agreement.

He said as far as he knew the opening up of news sources inside the police station is a privilege.

"I am informed there is no law that compels police to give news to the media."

He thought the chief was too harsh in this instance but that he backed him 100 per cent.

Copeland said this morning the radio station was "definitely thinking of legal action" concerning some statements made by persons involved in the controversy.

Haddock said he didn't think freedom of press had been denied because C-FAX was not the sole news organization in the area.

Russ Ships Skip Pilots In Coastal Navigation

By AB KENT

Russian merchant ships have been visiting B.C. ports regularly without Canadian pilots to guide them through straits and protected coastal waters, a senior naval officer said Wednesday.

Vessels of other nations have done the same thing infrequently, but with Russian freighters the practice has been to sail into west coast ports on their own over the past two years.

Rear-Admiral Harry Porter indicated the Pacific maritime forces are concerned from a security point of view since they regard Russia as unfriendly. Porter, Pacific Maritime commander, spoke to Victoria Chamber of Commerce at the Empress Hotel.

Capt. Victor Fry, chief pilotage officer for Victoria district, who was interviewed later, said the Russian practice poses a navigational hazard since the masters of Soviet ships would be less familiar with local conditions.

Fry said the Russians use radio-telephone communication very little, and therefore other shipping is likely to be unaware of their presence in close quarters or fog.

"Turning a corner in Johnstone Strait (the narrow passage north of Campbell River) a ship could run right into one," Fry commented.

Porter, who in June becomes the Halifax-based commander of all Canadian maritime forces, was referring to the growing presence of Soviet bloc ships in Canadian waters and ports.

He cited instances of Russian intelligence ships offshore, of oceanographic surveys, particularly in a certain area off the northern coast of Queen Charlotte Islands, and the presence of Russian fishing vessels near Canadian shores.

DON'T TELL

The admiral said the survey ship is supposed to have a Canadian scientist and naval liaison officer aboard when it comes into Canadian waters. But even though these observers have been taken on, their questions as to what the Russian ship has been doing are unanswered.

Soviet merchant ships have been more frequent visitors to B.C. ports, and these, although they pay a pilotage fee, which is all the present law requires, have had no Canadians abroad although the ships are considered to be from an unfriendly nation.

"We have no idea what they are doing or why as they sail away from our shore," Porter said.

CAN GET CHARTS

Fry noted the Russian ships have access to navigation charts of this coast, just as any member of the public may buy them. But there is also the possibility that the Russians have hydrographic equipment or other devices in some ships which they could be using to provide supplementary information.

The Russians accept pilotage services when they feel they are in uncertain situations or where traffic runs an obvious risk, the pilot officer said.



PORTER
. . . concerned

Ask The Times

Q. Most of us have heard of the Napoleonic complex, describing a state of mind induced in a person by their apparent lack of physical size. Then, can you tell me, how tall was Napoleon Bonaparte?

A.W.

A. Five feet one inch.

Anyone wishing a question answered is invited to send the question along to the Times, addressed to "Ask the Times" Editor. Questions and answers will be published daily.

Swimmers Face Hot Summer

Victoria will be without a swimming pool for at least three months this year.

The gap will occur when the Crystal Garden's boilers are hauled out and installed in the new swimming-pool complex now under construction on Quadra Street.

City officials were informed Wednesday that the boilers must be removed sometime in June if new construction is to stay on schedule.

But recreation director Jack Morgan said he felt the Crystal could continue to operate throughout July and August without auxiliary heat.

"I think we could gamble that the sun would provide enough heat during those months to keep the Crystal operational," he told the recreation committee.

The committee was informed that alternate schemes to keep the pool heated as well as operational would cost from between $2,000 and $8,000.

For $2,000 the pool could be kept open until the end of September, for $8,000 and temporary heating equipment it could be kept open until the new pool is ready for public use.

Ald. Hugh Ramsay noted that last year the Crystal lost approximately $3,500 a month.

"We'd be making money to close it early," he said.

The committee tabled a final decision until later but members indicated they were in favor of removing the heating equipment in late June and operating two months on solar heat.

After that the re-location of a wax museum would be the last barrier to ultimate demolition of the old landmark.

ON SCHEDULE

The committee agreed that the Crystal "be demolished at the earliest date following evacuation by the wax museum."

In the meantime architect John A. Di Castri reported to the committee that construction of the new pool is right on schedule.

Warning that labor disputes in the construction industry could throw the schedule off target later in the year, Di Castri said expected completion date is Dec. 24.

Losses at the old Crystal this year totalled $42,170 some $2,000 higher than 1968 losses and $5,000 more than the budgeted loss.

LOCAL SHIP MOVEMENTS

DEPARTMENT OF TRANSPORT

Camsell working Pine Island, southbound on west coast of Vancouver Island; Quadra, Ready and Racer in port; Douglas working in Fraser River; Vancouver on Station Papa.

NAVY

Provider at sea, returning Friday at 10:30 a.m.; Cowichan and Miramichi at sea, returning Friday at 7 a.m.; Oriole at sea, returning Friday; Laymore at sea, returning March 22; all other ships in port.

'Tell Them About Assessments'

Ald. Tom Christie wants Victoria city council to get some information to taxpayers about assessment increases.

"The latest complaint I've received shows an increase in assessments for land from $2,000 in 1968 to $13,500 in 1970," Christie told the city's land's committee this morning.

"Some kind of statement should be made."

Land commissioner Alf Joyce said he was aware of the case referred to by Christie.

★ ★ ★

"It's a commercial operation in Rockland area," he said. "For some years the provincial government put a ceiling on how much we could increase assessments. During that time land values climbed three and four times as fast as our assessment increases which were held down by the government.

"Now the restrictions are off and we can get things back into line. The man in question is now being assessed at the same rate as other operators of private hospitals."

Christie said he was still unhappy with the situation.

"We're going to have a lot of unhappy taxpayers," he warned.

"Just refer them to us," answered Joyce. "We'll take care of them."

Lead Drug Probe, Bennett Asked

Premier Bennett has been asked to head a task force on the abuse of drugs, with special emphasis on tobacco and alcohol.

The request is contained in a brief from the Greater Victoria Association on Alcoholism, passed at a meeting in First United Church Wednesday afternoon.

The association also proposed that Premier Bennett co-ordinate programs for the treatment and rehabilitation of alcoholics and other drug addicts.

It endorsed a recommendation by the B.C. Liquor Inquiry Commission that "a co-ordinator of ministerial rank" should undertake a crash program in the areas of prevention, education, treatment and rehabilitation.

THERAPY

The association's brief recommended that alcohol be classified as a drug, in company with marijuana, heroin and tobacco.

"The need of alcoholics who seek treatment is for weekly group therapy sessions. This need is reasonably well looked after by Alcoholics Anonymous, a lay organization that exists in almost every town and village in British Columbia.

"There is probably a need for some minor expansion of treatment resources of the Alcoholism Foundation of B.C. and of the Provincial Mental Health Centres.

"A small percentage of alcoholics often require hospital beds for detoxication. These beds are most urgently needed in the Lower Mainland and in the Victoria area.

"On the mainland these beds could be provided by building special facilities. In the Victoria area they could be provided by building special facilities.

"There is a need to change the BCHIS regulations on the hospital admission of patients with alcoholism. These regulations now restrict coverage to one a day.

HALFWAY HOUSES

"A further small percentage of alcoholics require halfway house accommodation. The present provincial government policy of providing operating grants to private individuals is working well.

"But there is a need for more facilities and, to provide these, capital grants are necessary."

PEDESTRIAN KILLED IN TRAFFIC MISHAP

A middle-aged pedestrian was killed this morning in a traffic accident in front of 566 Bay Street.

Police declined any details at press time saying they are still investigating. The accident involved a truck.

The fatality was the 10th of the year in Greater Victoria.

The victim was a man.



Arthur Mayse . . .

FIVE YEARS AGO, A library board approved the setting up of a young adults division in our Yates Street bookery. Today, that extremely useful department is threatened with the axe as a money-saving measure. I'm all for cutting costs where such action is justified, but there are approximately 10,000 reasons why the present board should stay its hand.

The above figure represents the 15-to-17-year-olds who rely on the young adult section to fill their special reading needs. They are too old for the children's shelves, and in the main section they'd be lost in the shuffle.

That, in fact, is why the earlier board in its wisdom decided they should have their own books and reference material, on their own turf.

Before the young adult section blossomed in a portion of the library auditorium, a great many teen-agers were convinced that books had little to offer them.

Their time was limited. They felt awkward and out of place among the middle-aged and elderly who browsed the adult shelves.

A busy staff hadn't much time to spare them. It wasn't easy to locate books keyed to their hobbies, interests and school requirements.

This condition changed remarkably when the young adult section was established with Mrs. Margaret Toakley in charge.

Here were books that challenged young peoples' interest and supplied their needs. And here too was a librarian of their own, to answer questions and provide help at need.

A slow reader who wouldn't be caught dead in the childrens department finds reading he can cope with.

At the other end of a very wide range are adult books, and some pretty difficult ones at that.

Along with hard cover fact and fiction, there are magazines and reference pamphlets galore, and what amounts to a separate library of pocket books.

Even if she hadn't been aware of its approach, Mrs. Toakley would know when a motion picture of special interest comes to town. Having seen the film, many young viewers want to read the book: The run on "Gone with the Wind," when Scarlet O'Hara and Rhett Butler paused at a local theatre, was nothing less than terrific.

One outstanding virtue of the pocket book is that it's cheaper by far than its hard cover neighbor. It can be ordered in duplicate, a fact that reduces the waiting list for titles in demand.

The junior adult section draws its readers from the secondary schools. Junior high students make up the majority, and Mrs. Toakley has found that this group in particular requires assistance.

"They rely on us," she says of the junior high reader, "and we've found that they just flounder without help. They have a very hard time finding books that are both enjoyable and worthwhile."

Response of readers to the service has been more than merely satisfactory. They've taken to it avidly, and they aren't backward in showing that they appreciate it. They like to talk about the books they read, and how they react to them.

What all this adds up to is a community benefit that even expanded school libraries wouldn't come within a country mile of matching.

Parents have reason to be grateful for the library's junior adult section. It has helped open young minds, and it has made competent readers of many a boy and girl who previously read only under compulsion.

This library-within-a-library is no frill. It performs a valuable community service, and one that Victoria can ill afford to lose.

Pollution Committee Increased by Three

DUNCAN COWICHAN
(Duncan Office Ph. 746-6181)

NORTH COWICHAN — Municipal council voted Wednesday to enlarge its pollution committee by three outside members because "more and more work involved with it will fall on our shoulders."

Ald. Tom Burge, chairman of the committee, said there was tremendous interest in the municipality in controlling pollution and suggested he and committee member Margaret Robertson pick the new members "so they are of the right calibre."

Ald. Don Morton said the new members should be approved by council and Burge amended his statement to indicate he meant that full advantage should be taken of expert advice that was avaialbale in the community.

In other council news, Mayor Gerry Smith said he understood he was in competition with Mayor Kay Grouhel of Ladysmith to complete the Boy Scout Association's annual eight-mile walkathon on Easter Monday.

"I'll beat her too," Smith said, then quickly amended his challenge to tie Mrs. Grouhel. He also cajoled members of Duncan Press Club present to back him for $1 a mile. After consultation the club decided to pledge $8 whether he finished or not.

Less Jolly Note Struck

Earlier, on a less jolly note, Smith apologized to a delegation from the tax court of revision regarding the competence of its members.

Smith said he made the comments in the heat of the moment when ratepayer William Boykowich confronted council regarding his assessment.

Smith was reported in at least two newspapers as saying: "Our council has nothing to do with the court of revision. If we had, maybe we would have a better court of revision."

Two current members of the court and a past member accepted Smith's apology and thanked him for it.

Fire committee chairman Tom Burge said the South End and Chemainus fire departments were on the verge of converting to radio alarm systems and this was a first step for the whole area to do the same.

April Deadline for Voters

He said April 9 was the date for ratepayers to vote on a $50,000 bylaw for a new fire hall at Maple Bay. Council also set April 25 as the date for the $400,000 bylaw for Pioneer Park's covered swimming pool.

Ald Dennis Hogan was supported in his request that a letter be sent to the Cowichan Valley Regional Board asking them to take over Margaret Moss Health Centre.

The centre, located in Duncan near the North Cowichan border, was built from funds raised by local Kinsmen and later turned over to the city to administer with North Cowichan paying a portion of the upkeep.

Council, with the exception of Ald. Don Morton, agreed to pay $400 towards painting the exterior of the building.

Other resolutions passed: school signs to be placed adjacent to Maple Bay kindergarten; two hour parking to be posted in Chemainus on Mill St. between Willow and Victoria; elimination of some parking at James St. and Trans-Canada Highway in Duncan so traffic lights and turning lanes can be installed and elimination of a passing zone on the Chemainus Highway north of the E & N crossing.

N. COWICHAN HOME GUTTED

NORTH COWICHAN — Fire Wednesday gutted the home of Mr. and Mrs. Cliff Sellars of Norcross Road.

There were no injuries and no cause was determined. The family was away at the time, Sellars on Salt Spring Island and his wife and children in Nanaimo.

North Cowichan Fire Chief Jack Scoular said cause of the fire is undetermined.

Four Students Square Off In Contest

DUNCAN — Four contestants from three schools will compete in the Rotary Club's annual Adventure in Citizenship public-speaking contest Monday night at Cowichan Senior Secondary School cafeteria.

Robin Piers, chairman of the club's contest committee, said today the students entered so far are from Cowichan Senior, Gulf Islands Secondary School and Shawnigan Lakes Boys' School.

Eligible students come from Grades 11, 12 and 13 and range in age from 16 to 19. Judges will be three members from the faculty at University of Victoria: Dr. Beattie MacLean, Mrs. Phoebe Noble and Arthur Webb.

The winner goes to Ottawa May 11 to 14 along with other British Columbia winners as guests of the Rotary Club of Ottawa. They will be shown the Parliament Buildings and meet cabinet ministers and possibly Prime Minister Trudeau.

Upon returning to their home towns, the successful competitor is invited by the local club to speak on his or her adventure in citizenship.

CBC to Film Forest Museum

NORTH COWICHAN — Cowichan Valley Forest Museum will be the subject of a national television program prepared by a Canadian Broadcasting Corporation unit from Toronto which will be shown at 4:30 p.m. on March 30.

The museum announced today the half-hour program is part of the series "A Place of Your Own" and is entitled, "History Is Alive and Well and Living in Duncan, B.C." It is part of a CBC project to produce regional programs on interesting facets of Canadain history.

Television coverage has been obtained previously at the museum, located about two miles north of Duncan on the Trans-Canada Highway, but this marks the first time a full program has been filmed there.

Keep Train Going Under CPR—Mayor

NORTH COWICHAN — Mayor Gerry Smith said Wednesday he favored the continuation of the E & N Dayliner passenger service as long as the CPR continues to operate it.

Council voted to send a letter to the appropriate authorities to support continuation of the service.

Smith told council he was against a suggestion by Mayor Frank Ney of Nanaimo that the municipalities take over the Dayliner service and run it themselves.

"If we are going to do that then the CPR will have to give up some of the timber rights it got for pledging to keep the service going.

Smith said from the profit made by the raw material Canadian Pacific has taken from British Columbia in the past "they can easily afford to keep it running."

Ald. Don Morton said the service should be run as a tourist attraction as suggested by Duncan resident Earl Kidder since few people used it anyway.

"I can look out my window every day and see the passengers — both of them."

Morton complimented Smith on his "winning ways" in getting council support for continuing the service.

"I tried it two years ago when I was mayor and everyone was against me."

Ald. Margaret Robertson said "you took us by surprise. Now we are a little better informed."

Camp Show Friday

DUNCAN — The second annual Camp and Sport Show will be held at Duncan Recreation Centre on James St. on Friday and Saturday.

More than 20 merchants dealing in camping and sporting equipment will show their wares and demonstrate the latest in outdoor gear. About 2,000 attended the event last year.

On display will be boats, motors, fishing and hunting equipment and all types of camping supplies. The show is the only one of its kind for the outdoorsman in the Cowichan Valley.

River Race Scheduled For Easter

DUNCAN — The fourth annual Cowichan Waterbuoys river race will be held Easter Sunday, a club official said today.

The gruelling 14-mile race from Riverbottom Road to the White Bridge is one of the longest river races of its kind in North America.

It draws contestants from Vancouver Island, the mainland, Alberta and United States. The main event was won by a team from Vancouver last year.

Senior events, for swimmers 17-years-old and over, includes free swimming in "A" category and tubes and air mattresses in the "B" category.

A junior event for swimmers 16 and over and a ladies open event also will be held. Completion time is about two hours.

Registration of swimmers will take place March 29 between 10 a.m. and noon at the Safeway parking lot in Duncan.

Weed-Eating Pigs Busted On Roadway

SHAWNIGAN LAKE — Farmer Thomas James Boyle of Shawnigan Lake was fined $50 in provincial court for fencing off a portion of Chapman Road to graze his pigs on.

The department of highways charged Boyle under a section of the Highways Act and claimed the road was a public highway on which money had been spent for maintenance.

Court was told Boyle fenced off the road last July to let his pigs have access to the weeds which he contended grew in profusion. He also said he was paying taxes for land occupied by the road.

Judge George Hallett ruled that the department of highways had proved its case in that the road was public and gave him 14 days in which to get his pigs off.

EGG PRICES

	Producer	Wholesale
Grade A large	.42	.54
Grade A medium	.38	.50
Grade A small	.29	.41
Grade B	.28	.40

'Electric Power Outage Worse Than Pollution'

WINNIPEG (CP) — An American power company executive said Wednesday problems of pollution caused by electricity-producing nuclear plants must be tackled but a reasonable approach must be taken to avoid trying to do everything overnight.

R. D. Furber, vice-president of Northern States Power Company of Minneapolis, told a Canadian Electrical Association meeting that attempting to do everything at once would be like "hopping from the frying pan into the fire."

"If the people want electricity, there must be generating plants, transmission lines, substations and distribution systems," he told the meeting of general and marketing divisions of the association being held Wednesday through Friday.

★ ★ ★

"All we can do is to build them using the best technology known at the time so that they cause the least effect on the environment, and we must have the co-operation of the regulatory bodies to accomplish this."

Furber said unless governing bodies are reasonable and "not try to do everything overnight . . . someone is going to get hurt and a power outage in my book is worse than the problems we are trying to solve."

Furber also said restrictions that have been placed on his company's Prairie Island nuclear plant set the maximum increase in water temperature caused by the plant.

The company executive said the restriction will add considerably to the cost of the plant just to meet a situation that will occur only a few hours a year.

★ ★ ★

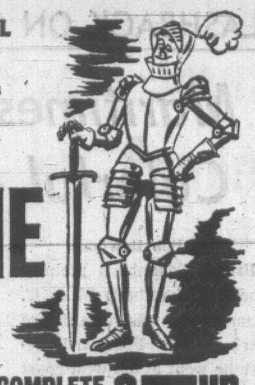
He said the company accepts the restriction but added:

"It seems to me that if a regulatory body has the power to force a utility to install additional investment for environmental reasons, that same regulatory body should have enough authority to assure the utility that it can recoup such expenditures.

". . . I feel very confident that the utilities can and will solve their environmental problems as well as their nuclear problems if the public and the regulatory bodies will be reasonable in helping to work things out."

COME IN TODAY!

DON'T WAIT TILL THE LAST KNIGHT With Your INCOME TAX



Avoid the last minute rush. Let BLOCK slay your income tax dragons. We're quick, convenient, and we guarantee our accuracy. Don't put off till tomorrow what you can do toknight.

COMPLETE RETURNS $5 up

ADVERTISED IN LIFE

GUARANTEE
We guarantee accurate preparation of every tax return. If we make any errors that cost you any penalty or interest, we will pay the penalty or interest.

H&R BLOCK (CANADA) LTD.
Canada's largest Tax Service with over 4,000 offices in North America

STILL LOCATED AT
2601 DOUGLAS STREET
(Near Colonist and Times Building)
One Large Office to Serve Victoria Better
Weekdays: 9-9; Saturday: 9-5 386-0012
NO APPOINTMENT NECESSARY

CAPITAL'S Downtown BONUS DAY

THERE'S MORE FOR YOU DOWNTOWN

SHOP 9-9
ONE DAY ONLY—FRIDAY, MARCH 20
PERSONAL SHOPPING ONLY—SPECIALS AT THE STORE WITH THE "D" ON THE DOOR

Save from 20% to 50%

FREE PARKING
In Our Large Lot
Terrific Savings
In All Departments

¼ LB. SPOOLS, NYLON LINE
Good quality FIN PAK nylon monofilament fishing line in 8-lb. to 60 lb. test. Renew your line now for the coming season! 1.98 retail, our low price 1.79.
BONUS DAY SPECIAL ---------- 1.39

CAPITAL
1832 STORE STREET
385-9703
IRON & METALS LTD.

GIANT DISCOUNT P.D.Y. FOOD CENTRE
CRAIGFLOWER AND TILLICUM
PRICES EFFECTIVE MARCH 19, 20, 21
THURS., FRI., SAT.
Weekdays 9-9, Sundays 10 to 7
We Reserve the Right to Limit Quantities

PARKAY MARGARINE 3 lb. pkg. 89c
Reg. $1.09

CANADA CHOICE, GOOD PRIME RIB ROAST lb. 89c
Reg. $1.09

CANADA CHOICE, GOOD RIB STEAK lb. 99c
Reg. $1.15

BUTTERBALL SWIFT'S TURKEYS A lb. 49c
24 lbs. and up

READY TO EAT HAMS Whole or Shank Portion lb. 69c

KRAFT CANADIAN CHEESE SLICES 1 lb. pkg. 69c
Reg. 85c

FROZEN BEEF, TURKEY, CHICKEN BANQUET DINNER 49c pkg.
Reg. 59c

SALADA ORANGE PEKOE TEA BAGS 120 bags 1.29
Reg. $1.69

SNOWVALE FROZEN PEAS 2 lb. bag 39c
Reg. 49c

INSTANT NESCAFE 10 oz. jar 1.39
Reg. 1.69

LAUNDRY DETERGENT BOLD KING SIZE 1.39
Reg. $1.99

CUTRITE REFILLS WAX PAPER 4 rolls 1.00
Reg. 31c

HEINZ TOMATO KETCHUP 4 11-oz. bottles 1.00
Reg. 31c

SNOBOY SUNKIST ORANGES 7 lb. bag 89c
Reg. $1.09

SNOBOY TOMATOES tube 29c
Reg. .39

CALIFORNIA FRESH ASPARAGUS lb. 39c
Reg. 49c

POTTER'S
THE ONLY DISTILLERY OWNED IN BRITISH COLUMBIA



POTTER DISTILLERIES LTD., LANGLEY, B.C., CANADA
This advertisement is not published or displayed by the Liquor Control Board or by the Government of British Columbia.

Pollution Committee Increased by Three

NORTH COWICHAN — Municipal council voted Wednesday to enlarge its pollution committee by three outside members because "more and more work involved with it will fall on our shoulders."

Ald. Tom Burge, chairman of the committee, said there was tremendous interest in the municipality in controlling pollution and suggested he and committee member Margaret Robertson pick the new members "so they are of the right calibre."

Ald. Don Morton said the new members should be approved by council and Burge amended his statement to indicate he meant that full advantage should be taken of expert advice that was avaialbale in the community.

In other council news, Mayor Gerry Smith said he understood he was in competition with Mayor Kay Grouhel of Ladysmith to complete the Boy Scout Association's annual eight-mile walkathon on Easter Monday.

"I'll beat her too," Smith said, then quickly amended his challenge to tie Mrs. Grouhel. He also cajoled members of Duncan Press Club present to back him for $1 a mile. After consultation the club decided to pledge $8 whether he finished or not.

Less Jolly Note Struck

Earlier, on a less jolly note, Smith apologized to a delegation from the tax court of revision regarding the competence of its members.

Smith said he made the comments in the heat of the moment when ratepayer William Boykowich confronted council regarding his assessment.

Smith was reported in at least two newspapers as saying: "Our council has nothing to do with the court of revision. If we had, maybe we would have a better court of revision."

Two current members of the court and a past member accepted Smith's apology and thanked him for it.

Fire committee chairman Tom Burge said the South End and Chemainus fire departments were on the verge of converting to radio alarm systems and this was a first step for the whole area to do the same.

April Deadline for Voters

He said April 9 was the date for ratepayers to vote on a $50,000 bylaw for a new fire hall at Maple Bay. Council also set April 25 as the date for the $400,000 bylaw for Pioneer Park's covered swimming pool.

Ald Dennis Hogan was supported in his request that a letter be sent to the Cowichan Valley Regional Board asking them to take over Margaret Moss Health Centre.

The centre, located in Duncan near the North Cowichan border, was built from funds raised by local Kinsmen and later turned over to the city to administer with North Cowichan paying a portion of the upkeep.

Council, with the exception of Ald. Don Morton, agreed to pay $400 towards painting the exterior of the building.

Other resolutions passed: school signs to be placed adjacent to Maple Bay kindergarten; two hour parking to be posted in Chemainus on Mill St. between Willow and Victoria; elimination of some parking at James St. and Trans-Canada Highway in Duncan so traffic lights and turning lanes can be installed and elimination of a passing zone on the Chemainus Highway north of the E & N crossing.

DUNCAN COWICHAN
(Duncan Office Ph. 746-6181)

N. COWICHAN HOME GUTTED

NORTH COWICHAN — Fire Wednesday gutted the home of Mr. and Mrs. Cliff Sellars of Norcross Road.

There were no injuries and no cause was determined. The family was away at the time, Sellars on Salt Spring Island and his wife and children in Nanaimo.

North Cowichan Fire Chief Jack Scoular said cause of the fire is undetermined.

Four Students Square Off In Contest

DUNCAN — Four contestants from three schools will compete in the Rotary Club's annual Adventure in Citizenship public-speaking contest Monday night at Cowichan Senior Secondary School cafeteria.

Robin Piers, chairman of the club's contest committee, said today the students entered so far are from Cowichan Senior, Gulf Islands Secondary School and Shawnigan Lakes Boys' School.

Eligible students come from Grades 11, 12 and 13 and range in age from 16 to 19. Judges will be three members from the faculty at University of Victoria: Dr. Beattie MacLean, Mrs. Phoebe Noble and Arthur Webb.

The winner goes to Ottawa May 11 to 14 along with other British Columbia winners as guests of the Rotary Club of Ottawa. They will be shown the Parliament Buildings and meet cabinet ministers and possibly Prime Minister Trudeau.

Opon returning to their home towns, the successful competitor is invited by the local club to speak on his or her adventure in citizenship.

CBC to Film Forest Museum

NORTH COWICHAN — Cowichan Valley Forest Museum will be the subject of a national television program prepared by a Canadian Broadcasting Corporation unit from Toronto which will be shown at 4:30 p.m. on March 30.

The museum announced today the half-hour program is part of the series "A Place of Your Own" and is entitled, "History Is Alive and Well and Living in Duncan, B.C." It is part of a CBC project to produce regional programs on interesting facets of Canadain history.

Television coverage has been obtained previously at the museum, located about two miles north of Duncan on the Trans-Canada Highway, but this marks the first time a full program has been filmed there.

Keep Train Going Under CPR—Mayor

NORTH COWICHAN — Mayor Gerry Smith said Wednesday he favored the continuation of the E & N Dayliner passenger service as long as the CPR continues to operate it.

Council voted to send a letter to the appropriate authorities to support continuation of the service.

Smith told council he was against a suggestion by Mayor Frank Ney of Nanaimo that the municipalities take over the Dayliner service and run it themselves.

"If we are going to do that then the CPR will have to give up some of the timber rights it got for pledging to keep the service going.

Smith said from the profit made by the raw material Canadian Pacific has taken from British Columbia in the past "they can easily afford to keep it running."

Ald. Don Morton said the service should be run as a tourist attraction as suggested by Duncan resident Earl Kidder since few people used it anyway.

"I can look out my window every day and see the passengers — both of them."

Morton complimented Smith on his "winning ways" in getting council support for continuing the service.

"I tried it two years ago when I was mayor and everyone was against me."

Ald. Margaret Robertson said "you took us by surprise. Now we are a little better informed."

Camp Show Friday

DUNCAN — The second annual Camp and Sport Show will be held at Duncan Recreation Centre on James St. on Friday and Saturday.

More than 20 merchants dealing in camping and sporting equipment will show their wares and demonstrate the latest in outdoor gear. About 2,000 attended the event last year.

On display will be boats, motors, fishing and hunting equipment and all types of camping supplies. The show is the only one of its kind for the outdoorsman in the Cowichan Valley.

River Race Scheduled For Easter

DUNCAN — The fourth annual Cowichan Waterbuoys river race will be held Easter Sunday, a club official said today.

The gruelling 14-mile race from Riverbottom Road to the White Bridge is one of the longest river races of its kind in North America.

It draws contestants from Vancouver Island, the mainland, Alberta and United States. The main event was won by a team from Vancouver last year.

Senior events, for swimmers 17-years-old and over, includes free swimming in "A" category and tubes and air mattresses in the "B" category.

A junior event for swimmers 16 and over and a ladies open event also will be held. Completion time is about two hours.

Registration of swimmers will take place March 29 between 10 a.m. and noon at the Safeway parking lot in Duncan.

Weed-Eating Pigs Busted On Roadway

SHAWNIGAN LAKE — Farmer Thomas James Boyle of Shawnigan Lake was fined $50 in provincial court for fencing off a portion of Chapman Road to graze his pigs on.

The department of highways charged Boyle under a section of the Highways Act and claimed the road was a public highway on which money had been spent for maintenance.

Court was told Boyle fenced off the road last July to let his pigs have access to the weeds which he contended grew in profusion. He also said he was paying taxes for land occupied by the road.

Judge George Hallett ruled that the department of highways had proved its case in that the road was public and gave him 14 days in which to get his pigs off.

EGG PRICES

	Producer	Wholesale
Grade A large	.42	.54
Grade A medium	.38	.50
Grade A small	.29	.41
Grade B	.28	.40

'Electric Power Outage Worse Than Pollution'

WINNIPEG (CP) — An American power company executive said Wednesday problems of pollution caused by electricity-producing nuclear plants must be tackled but a reasonable approach must be taken to avoid trying to do everything overnight.

R. D. Furber, vice-president of Northern States Power Company of Minneapolis, told a Canadian Electrical Association meeting that attempting to do everything at once would be like "hopping from the frying pan into the fire."

"If the people want electricity, there must be generating plants, transmission lines, substations and distribution systems," he told the meeting of general and marketing divisions of the association being held Wednesday through Friday.

★ ★ ★

"All we can do is to build them using the best technology known at the time so that they cause the least effect on the environment, and we must have the co-operation of the regulatory bodies to accomplish this."

Furber said unless governing bodies are reasonable and "not try to do everything overnight . . . someone is going to get hurt and a power outage in my book is worse than the problems we are trying to solve."

Furber also said restrictions that have been placed on his company's Prairie Island nuclear plant set the maximum increase in water temperature caused by the plant.

The company executive said the restriction will add considerably to the cost of the plant just to meet a situation that will occur only a few hours a year.

★ ★ ★

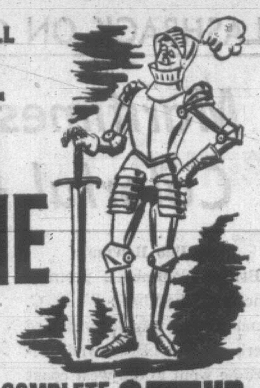
He said the company accepts the restriction but added:

"It seems to me that if a regulatory body has the power to force a utility to install additional investment for environmental reasons, that same regulatory body should have enough authority to assure the utility that it can recoup such expenditures.

". . . I feel very confident that the utilities can and will solve their environmental problems as well as their nuclear problems if the public and the regulatory bodies will be reasonable in helping to work things out."

COME IN TODAY!

DON'T WAIT TILL THE LAST KNIGHT With Your INCOME TAX



Avoid the last minute rush. Let BLOCK slay your income tax dragons. We're quick, convenient, and we guarantee our accuracy. Don't put off till tomorrow what you can do toknight.

COMPLETE RETURNS $5 up

ADVERTISED IN LIFE

GUARANTEE
We guarantee accurate preparation of every tax return. If we make any errors that cost you any penalty or interest, we will pay the penalty or interest.

H&R BLOCK (CANADA) LTD.
Canada's largest Tax Service with over 4,000 offices in North America

STILL LOCATED AT
2601 DOUGLAS STREET
(Near Colonist and Times Building)
One Large Office to Serve Victoria Better

Weekdays: 9-9; Saturday: 9-5 386-0012
NO APPOINTMENT NECESSARY

GIANT DISCOUNT
P.D.Y. FOOD CENTRE
CRAIGFLOWER AND TILLICUM
PRICES EFFECTIVE MARCH 19, 20, 21
THURS., FRI., SAT.
Weekdays 9-9, Sundays 10 to 7
We Reserve the Right to Limit Quantities

PARKAY MARGARINE 3 lb. pkg. 89c — Reg. $1.09
CANADA CHOICE, GOOD PRIME RIB ROAST lb. 89c — Reg. $1.09
CANADA CHOICE, GOOD RIB STEAK lb. 99c — Reg. $1.15
BUTTERBALL SWIFT'S TURKEYS A lb. 49c — 24 lbs. and up
READY TO EAT HAMS Whole or Shank Portion lb. 69c
KRAFT CANADIAN CHEESE SLICES 1 lb. pkg. 69c — Reg. 85c
FROZEN BEEF, TURKEY, CHICKEN BANQUET DINNER 49c — Reg. 59c
SALADA ORANGE PEKOE TEA BAGS 120 bags 1.29 — Reg. $1.69
SNOWVALE FROZEN PEAS 2 lb. bag 39c — Reg. 49c
INSTANT NESCAFE 10 oz. jar 1.39 — Reg. 1.69
LAUNDRY DETERGENT BOLD KING SIZE 1.39 — Reg. $1.99
CUTRITE REFILLS WAX PAPER 4 rolls 1.00 — Reg. 31c
HEINZ TOMATO KETCHUP 4 11-oz. bottles 1.00 — Reg. 31c
SNOBOY SUNKIST ORANGES 7 lb. bag 89c — Reg. $1.09
SNOBOY TOMATOES tube 29c — Reg. .39
CALIFORNIA FRESH ASPARAGUS lb. 39c — Reg. 49c

CAPITAL'S
THERE'S MORE FOR YOU DOWNTOWN
Downtown BONUS DAY
SHOP 9-9
ONE DAY ONLY—FRIDAY, MARCH 20
PERSONAL SHOPPING ONLY—SPECIALS AT THE STORE WITH THE "D" ON THE DOOR
Save from 20% to 50%
FREE PARKING
In Our Large Lot
Terrific Savings
In All Departments
¼ LB. SPOOLS, NYLON LINE
Good quality FIN PAK nylon monofilament fishing line in 8-lb. to 60 lb. test. Renew your line now for the coming season! 1.98 retail, our low price 1.79.
BONUS DAY SPECIAL 1.39
CAPITAL
1832 STORE STREET
385-9703
IRON & METALS LTD.

POTTER'S
THE ONLY DISTILLERY OWNED IN BRITISH COLUMBIA



POTTER DISTILLERIES LTD., LANGLEY, B.C., CANADA
This advertisement is not published or displayed by the Liquor Control Board or by the Government of British Columbia.

Panelists Agree Schools Overemphasize Academic Program

A panel of school teachers, a university student leader and a parent, with a psychiatrist as moderator, sparked lively discussions on education between themselves and the audience at a meeting of the University Women's Club Wednesday evening.

There were quotes from Auntie Mame and Freud, as well as leading educationists, and a warning from the moderator that anyone who criticized without offering at least a constructive alternative would be thrown out.

Panel and audience responded with active participation, and no one was thrown out.

Led by psychiatrist Dr. Charles Gregory, panelists discussed aspects of education ranging from weaknesses in the present school system from kindergarten to university, to the economics of education.

Chief weakness of the system as seen by Sam Dumka, a teacher at Reynolds Road school, is the overemphasis on the academic program, which forces schools "to practise differentiation and discrimination."

GRAVE INJUSTICE

The non academic student is branded by teachers, parents and employers as "somewhat lacking in the upper story, and this is idiotic and a grave injustice," he said.

Dumka suggested that the present system of six programs be reorganized to avoid the stigma attached to the non-academic student, and that students be free to take a full slate of elective courses throughout school.

He reinforced his arguments with findings from research done for a masters degree.

Interviews with 100 drop-outs and 100 stay-ins showed the drop-outs had a high record of failure at the elementary level, which tended to destroy a "healthy self image."

"I strongly recommend we eliminate failure from our schools," he urged.

"Drop-outs must not feel rejected or that they must face society alone. They should be given a chance to return to school, and their careers should be followed up the next year."

Doreen Radcliffe, primary supervisor for the Victoria School Board agreed that drop-outs are influenced in early years.

PARTIAL SOLUTION

As a partial solution to the problem she suggested smaller classes would help, along with greater use of resource people and special services people to help with learning difficulties before the sense of failure becomes acute.

Mrs. Radcliffe suggested that another weak point in the present system is inflexibility in sticking to "the course that doesn't suit the child."

Strides are being made "to find a program in language arts which suits the individual child, and teachers are attempting to see the child as an unique individual, to gear the program to his needs."

Mrs. Radcliffe would also like to see more rigid screening of teachers.

"In some cases people are getting into teaching who do not have what we as parents would choose—a warm friendly, caring, well-balanced personality."

FEARSOME FIGURE

She quoted statistics pointing out that in 12 years of school each student is likely to be taught by at least one mentally disturbed teacher "a fearsome figure."

"The public schools, the mental health authorities and the community" should, she suggested, be on the look-out for early signs of mental disturbance.

Sheila Blake, a mother of four, suggested that schools often failed to help the child fulfil his potential.

"Perhaps children are concentrating too much on their position in the world, rather than on the world itself.

"If I were to state a capsule definition of education, I should say 'open the doors, don't push, don't pull,' but let the child discover for himself."

Mrs. Blake also asked what courses girls could take to help make them good mothers. Mrs. Radcliffe later answered that she felt the new child care classes were a step in the right direction.

Panelist Norman Wright, former president of Uvic's Student Council, described the "fundamental problem of living" as a series of contradictions.

"Education, if it is to be of any value, should help you deal with contradictions."

He spoke of education as opposed to training, "a whole series of sanctions of one form or another, including discipline, conformity, punishment and rewards. And behind it all is the concept of guilt.

VALUES IMPOSED

"Contradictions arise when the values a culture professes publicly become different from social practices of that society.

"We appear to be in such a stage now, when these values are imposed on some but are not practised by those in authority."

Wright also discussed rising costs of university education.

In his opening remarks Dr. Gregory described education as "of paramount importance, for the ills of the world must be attributed to individuals.

"People make decisions on the basis of judgment and of their appraisal of a series of facts tempered by their emotional state.

"This complexity of facts depends on the kind of learning process to which the individual has been subjected. What you are endowed with can be modified by what you learn, so that education is vital as far as the whole world is concerned.

"What kind of values does society seek to inculcate, and how will it go about it: Do you accept the system or do you wish to change it, If you wish to change it, how?" he asked.

These and many aspects of education were discussed by panelists and later by members of the audience.



BAREFOOT ON THE GREENS

Ready for the spring season are three barefoot golfers, at left, Joan Scott, Mary Nelson and Hilda Warawa, as Chris Holland, president of the Vancouver Island Division, Canadian Ladies' Golf Association, and Margaret Cooke, look on. They were photographed following the sixth annual bridge luncheon of the Gorge Vale Golf Club Ladies' Division at the club Wednesday. Lunch was convened by Mrs. Warawa and Mrs. Nelson.

Ladies Home Journal Editor Berated by Feminist Group

NEW YORK (AP) — For 87 years the Ladies' Home Journal has been advising "never underestimate the power of a woman." Now 10 feminists have demanded that editor John Mack Carter live by the motto.

All day Wednesday, Carter's fifth-floor office was besieged by women demanding that Carter be replaced by a woman, that he hire an all-woman editorial and advertising staff and that he allow them to put out The Women's Liberated Journal as a replacement for one issue of the magazine.

Carter said—as the women smoked his cigars, sat in his chair and berated him—that they had a point but they could not have his job.

The women said they had singled out the Journal, which has 6,900,000 readers, because its articles are "irrelevant, unstimulating and demeaning to the women of America."

After the initial demonstration, 12 feminists began negotiating with Carter and several other editors.

In the early evening, it was announced that the group had been offered a special eight-page supplement in an upcoming issue and a special women's liberation column each month.

They then went back into closed sessions. The demonstrators had vowed to stay "until all our demands are met."

Some women employees at Newsweek filed a federal complaint against that magazine last week, charging that they were discriminated against. They said there was only one woman on a writing staff of 50 men.

Step out in Style
IN GOLD CROSS SHOES
Comfort for the lady of fashion.
Shoes with Comfort Always at
King's
1453 DOUGLAS ST.

Seven Posts Vacant As One Woman Leaves

ST. GEORGE, Ont. (CP) — Hope Davies is proof that one person can do a lot. When she leaves Canada, it will take seven people to do the jobs she has been doing for her community.

Mrs. Davies and her husband, Angus, are retiring to Wales to paint and raise horses respectively.

Her career of community work ensured this town in the Brantford area a library and provided it with a floating, debt-paying nursery school, among other services.

Mrs. Davies took over the library in 1954. It had been neglected for years because no librarian was available during the Second World War.

On expert advice, she threw away 6,000 of its 7,000 books and took a government-sponsored month-long course in running a library.

Gradually the library took shape, and then Mrs. Davies decided a new one should be opened in the basement of the community hall. To pay for it she started a nursery school in the hall, run on a co-operative basis.

The library's debts have been paid off and the nursery school has moved to a church where it is busy paying off the church mortgage. When that is done, it will move again to work for some other needy organization.

Mrs. Davies is being replaced at the library, as Home and School president, Women's Institute director, member of the community hall board, and the St. George art group, as a horticultural society secretary-treasurer, and as district correspondent for the Brantford Expositor.

Easter Lunch, Tea Planned

Isabel Dawson (SC — McKenzie) will officially open the Easter Luncheon of Emerald Rebekah Lodge No. 17 on Friday at 11 a.m. in the Douglas Room, The Bay.

Lunch will be served until 2 p.m. An afternoon tea will follow from 2:30 p.m. to 4 p.m. Past noble grand Nora Fortt will convene the event which will include a sale of Easter baskets and novelties.

NOW . . . at Miss Frith Fabrics



Husqvarna 2000

Unique quality and sewing ease — top-rated by consumer organizations and preferred by discerning women in 100 countries. New, elastic straight stitch for stretch fabrics. Overlock stitch, elastic blindstitch and many other utility seams. Second-swift buttonholing. Exquisite decorative stitches — just dial a colour!

Husqvarna
Sweden

See our Mr. Harold Thompson demonstrating the new Husqvarna 2000. Ask him about our Rental Purchase Plan which makes it easy for you to own a Husqvarna.

Repairs to all makes of sewing machines

1623 Douglas St.
383-7181
Ample Parking behind our two stores.
THERE'S MORE FOR YOU DOWNTOWN
Miss Frith Fabrics

It Takes a Lot of Work to Avoid Wardrobe Sag on a Small Budget

By JEAN SHARP

TORONTO (CP) — If you want to avoid wardrobe sag, you have to work at it. Your collection should have a fresh injection of money and time every season.

If you are a young working woman, you'll need a variety of clothes even if you never go anywhere exotic, and Bev Rosar says you should apply the rules even more carefully than someone with a bigger budget.

Miss Rosar is fashion adviser at a big Toronto department store. Customers in a quandary may make an appointment with Miss Rosar, tell her what kind of clothes they need and how much money they can spend, and she'll try to help.

"You should go through your wardrobe every season to see what you have. Then you should check on your social life, your way of living, what kind of job you have, and your budget.

"The winter coat is the main thing in most wardrobes. If you can only have one, then you must like it, because it goes over everything — office clothes, party clothes, pants.

"You won't get tired of any clothes if you like them."

JOB GOVERNS STYLE

Miss Rosar acknowledges that you may get a bargain at sale times, but she advocates buying early in a season instead.

"Buy your winter coat in August, because it will be the new season's thing. I think you get more wear out of things if you buy them six months ahead and enjoy them."

What you need otherwise does depend on your life style.

"If you are an executive secretary, you will have to wear suits and dresses. In a clerical job, you might not need to be as well dressed.

"You should always have a dress and jacket. You can wear the dress for business with the jacket, and for the evening without. A couple of double-knit and soft wool dresses should carry you through the spring and fall. You can get wear out of them with different accessories.

"You only really need one or two cocktail dresses, and you don't need elaborate ones. If they are simple, you are more likely to get a couple of seasons out of them."

She says you should be willing to experiment with new styles.

"Try every style. A lot of clothes don't have hanger appeal, but look good on you. If nothing suits you, don't buy. Go back and buy another time.

"And remember, sales people can talk you into buying things, though you may just take them back. Don't be embarrassed to say you don't like a thing, but do have an open mind to fashion. A lot of people won't try new styles on because they've been told they should stick to one style and color."

Miss Rosar says you should shop alone. A friend with different tastes might talk you in or out of something.

If you can only afford one or two pairs of shoes, she recommends black or brown patents because they can be worn either as casual or as dress shoes.

RECOMMENDS CARE

When you buy accessories, she says, buy them to go with several things.

"Even if you spend $15 for a scarf and you can use it with several outfits, it's worth more to you than four or five scarves at $3, each usable with only one outfit."

She says it is no longer true that you must have one good handbag. Today's styles and materials are better than they once were, even in low-price brackets.

She recommends buying good, comfortable underwear and enough of it that you can keep it freshly laundered and in good repair.

The care you take of any of your clothes can keep them looking their best for as long as possible, and will allow you to alter hemlines and sleeves or necklines to add to their lifetime.

Finally, Miss Rosar advises spreading your clothing money over a season. Don't spend it all at once, but use it to keep adding to your wardrobe.

THE ALUMNAE



"You really think I'm bourgeois? That's the nicest thing I've heard all week."

STORK SHOP
Downtown BONUS DAY
1/2 Price
SPRING SALE
SAMPLES AND ODDMENTS
the STORK
Infants to Size 14
Open Daily 9 to 5:30
Fridays 9 to 9
THERE'S MORE FOR YOU DOWNTOWN
665 FORT ST.
PHONE 384-0618

IMPORTED SOFA BEDS FROM SCANDINAVIA

Are you expecting visitors this summer? Or are you in need of more sleeping accommodation? Here is the answer. We have several designs in day beds on display—single or double. Even a small child can convert them in a matter of seconds.



Available in choice of colors.
Starting at $177.00

c. e. sorvin Ltd.
"Your Scandinavian Furniture Centre"
2500 Douglas St. Victoria, B.C. 386-2612
330 West Hastings St. Vancouver, B.C. MU 3-8042
OPEN FRIDAY UNTIL 9 P.M.

Downtown BONUS DAY
BONUS DAY SPECIALS
Downtown BONUS DAY

MISS FRITH FASHIONS
FIRST QUALITY HOSIERY
Seamless, sheer, colors and patterns Broken lines 8½ to 11.
REG. 59c PR.
BONUS DAY SPECIAL, pr. 33c
REG. 1.00 PR.
BONUS DAY SPECIAL, pr. 63c

MISS FRITH FABRICS
UPHOLSTERY SPECIAL
BROCADES
Deep Jewel tones, Bronze-gold, Blue-greens, Green-gold, in a variety of patterns. A Multi-use fabric for Upholstery, draperies or evening wear! 54" wide.
BONUS DAY SPECIAL
2.99 yd.

ENTER THE MARCH MISS FRITH DRAW
Win a cash refund (or charge credit) to the amount of any individual purchase you made during March.
OR
any ONE of 10 consolation prizes.
Hat, Handbag, Gloves,
7 prizes of 3 pairs of hose.
Enter as often as you like!

Miss Frith Fashions
1619 - 1623 DOUGLAS ST.
383-7181
EASY TERMS!
Ample Free Parking
Miss Frith Fabrics

EASTER WEEK TOUR
SAN FRANCISCO - RENO
Escorted De Luxe Coach Tour
March 28 to April 5
$145.00 Double each
Via Seattle, Portland to Eugene overnight. Over scenic Willamette Pass to Klamath Falls and Reno, two nights. A full day to see the sights. Leaving Reno, via Donner Pass to Sacramento and on to San Francisco three nights —two full days—see Chinatown after dark—Fisherman's Wharf—ride the cable cars—Golden Gate Park—the Zoo —night club tours—San Francisco is a world adventure—exotic shops and food to your taste. Return through the giant Redwoods and time for last-minute shopping at Lloyd's in Portland. Limited space—reserve your seats now.
WEST COAST TRAVEL SERVICE
402—1029 DOUGLAS ST. PHONE 385-4732

THE NUTSHELL RESTAURANT
627 Fort Street
BREAKFAST
LUNCH
AFTERNOON TEA
OPEN for DINNER UNTIL 8:00 P.M.
Except Sundays and Holidays
THERE'S MORE FOR YOU DOWNTOWN
"One of Victoria's most popular dining lounges"



Be Wise . . . It Pays to Advertise!

View Royal Trustee Spurns Another Sewer Referendum

The answer to another sewerage referendum in View Royal is no.

That is the opinion of Bob Pearce, chairman of the View Royal fire trustees.

He was commenting Wednesday night on the latest letter from senior medical health officer. Dr. J. L. M. Whitbread.

In a letter, Dr. Whitbread said effluent is seeping into a ditch from 309 View Royal Avenue and the onwer (not identified) had stated before last December's unsuccessful referendum that inexpensive adjustments had remedied the situation.

A system using extra soil to raise tile field sufficiently above ground water, plus an effluent pump, will cost $1,400 on the basis of one example, he said.

"The situation is indeed widespread and serious," he said, and costs of remedying the situation are as stated by health officials.

Dr. Whitbread recommended the View Royal fire protection district resubmit the referendum.

Pearce said planning, zoning and sewers will be discussed at the district's annual meeting Monday at 8 p.m. in fire hall on the old Island Highway. There will be a "complete report" on the whole situation.

'NO INTENTION'

"We have no intention of having another referendum until something is decided by the health and municipal people," said Pearce.

"We want something more definite on cost sharing. It is too expensive at the present proposed costs, it would put a lot of people out of their homes."

Costs have been estimated at $140 per year per property.

"We understand, but we have not been officially notified, that the regional board has made plans to include View Royal in the main trunk to Macaulay Point," he said.

"We realize the area is in a state of pollution, mainly because of lack of controls and directions and indiscriminate building and zoning in the past."

Asked if he is worried about the $1,400 price tag mentioned by Dr. Whitbread for fixing one property without sewers, Pearce said "we are not worried about Whitbread and threats. We have had this for two years."

Also in sewerage news:

● Central Saanich ratepayers will vote in June or July on a second referendum. The first was defeated last December;

● The first five contracts for supply of materials and for construction of facilities at the Macaulay Point, Esquimalt, outfall and the northwest trunk will have tenders called this weekend;

● Engineering consultants are proceeding with work necessary to prepare design of the regional trunk, treatment plant and outfall at Sidney.

$10,000 Waste Study Proposed

The Capital Regional District board will be asked next week to approve a study on solid waste disposal in the region.

Projected cost of the study is $10,000 and would take between six months and one year, board directors were told Wednesday at a committee meeting.

The study will look into types and quantities of garbage and attempt to map out solutions to problems for at least the next 20 years.

Colwood director Richard Emery urged that a start be made in the unorganized (non-municipal) areas west of Esquimalt.

He said mill waste and building materials are being dumped in Langford, Colwood and Metchosin by arrangements with private land owners.

One case, he said, involves property near Parson's Bridge.

View Royal director Al Beasley agreed that the "mess" in the unorganized areas should be tackled first.

The only recognized and approved garbage dump is at Hartland Road, just outside the west boundary of Saanich in the Highland district.

In other business:

● Highways Minister Wesley Black said the department will "make every effort" to avoid encroachment on the Elk Lake side of Patricia Bay Highway during road widening;

● Directors recommended that legislation and a grant be provided to regional districts wishing to engage in conservation programs;

● Directors recommended that the Regional Parks Act be amended to included acquisition of regional trails as a permitted function under the act and that grants available for parks be available for trails;

● After hearing there is no subdivision minimum in the Sooke area, directors recommended that steps be taken to extend the 10-acre subdivision minimum west from Metchosin, excluding Sooke village.

DEEP-SEA SHIPS IN PORT

(All cargoes are forest products unless otherwise stated. Place names are destinations, not ports of registry.)

Crofton — Hongkong Truth.
Duncan Bay — Bernhard, Australia; Irene.
Chemainus — Nego Victoria, Japan.
Esquimalt — Monticello Victory, U.S. Pacific.
Port Alberni—Ntina J. Patera, Japan.
Port Alice — Goranka, Europe.
Ladysmith — Van Union.
Tahsis — Goldstar.
Nanaimo — Gimleland, U.K.

How to interest your hard working husband in the vinyl floor that makes less work for you



Take him to an Armstrong Vinyl Floor Fashion Centre

Together you select from the widest variety of vinyl floors ever displayed under one roof. 144 exclusive Armstrong colours and designs in big, easy to match 2' square samples.

See famous Vinyl Corlon, the wife-saver floor. It's the one you can install on top of old floors, or directly on most basement concrete without sub-flooring. Special Armstrong vinyls for heavy traffic rooms. Or quiet cushioned floors.

And the new Armstrong "travelling floors" you take with you when you move. All in exciting "glow-through" colours. Realistic mosaics. Marble, slate or brick patterns. Random confetti-like designs. Pebble patterns. In bold, brilliant tones or muted blends. Some smooth. Some textured.

Free installation advice and cost estimates. Ask your dealer.

Here are the Armstrong Floor Fashion Centres

Garners Building Supply
Duncan.

House of Colour
Courtenay.

Inlaid Floor & Supply Co. Ltd.
40 Grace St., Nanaimo.

WIN A VINYL CORLON FLOOR!
When you visit your Armstrong dealer enter the free Vinyl Corlon floor contest. Entry forms available at all dealers. If you buy an Armstrong floor, you may win Corlon for another room. Contest ends March 29th, 1970.

New quick installation.
Now with the Perimiflor method Corlon can be installed without the mess, fuss and cost of tearing up the old floor.

Write Armstrong for a *free* Corlon sample and floor design booklet. Armstrong, Dept. V3702, Post Office Box 1219, Montreal, P.Q.

Armstrong
creators of THE INDOOR WORLD

747Y70A

The following dealers also carry Armstrong vinyl floors

Armstrong — Capital City Carpet and Line, 1920 Oak Bay Avenue, 383-5911
Armstrong — Stewart & Hudson Ltd., 400 Block Gorge Road, 386-3211
Armstrong — STEVENS INTERIORS LTD., 1126 Quadra, 386-2951
Armstrong — Hourigan's Carpets and Line Ltd., 715 Pandora Avenue, 386-2401
Armstrong — Parker Johnston Ltd., 1314 Broad Street, 382-9181
Armstrong — Moore Whittington, 2614 Bridge, 386-1331
Armstrong — Slegg Bros. Lumber Ltd., 3955 Quadra, 479-7151
Armstrong — McQuays Decor, 775 Canada Ave., Duncan, 748-9312
Armstrong — Woodward's
Armstrong — Shawnigan Building Supplies Ltd., 2000 Government Street, 382-7261
Armstrong — Hourigan's Carpets and Line Ltd., 715 Pandora Avenue, 386-2401
NEWSPAPER ADVERTISING SELLS THE MOST

MRS. MARIAN COULTAS
and
MR. WILLIAM SWITZER
Invite you to a showing and sale
of
FINE IMPORTED FURNITURE and ACCESSORIES
from
England and Italy
at
EMPRESS HOTEL
Princess Charlotte and Prince Albert Rooms
on
MARCH 19th, 20th, 21st
11:00 a.m. - 9:00 p.m.
William Switzer and Associates
2582 W. Broadway, Vancouver — 736-6351
1733 Marine Drive, West Vancouver — 926-4396

Get FREE Tickets While They Last!

FIFTH ANNUAL
LEGAL FORUM

The Victoria Daily Times and CJVI, 900 Radio, are privileged to join with the Victoria Bar Association in presenting a panel of four lawyers in a discussion and explanation of the principles of law as they apply to situations commonly encountered in everyday life. Fifth in a series of Legal Forums, it will be found both enlightening and constructive.

"YOU AND THE LAW"
WEDNESDAY, MARCH 25—8:30 P.M.
McPHERSON PLAYHOUSE

members of the panel as time will allow. Tickets are free and admission will be by ticket only. Having regard to the capacity of the McPherson Playhouse, it is suggested that those planning to attend should apply for tickets as soon as possible.

FREE TICKETS
Mail this Coupon to the Victoria Daily Times or CJVI, 900 Radio.
Tickets are also available to those who call in person. No phone calls, please!

CLIP OUT COUPON ON DOTTED LINE

LEGAL FORUM
Victoria Daily Times,
2631 Douglas Street, Victoria, B.C.

LEGAL FORUM
CJVI, 900 Radio,
817 Fort Street, Victoria, B.C.

NAME .....
ADDRESS .....

PLEASE PRINT PLAINLY WITH BALLPOINT PEN
This Coupon will be used to mail tickets to you.

Please Send Me Limit ..... Two Tickets for the FREE LEGAL FORUM

CLIP OUT COUPON ON DOTTED LINE

TICKETS LIMITED, ORDER AS SOON AS POSSIBLE

Questions will be accepted from the audience and as many will be answered by

IGA
AT COLWOOD CORNERS
1860 ISLAND HIGHWAY
PRICES EFFECTIVE THURS., FRI., SAT.
MARCH 19, 20, 21
OPEN DAILY, 9-9—INCLUDING SUNDAY
We Reserve the Right to Limit Quantities

GOV'T INSPECTED Smoked Pork Picnic Whole or Shank ½ lb. 49c
CANADA CHOICE, CANADA GOOD RIB STEAK lb. 89c
EMPIRE SLICED BACON lb. pkg. 69c
GOV'T INSPECTED BEEF SAUSAGE lb. 49c
TULIP MARGARINE lb. 17c
NORTHWESTERN ICE CREAM GAL. SIZE 1.69
SWANSON, 8 oz. CHICKEN TURKEY or MEAT PIES for 3/98c
ROBIN HOOD QUICK OATS 5 lb. bag 69c
SNOWFLAKE Short-ening 2½ lb. 69c
NABOB REG. GRIND COFFEE 2 lb. bag 2.59
McGAVIN HOT DOG or HAM BUNS doz. 35c
MAPLE LEAF Cheese Slices or Ched-R-Spred 16 oz. 69c
CALIFORNIA Lettuce 2 for 25c
EMPEROR Grapes 2 lbs. 39c
CHIQUITA Bananas 7 lbs. 1.00

Weather: Sunny, Increasing Cloud

86th Year, No. 252

Victoria Daily Times

VICTORIA, B.C., THURSDAY, MARCH 19, 1970

TODAY'S NEWS TODAY
Telephone 382-3131
Classified 386-2121
PRICE: 10 CENTS WEEKEND 15 CENTS

HIGHEST IN SIX YEARS

Unemployment Rate Soars

CARS TO USE POP-OUT BAGS

WASHINGTON (WP) — Auto makers will have to start tucking inflatable "air bags" under the dash boards of all new American cars made after Jan. 1, 1972, transportation secretary John A. Volpe said Wednesday.

The pop-out safety devices will be required first on the front-seat passenger side. Volpe said they "already have shown a potential for saving thousands of lives and greatly reducing serious injuries in crashes."

A crash sensor would trigger the system, inflating the air bag within milliseconds of a front-end collison.

The transportation secretary called the move particularly important because of recent studies indicating that only 25 per cent of the motoring public bothers to buckle seat belts.

Under the timetable announced Wednesday, the air bags will also be required on the driver's side of all passenger cars made after Jan. 1, 1974.

U.S. Recognizes Cambodia Regime

Times News Services

The United States said today it recognizes the new regime which ousted Prince Norodom Sihanouk as the legal government of Cambodia.

The state department also said it had received a copy of a note sent to all foreign missions in Phnom Penh in which the new Cambodian government emphasized its determination to pursue a policy of "strict neutrality."

Members of Cambodia's National Assembly accused Sihanouk of corruption, murder, nepotism and protecting the Viet Cong before they voted to depose him, Camodian radio reported.

A broadcast recording of the debate Wednesday indicated many deputies joined in the attack before the unanimous vote of no confidence which overthrew the man who had ruled them for 29 years.

Deputy Trinh Hoahn, who called for the no-confidence vote, labelled the 47-year-old prince a dictator and said Sihanouk's wife and mother-in-law had made fortunes selling government jobs.

He accused Sihanouk of running a gambling casino for personal profit, "executing a large number of peasants without trial, wasting national funds and blindly following his wife's advice.

WIFE FLEES

Princess Monique, Sihanouk's wife, has been reported in Singapore, while her mother was in Europe with Sihanouk and arrived in Peking with him today. The resignation of his brother-in-law as police commissar was announced Wednesday.

Another broadcast said Sihanouk had "provoked" the political crisis during which crowds took to the streets of Phnom Penh last week in violent demonstrations against the presence of North Vietnamese and Viet Cong troops on the Cambodian side of the border with South Vietnam.

Radio Phnom Penh also said Assembly Chairman Cheng Heng, who was named acting chief of state, announced that Cambodia will continue to follow a policy of "independence, neutrality and territorial integrity" and the government will "recognize and respect" all treaties which had been formally concluded.

There are an estimated 50,000 North Vietnamese and Viet Cong troops in Cambodia.

Broadcasts said Cambodian peasants were pledging their support for the coup.

SEE GENERAL AT HEAD

It was believed that the assembly acted at the instigation of Gen. Lon Nol, the premier and chief of the 49,000-man armed forces who quarrelled with Sihanouk in 1968 over the presence of North Vietnamese and Viet Cong troops in Cambodia. A report intercepted by the South Vietnamese government said Lon Nol and Sirik Matak, a high government minister,

Continued on Page 2

TROOPS ON MOVE

PHNOM PENH (UPI) — Cambodia's new regime today was reported to be moving troops toward Viet Cong and North Vietnamese positions inside Cambodia.

No fighting was reported. The Hanoi forces use the northeast corner of Cambodia as a sanctuary for raids on U.S. bases in South Vietnam.

INDEX

Births, Deaths	30
Classified	30
Comics	40
Entertainment	41
Finance	10, 11
Prairie News	42
Sports	14, 15
Weather	2
Women	24-27



CHINATOWN may become a chunk of real estate too rich to remain merely a quaint relic of the past. Today approximately 300 Chinese, most of them elderly, single men living on pensions, make their home in the century-old section of Victoria. The Times' Jack Scott, on Page 16, looks at Chinatown and comes up with the conclusion its days are numbered. (Times photo by Bill Halkett)

Willy Brandt Cheered In East German City

ERFURT (CP) — West German Chancellor Willy Brandt, after a tumultuous welcome by the people of Erfurt, said today relations between East and West Germany should be regulated in a special treaty but rejected the idea of full diplomatic recognition of the East Berlin government.

At the first session of the German summit meeting here, Brandt replied to East German Premier Willi Stoph's opening statement that a normal situation in the divided country depended on international relations on the basis of complete equality.

"The decisive issue," Stoph said, "is to achieve, in the interest of European security, a peaceful coexistence for the people of our states, a change in the relations between the East German Democratic Republic and the Federal Republic of Germany."

But the West German chancellor called the common interests and quarrels between East and West Germany different from those between other peoples and said "they are directed toward the unity of the nation."

At the morning session, which lasted 1¾ hours, Brandt and Stoph agreed to hold a meeting in an undetermined West German town near the border. Brandt proposed they meet in May, though a specific date was not set.

Their historic meeting began promptly at 10 a.m. (4 a.m. EST) after thousands of Erfurters had cheerd Brandt on his arrival from Bonn. Stoph himself was on hand to greet the chancellor at the railway station.

Thousands of East Germans, shouting "Willi! Willi Brandt!" broke through police barriers to greet the West German chancellor.

57,000 Jobless In B.C.

Times News Services

OTTAWA — British Columbia alone went against the trend as unemployment jumped sharply across the country last month to 6.5 per cent of the national labor force, the highest point in six years.

But February figures released today showed the B.C. jobless rate was still above the national average although it declined to 6.7 per cent from the 7.3 per cent January level. A year ago it was 6.6 per cent.

The B.C. rate reflected an unemployed total of 57,000 persons last month, down 4,000 from the January total.

GREATER THAN USUAL

The federal manpower department said the nation-wide increase from 485,000 unemployed in January to 526,000 in February was greater than usual for this time of year.

Nearly 40 per cent of those unemployed had been without jobs for one to three months when the survey was taken.

There was little change in February from January figures on the total number of employed persons — 7,505,000, up from 7,499,000. But the total labor force grew by 47,000 to 8,031000.

PEAK LAST YEAR WAS 6

Unemployment reached 6.4 per cent of the labor force in February and March two years ago but then declined. The peak last year was six per cent in February.

The previous high was in the first three months of 1964 when unemployment ran to between 6.8 and seven per cent of the labor force.

On a seasonally-adjusted basis, unemployment last month ran to 4.8 per cent of the labor force, the same as in December after dipping to 4.5 in January. This is the figure economists look to and that the government says might go as high as 5.7 per cent during its anti-inflation drive.

The latest employment picture in brief, with estimates in thousands:

	Feb. 1970	Jan. 1970	Feb. 1969
Labor force	8,031	7,984	7,911
Employed	7,505	7,499	7,438
Unemployed	526	485	473

BLEAK ALL OVER

In terms of actual, rather than seasonally-adjusted, unemployment rates worsened in all regions of the country except British Columbia, and even there it ran slightly higher last month than a year ago.

The report said employment was down in construction and manufacturing but higher in community, business and personal services; in fire, insurance and real estate; and in transportation, communications and other utilities.

Employment declined from a year ago in the Atlantic region and the prairies.

Regionally, the unemploy-

Continued on Page 2

OTTAWA, QUEBEC RIFT MAY SCUTTLE NIGER PACT

NIAMEY, Niger (CP) — A rift in the Canadian delegation, with Quebec and Ottawa the main foes, threatened today to scuttle plans for the creation of an agency to promote cultural and technical co-operation among French-speaking countries.

New Brunswick and Manitoba, sympathetic to Quebec demands for an international voice, also expressed dissatisfaction with their roles at the conference.

Disagreements between Canadian representatives and France earlier forced delays in final approval of the charter to set up the agency. Approval was postponed to Friday.

The Canadian delegation includes representatives from Ontario, also dissatisfied with its minimal role.

Quebec delegate said the conference of 26 French-speaking countries may be near breakup over the issue.

FOUR ISLANDERS IN SWEEP DRAW

Times News Services

Victoria, Nanaimo and Fulford Harbor residents have drawn horses in the Irish Sweepstakes draw made today.

An earlier list, printed on Page 2, lists the Victorian drawn as Hi-judi (LMD 06370). Subsequent lists include "Waiting" of Nanaimo (LDJ-83258), "Tina" of Fulford Harbor (MRB 85125) and "Never Too Late" of Victoria (LJA 03553).

Additional names were still being released at press time.

Welfare Jam Forces Move

A heavy increase in numbers of welfare recipients has forced the Victoria social welfare department to look for new quarters.

Welfare director Alex Davidson told the city's land's committee this morning that expansion is essential if the growing case load is to be handled efficiently.

The committee agreed to recommend to city council that the section of the welfare department handling male cases be moved to the ground floor of the old Victoria School of Music Building near the Century Inn on Pandora.

EXTRA STAFF

The move will take place as soon as possible after council approves the necessary expenditure of $30,000 to carry out renovations and provide for extra stafff.

Ald. Tom Christie backed the move terming existing conditions at the welfare office on Cook Street "terrible."

On Friday, Feb. 27, the Cook Street office handled 160 applicants for welfare — an all time high in Victoria. The average was 99 a day for the month and Davidson warned that with a minor recession already being felt the numbers could only increase.

"We have to do something," Christie told the committee. "If you go down to Cook Street on any given day you'll

Continued on Page 2

Active Stocks

Here are the afternoon bids on the most active stocks on the Vancouver Stock Exchange today.

For a full list of noon prices see Page 10.

INDUSTRIALS	
Northwest Life	4.00
Driver Development	.86
Ibes International	3.70
OILS	
United Bata	3.40
Share Oil	.20
Plains Petroleum	.39
MINES	
Falaise Lake	.53
Brenmac	.83
Casino Silver	3.40

Moscow Prepares 8 Missile Sites

WASHINGTON (Reuters) — The Soviet Union will be able to start deploying multi-warhead nuclear missiles this year, U.S. Defence Secretary Melvin R. Laird said today.

He also told a news conference the Russians have nearly completed the fourth of eight anti-ballistic missile sites planned for the Moscow area.



DANDER'S UP over plans to expand construction projects in prime surfing areas of Hawaii. William Paku is among hundreds of demonstrators in Honolulu demanding "Save Our Surf." (AP Wirephoto.)

OL' VIC SAYS

Guess th' U.S. hurried t' recognize Cambodia while it's still recognizable.

★ ★ ★

Too many people not workin' shows th' system ain't workin' either.

★ ★ ★

Words are a form o' pollution too.